Weather Outlook

Tonight
Rain or snow
Temperatures today: Max., 34; Min., 19
Detailed Report on Last Page

The Kingston Daily Freeman

VOL. LXXXIII—No. 74 | CITY OF KINGSTON, N. Y., FRIDAY EVENING, JANUARY 15, 1954. | PRICE FIVE CENTS

MARCH OF DIMES
FIGHT INFANTILE PARALYSIS
JANUARY 2-31

State Arterial Route Plan Presented to City Provides Northwest Spur Off Broadway

Social Security Proposal Seems Due for Passage

Dewey, Roosevelt Swap Sharp Jabs OnPoliticalMorals

FDR Jr. Says Governor Might Be Source of New Code of Ethics

Albany, Jan. 15 (AP)—A sharp exchange involving Rep. Franklin D. Roosevelt Jr. and Gov. Thomas Dewey on the subject of political moral standards perked up interest today among those hoping the two will fight it out for the governorship next fall.

Roosevelt delivered the first thust. He said at a news conference here last night that it was "entirely possible" Dewey might be responsible for the need of a code of political ethics in the state.

"Are you saying that Gov. Dewey is a man of low moral standards?" A reporter asked the son of the former president.

FDR Jr. replied, "I would say: Financially, no; politically, possibly."

Doubts Qualifications

Shortly after Dewey had been informed of the quote, a spokesman for the governor commented:

"I doubt Mr. Roosevelt is qualified to give an authentic opinion on that subject."

Roosevelt is regarded here as the likely choice of the Democratic party for governor in the election next fall. Dewey has not said whether he will seek a fourth term.

If the governor decides to run again and Roosevelt is his opponent, political observers believe it will be one of the roughest and toughest campaigns in the history of the state.

Roosevelt, who was in Albany to debate the Niagara power issue at a meeting of the New York State Publishers Assn., told reporters that the harness racing scandal would be an issue in the gubernatorial campaign — "and properly so."

Little Dissent Is Heard; Martin Is Optimistic on Vote

Washington, Jan. 15 (AP)—Congress appeared set today to give delayed but enthusiastic approval to President Eisenhower's plea for bigger benefits and more taxes under a social security system covering almost the entire population.

Seldom, in fact, has a White House message on such a vast and controversial subject produced so little vocal dissent as the program sent to the Capitol yesterday on Old Age and Survivors' Insurance.

House Speaker Joseph W. Martin (R.-Mass.) gave this appraisal today: "There isn't any question but that this Congress will enact legislation substantially carrying out the President's program."

A key Democratic leader, asking not to be quoted by name, said "you can bet your bottom dollar that few Democrats will oppose it."

Reed Praises Program

Chairman Daniel A. Reed (R.-NY) praised the program and said his House Ways and Means Committee will go to work on it probably in early March.

Reed, who has fought the President on other points and who has opposed plans of past Democratic administrations to liberalize social security, introduced two bills to carry out Eisenhower's proposals.

One of Reed's bills embraces the main proposal for extending coverage, raising benefits and increasing from $3,600 to $4,200 the individual income limit on which the 2 per cent social security tax would apply.

The other bill would put into effect what is expected to be the more controversial part of the presidential program — revision of federal contributions to states for direct relief to persons not covered by OASI, including some needy aged, blind, disabled persons and dependent children.

Legislation Divided

Reportedly Reed divided the legislation so that, if opposition makes it necessary, OASI expansion can be pushed without becoming involved in any fight over the welfare program.

Monthly benefit increases would go to those already retired or receiving survivors' payments and in larger measure to those becoming eligible in the future. The increases would range from $5 to, ultimately, $23.50 or more for families.

OASI coverage also would be extended to almost the entire working force — 10½ million additional persons including doctors, lawyers and farmers.

Whether by design or coincidence, the likely effective date for increased benefits to some six million persons already eligible would be just before the November congressional elections — one factor that undoubtedly contributed to the popularity of the program.

GovernorSaysGOP Congressman Used 'Flannel' Oratory

Albany, Jan. 15 (AP) — Gov. Dewey has accused a Republican congressman sponsoring private power company development of the Niagara and St. Lawrence resources of using "flamboyant and perhaps flannel-mouthed oratory."

The governor last night launched into a spirited defense of his proposal for state development of the power resources in a speech before the New York State Publishers Assn.

A few hours earlier, advocates of three different schemes to harness the rivers had engaged in a two-hour debate.

Dewey asserted that power development "by the people, for the people" had been supported for more than 20 years by the platforms of both Republican and Democratic parties in New York.

Referring to the debate, the chief executive struck directly at supporters of the proposal by five large electric companies to build projected power plants.

"Sure the governor meant me," said Rep. William E. Miller (R.-N.Y.) of Lockport, who had upheld the utilities' cause in the triangular debate.

Miller made no further comment.

Dewey, whose Niagara plan has been branded by opponents as socialistic, declared that he felt state development was the only way to save private enterprise in the state.

If the private utilities were permitted to develop Niagara, the federal government would take over the property and that would be socialism, the governor asserted.

He also labelled socialistic the modified plan for state develop-

(Continued on Page 13, Col. 4)

Peace Talks Still Stall on Red Stand

Communists Insist They Never Will Modify Conditions; Officers Adjourn

Panmanjom, Jan. 15 (AP)—Efforts to revive the stalled preliminary Korean peace talks remained at deadcenter today and both the allies and Communists insisted they would never modify conditions for returning to the conference table.

Liaison secretaries adjourned for the weekend after a session described by Edwin Martin, State Department China's specialist, as 3¼ hours of each side advocating its position."

The U. S. asked to meet tomorrow, but the Reds asked a recess until 11 a. m. Monday (9 p. m. EST, Sunday).

Insists Upon Deletion

Martin insisted that certain Red remarks be stricken from the record before the preliminary talks can resume. The Communists retorted that they would discuss only a date for reopening negotiations broken off Dec. 12. They also rejected again Martin's request that the secretaries confer in secret.

Special U. S. Envoy Arthur Dean walked out of the conference hut last month. He flew back to Washington, saying he would not return until the Communists retracted their charge of perfidy—international treachery.

The Reds had accused the United States of conniving with South Korea in the release last June of 27,000 anti-Communist Korean war prisoners.

Dean told newsmen in New York yesterday, "I do not know how soon I will return to Korea. However, if we get word that the Communists have retracted their charges of perfidy against us, then I will return."

Proposes Resumption

North Korean liaison Secretary Ju Man Sun, spokesman for the Communists at Panmunjom, proposed for the second day that preliminary talks resume Saturday. He said that if the UN did not agree, it should name another date.

Red newsmen distributed texts of his statement in which he said:

"Representatives of our side have made it unmistakeably clear what liaison secretaries of the two sides should discuss and decide upon is the date for resumption of discussions."

The Communist delegates, according to Red newsmen, told Martin "our side considers that the dispute between the two sides in the past meetings should not be an impediment to resumption of discussions."

Martin replied: "Let us be realistic. How can we expect a respectable, constructive atmosphere in resumed talks if the talks start where they left off when completely extraneous, irrelevant and unacceptable matter was suddenly introduced by your side into the record.

"There is an obvious sequence and relationship between the record of the talks and the resumption of the talks."

Martin said "we can get to the political talks only if we succeed in eliminating obstructive matters. We cannot ignore that under any circumstances. We hope you will understand that clearly."

Chief Justice Says Liberty Is Most Contagious Force

New York, Jan. 15 (AP)—Chief Justice Earl Warren says liberty, not communism, is "the most contagious force in the world" and ultimately will penetrate the Iron Curtain.

Warren spoke last night at a Columbia University bicentennial dinner. The address, his first major speech since he was named to head the U. S. Supreme Court last fall, was carried by all four major radio networks.

Referring to Columbia's anniversy theme, "Man's right to knowledge and the free use thereof" Warren said it was in this concept that "we find our greatest possibility for an ultimately free world."

Our nation's strength, Warren said, "is in our diversity," and "our power is in freedom of thought and research." He added:

"No Communist government, no Fascist government, no government that is totalitarian could tolerate that approach to the problems of life ....Such government cannot tolerate dissenting views. All must bow to one creed, one party, one faith...

"Liberty, not communism, is the most contagious force in the world. It will permeate the Iron Curtain. It will eventually abide everywhere. For no people of any race will long remain slaves."

The right of dissent and free inquiry, Warren said, must be safeguarded if America "is not to store up the seeds of its own destruction.

"The more turbulent the times the more essential the freedom of inquiry. We are now living in such times. . . .

"When men are free to explore all avenues of thought, no matter

(Continued on Page 13, Col. 4)

Map Shows Main Arterial Route Plan

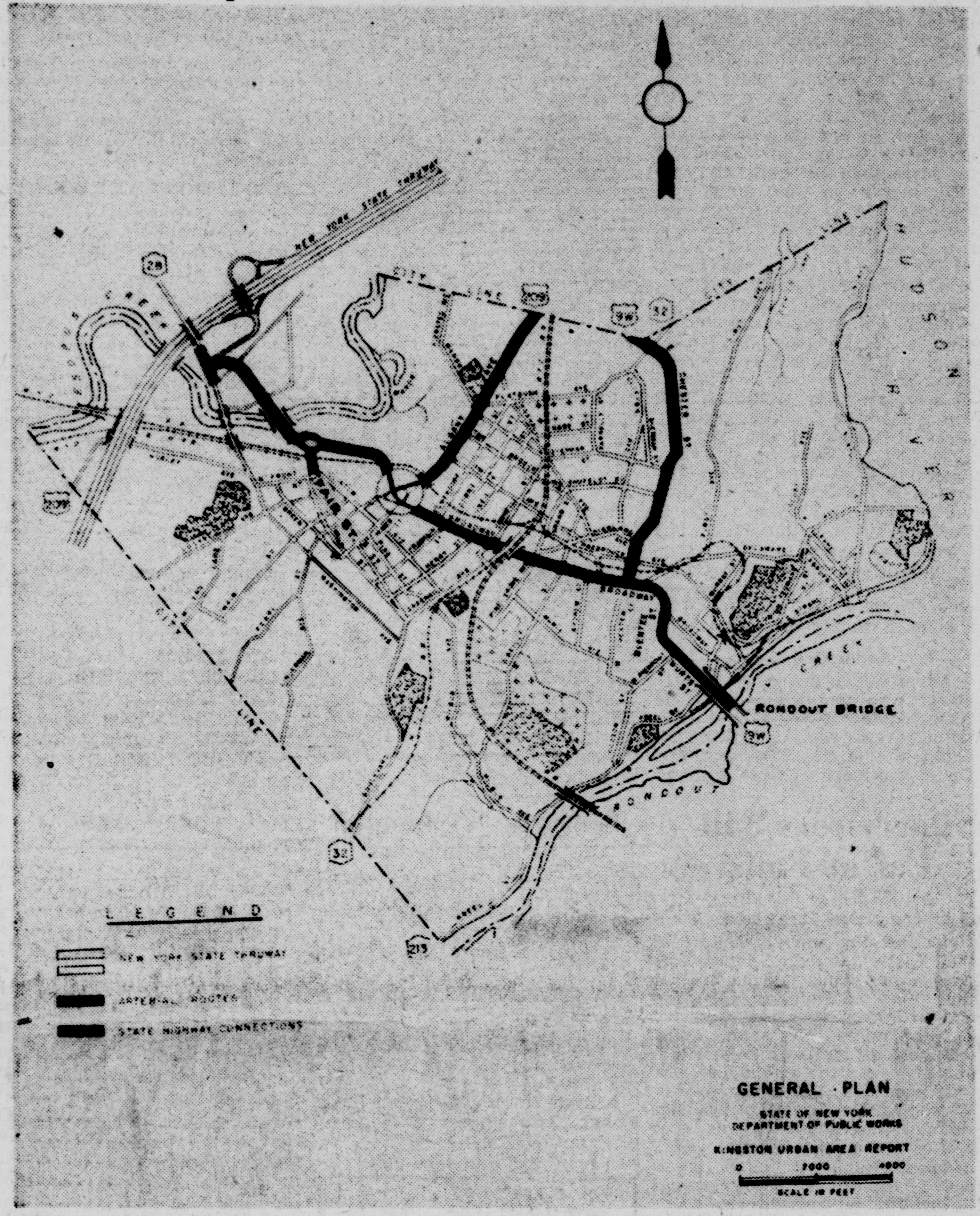

The sketch here, taken from the state's arterial route plan for Kingston shows spur connecting Broadway and the New York State Thruway. (Wagenfohr sketch)

House Committee Approves SharpCutsinDividendTaxes

Experts Estimate Saving in Payments of $240 Million to Business

Washington, Jan. 15 (AP) — The House Ways and Means Committee, bowing to a long-term plea from business circles, approved yesterday a three-year program of sharp reductions in taxes on income from dividends.

Staff experts said the proposed changes would mean a saving of 240 million dollars for about four million taxpaying stockholders the first year.

The ultimate loss in revenue was estimated at from 500 million to one billion dollars annually, when the cuts reach full effect.

A majority of committee Democrats reportedly resisted the move, but were voted down in a closed-door committee session.

The committee is acting page-by-page on recommendations drafted by Treasury and congressional staff experts, after months of labor.

New Provisions

The new proposal provides that individuals will pay no income taxes on dividens up to $50 in the case of a taxable year ending between next July 31 and Aug. 1, 1955.

For later years, individuals would pay no income taxes up to $100 of dividends received.

Further, taxpayers would be allowed to deduct from their tax bill 5 per cent of all their dividend income above $50 received during the fiscal year, from next July 31 to Aug. 1, 1955.

The tax credit would be increased to 10 per cent of dividends above $100 the second year, and 15 per cent the third and ensuing years.

Thus a percentage of income would be deducted—not from taxable income itself—but from the actual tax payment the stockholder otherwise would face.

Example Given

For example, a taxpayer with $5,000 income from dividends would be allowed to deduct $50 of this amount from his income for tax purposes the first year, and $100 thereafter.

In the first year, he would deduct 5 per cent of the remaining

(Continued on Page 9, Col. 3)

DiMaggio Is Wed ToMarilynMonroe

QuietCeremonyPerformed in San Francisco Court —Leave for Trip

San Francisco, Jan. 15 (AP)—Joe DiMaggio, the former New York Yankee Clipper, has carried off his Hollywood lovely, Marilyn Monroe, leaving millions of fans wondering what will happen to her movie career.

DiMaggio and Miss Monroe were married in municipal court here yesterday after a two year romance.

The ceremony was to have been secret. But an estimated 500 persons heard about it and jammed the corridors as the pair said their "I do's."

Municipal Judge Charles S. Peery who performed the brief ceremony said plaintively "I forgot to kiss the bride. And I'm sorry."

But Joe kissed Marilyn repeatedly if somewhat bashfully for news photographers.

Then he whisked his cover girl away, saying "we've got to put a lot of miles behind us." He declined to say where they were driving on their honeymoon.

Single Ring Rites

It was a single ring wedding, with Marilyn promising to "love, honor and cherish"—not obey.

Joe's best man was his restaurant manager Reno Barsocchini. Mrs. Barocchini was matron of honor. Also present were Joe's brother and his wife, Mr. and Mrs. Tom DiMaggio and Mr. and Mrs. Frank (Lefty) O'Doul. It was O'Doul, now manager of San Diego of the Pacific Coast League, who gave Joe his start in baseball when he managed the San Francisco Seals.

The crowd just gathered. First,

(Continued on Page 9, Col. 1)

Instalment Not Due

Albany, Jan. 15 (AP)—Relax. The fourth installment of the 1953 individual state income tax is due Feb. 15, not today. Allen J. Goodrich, president of the State Tax Commission, issued a reminder yesterday that the deadline had been extended.

Doe Jumps Through Window at Garage

A doe deer jumped through a window in the rear of the Stuyvesant Motors garage at 250 Clinton avenue shortly before 11 a. m. today.

The animal looked around inside the building, turned and ran out, disappearing toward the Governor Clinton Hotel gardens, Lester A. Tocks, president of Stuyvesant Motors, reported. The window that was broken was not a large plate glass window but a smaller one near the rear of the building, he said.

BigThingsHappen, Bixby Declares

Officials, Others Attend Presentation Session for Road Plan

A lot of important things are happening to Kingston at once, J. S. Bixby, district state engineer of Poughkeepsie, stressed in outlining phases of the proposed arterial route plan for the city in the Common Council chamber, city hall, this morning.

The engineer, who helped prepare the plan, mentioned the New York State Thruway northwest of the city, the moving here of IBM, and the arterial route plan.

Of IBM, he said, once they start

(Continued on Page 9, Col. 5)

City's Share Is $261,000 Based on Present Costs

Traffic Interchange Would Be Constructed on St. James Street Triangle

A state-drafted Kingston arterial route plan designed to eliminate major local bottlenecks and providing for a thruway spur northwest off Broadway, was formally presented to Mayor Frederick H. Stang in the Common Council chamber, city hall, today.

The plan, based on present estimates, would cost the state $2,777,500 and the city $261,000.

As planned, the arterial route system would facilitate the movement of traffic in the downtown area, shuttle a heavy flow away from the Washington avenue viaduct, improve the city's approach at the Rondout creek bridge, and provide an accommodating interchange system in the Kingston area with special advantages to main business districts.

Connecting Spur

A spur connecting the thruway and Broadway would extend northwestward off Broadway and Albany avenue at a point just above St. James street. It would intersect Albany avenue at a point east of the Albany Avenue Baptist Church and continue for nearly a mile to the thruway interchange system at Route 28.

A virtual traffic circle interchange system would be built in the triangular strip of land bounded by Broadway, Albany avenue and St. James street.

Another major improvement factor of the plan is its provision for a new approach to the Rondout creek bridge. It would extend over Abeel and West Union streets to a point near Hunter street on the Wurts street hill.

The new ramp-like approach would rise to height of 20 feet above the present low point at the bridge approach and would eliminate much of the steep climb on Wurts street.

Wurts street, McEntee street and Broadway up the winding hill from the latter would be widened to at least 44 feet all the way.

State officials have indicated that if the plan is approved locally without too much delay, it is possible for it to be acted upon at the present session of the state legislature.

Interchange Circle

A feature of the plan is an interchange circle along the thruway spur leading into Fair street extension as accomodation to the uptown business area. The spur would bridge the Esopus creek north of North Front street and join the Route 28 interchange system near the intersection of the Sawkill road and Route 28.

The plan lists a total urban area arterial route system of 5.6 miles and provides mainly for the north-south and east-west traffc flow in the city.

Listed as north-south sections of the route within the city are: from the city line northward along Wurts and McEntee streets, and Broadway to East Chester street for a distance of .9 of a mile.

Work on this includes the reconstruction of Wurts and McEntee and a section of the Broadway hill to a width of 44 feet and with a new approach span at the Rondout creek bridge overpassing Abeel and West Union streets and extending to Hunter street. The state's share of cost on this is estimated at $1,134,000 and the city's is $83,000.

Bypass Is Listed

The East Chester street bypass is listed as part of the arterial route system for 1.2 miles, but since the thruway will eliminate much of the traffic from this, no work is to be done there.

The east-west arterial route extends from the north city line southeasterly on a new location to Broadway for .9 of a mile. Here twin 24-foot lanes would be constructed with a variable mall to the channelized intersection at Broadway. A channelized strip would extend to Fair street extension from a circle and a new bridge would be built over the Esopus creek. The estimated state cost on this is $1,028,000 with the city's share listed at $178,000.

Part of the arterial system listed as extending southeasterly along Broadway to East Chester street for a mile would be resurfaced at a cost of $106,000 to the state and none to the city. The total cost to the state for the east-west section is estimated at $1,134,000.

The Albany avenue section of the arterial system extending 1.2 miles would not be changed.

Outside of the city the east-west arterial section would extend from the north city line, northwesterly on a new location to Route 28 for .4 of a mile. Here 24-foot lanes would be constructed

(Continued on Page 3, Col. 2)

Commission Puts Okay on Pay Boost For Both Houses

Supreme Court Justices Also Are in Line, if Proposals Are Followed

Washington, Jan. 15 (AP)—Senators and House members were invited today to vote themselves a $12,500 a year pay increase. This would boost their salary to $27,500 a year.

A special commission set up to study salary problems also recommended a $14,500 a year increase for Supreme Court justices, comparable raises for other federal judges and higher expense allowances for the vice president and speaker of the House.

The committee's report to President Eisenhower made other recommendations:

1. A government-provided official mansion for Vice President Nixon and his successors in the post.

2. A further study of pensions for the widows and dependents of the various officials. It said there is no such provision now for survivors of justices and other judges and "inadequate" provisions for congressional families.

Up to Congress

It's up to Congress itself to decide whether to vote these increases or settle for smaller ones or none at all.

The resolution creating the 18-member non-partisan commission gives the legislators 60 days to make up their minds. There is nothing to stop them from extending that period, however.

And, with election coming up this year for a third of the Senate and all the House members, it may take them quite a while to decide whether it would be politically wise to give themselves the increase almost all of them want.

An early sampling of congressional opinion indicated the Senate may well vote for some sort of increase. The outlook in the House is more doubtful. Whatever they do about their own pay, the legislators are almost certain to raise judges' salaries.

Agreement Unanimous

The commission, headed by Bernard G. Segal, an attorney of Philadelphia, agreed unanimously that members of Congress and federal judges should get higher salaries as a means of "assuring the nation top-flight leadership."

There was difference of opinion, however, as to how big the increases should be. An undisclosed number of the business, farm, labor and professional representatives thought members of Congress should get up to $35,000 a year. Two members—Louisville Editor Samuel R. Guard and farmer Edward B. Baskin of Bishopville, S.C.—wanted a $25,000 ceiling.

The compromise recommendation if finally adopted would cost the taxpayer a total of $11,336,-

(Continued on Page 9, Col. 1)

Dean Denies 'Appeasement' Policy for Reds Was Favored

New York, Jan. 15 (AP)—Arthur H. Dean, special U. S. ambassador to Korea, denies favoring a policy of "appeasement" toward Red China——as charged by Sen. Herman Welker (R.-Idaho) — and terms Welker's attack on him a "great aid to the Communists."

In a Senate speech yesterday, Welker referred to an interview with Dean published Jan. 3 in the Providence, R. I. Journal and said:

"Mr. Dean offers the view which has long been held by pro-Red apologists in the State Department that 'there is a possibility that the Chinese Communists are more interested in developing themselves in China than they are in international communism.'

"I can't believe anything can be farther from the truth."

Dean, a former law partner of Secretary of State Dulles, broke off preliminary peace talks with the Communists at Panmunjom Dec. 12 after the Reds accused the United States of "perfidy" in the prisoner of war release last June by South Korea of 27,000 anti-Communist Korean war prisoners.

(Continued on Page 13, Col. 6)

Weather Outlook
Tonight
Rain or snow
Temperatures today: Max., 34; Min., 19
Detailed Report on Last Page

The Kingston Daily Freeman

MARCH OF DIMES
FIGHT INFANTILE PARALYSIS
JANUARY 2-31

VOL. LXXXIII—No. 74 | CITY OF KINGSTON, N. Y., FRIDAY EVENING, JANUARY 15, 1954. | PRICE FIVE CENTS

State Arterial Route Plan Presented to City Provides Northwest Spur Off Broadway

City's Share Is $261,000 Based on Present Costs

Traffic Interchange Would Be Constructed on St. James Street Triangle

A state-drafted Kingston arterial route plan designed to eliminate major local bottlenecks and providing for a thruway spur northwest off Broadway, was formally presented to Mayor Frederick H. Stang in the Common Council chamber, city hall, today.

The plan, based on present estimates, would cost the state $2,777,500 and the city $261,000.

As planned, the arterial route system would facilitate the movement of traffic in the downtown area, shuttle a heavy flow away from the Washington avenue viaduct, improve the city's approach at the Rondout creek bridge, and provide an accommodating interchange system in the Kingston area with special advantages to main business districts.

Connecting Spur

A spur connecting the thruway and Broadway would extend northwestward off Broadway and Albany avenue at a point just above St. James street. It would intersect Albany avenue at a point east of the Albany Avenue Baptist Church and continue for nearly a mile to the thruway interchange system at Route 28.

A virtual traffic circle interchange system would be built in the triangular strip of land bounded by Broadway, Albany avenue and St. James street.

Another major improvement factor of the plan is its provision for a new approach to the Rondout creek bridge. It would extend over Abeel and West Union streets to a point near Hunter street on the Wurts street hill.

The new ramp-like approach would rise to height of 20 feet above the present low point at the bridge approach and would eliminate much of the steep climb on Wurts street.

Wurts street, McEntee street and Broadway up the winding hill from the latter would be widened to at least 44 feet all the way.

State officials have indicated that if the plan is approved locally without too much delay, it is possible for it to be acted upon at the present session of the state legislature.

Interchange Circle

A feature of the plan is an interchange circle along the thruway spur leading into Fair street extension as accomodation to the uptown business area. The spur would bridge the Esopus creek north of North Front street and join the Route 28 interchange system near the intersection of the Sawkill road and Route 28.

The plan lists a total urban area arterial route system of 5.6 miles and provides mainly for the north-south and east-west traffc flow in the city.

Listed as north-south sections of the route within the city are: from the city line northward along Wurts and McEntee streets, and Broadway to East Chester street for a distance of .9 of a mile.

Work on this includes the reconstruction of Wurts and McEntee and a section of the Broadway hill to a width of 44 feet and with a new approach span at the Rondout creek bridge overpassing Abeel and West Union streets and extending to Hunter street. The state's share of cost on this is estimated at $1,134,000 and the city's is $83,000.

Bypass is Listed

The East Chester street bypass is listed as part of the arterial route system for 1.2 miles, but since the thruway will eliminate much of the traffic from this, no work is to be done there.

The east-west arterial route extends from the north city line southeasterly on a new location to Broadway for .9 of a mile. Here twin 24-foot lanes would be constructed with a variable mall to the channelized intersection at Broadway. A channelized strip would extend to Fair street extension from a circle and a new bridge would be built over the Esopus creek. The estimated state cost on this is $1,028,000 with the city's share listed at $178,000.

Part of the arterial system listed as extending southeasterly along Broadway to East Chester street for a mile would be resurfaced at a cost of $106,000 to the state and none to the city. The total cost to the state for the east-west section is estimated at $1,134,000.

The Albany avenue section of the arterial system extending 1.2 miles would not be changed.

Outside of the city the east-west arterial section would extend from the north city line, northwesterly on a new location to Route 28 for .4 of a mile. Here 24-foot lanes would be constructed

(Continued on Page 3, Col. 2)

Map Shows Main Arterial Route Plan

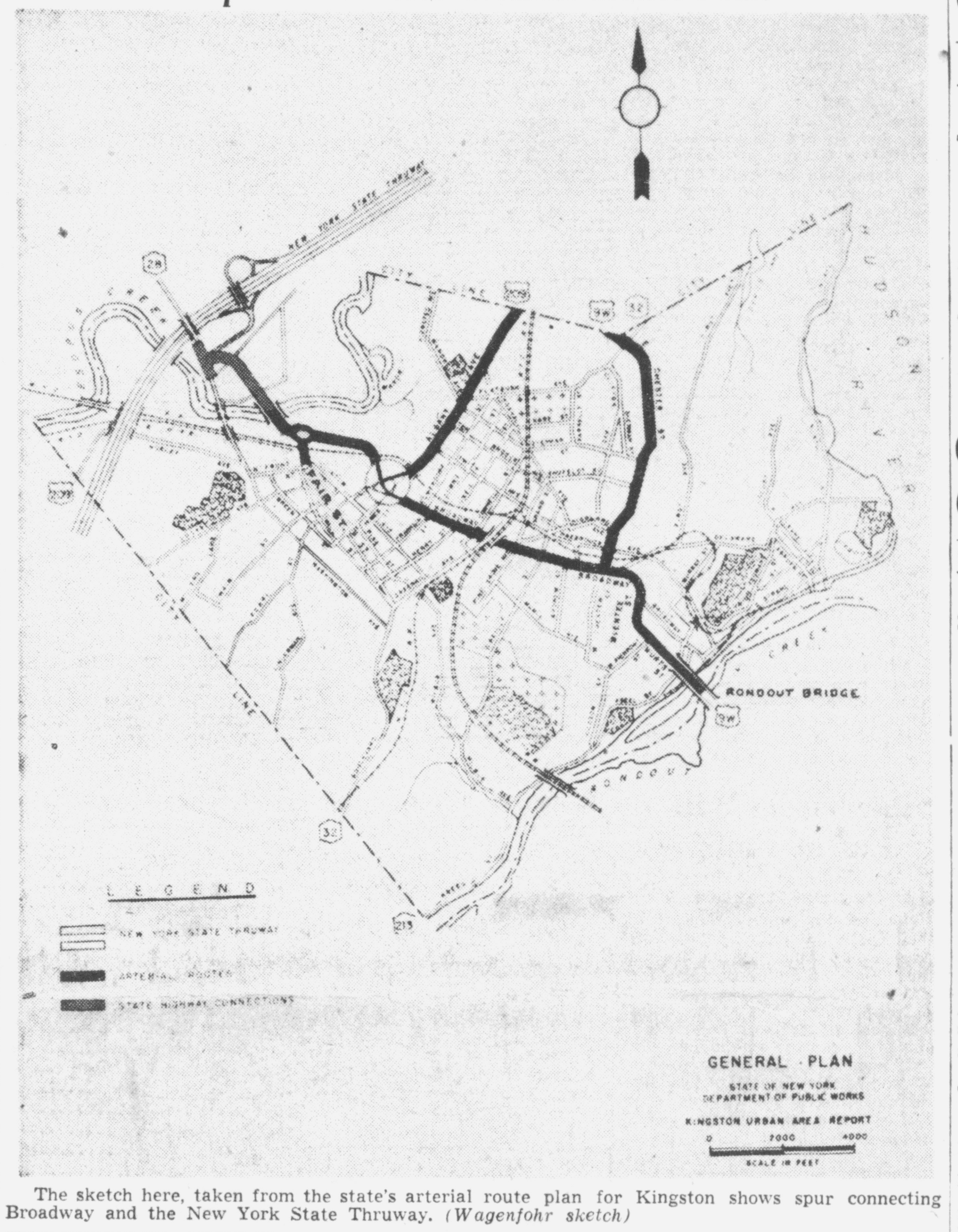

The sketch here, taken from the state's arterial route plan for Kingston shows spur connecting Broadway and the New York State Thruway. *(Wagenfohr sketch)*

Social Security Proposal Seems Due for Passage

Dewey, Roosevelt Swap Sharp Jabs OnPoliticalMorals

FDR Jr. Says Governor Might Be Source of New Code of Ethics

Albany, Jan. 15 (AP)—A sharp exchange involving Rep. Franklin D. Roosevelt Jr. and Gov. Thomas Dewey on the subject of political moral standards perked up interest today among those hoping the two will fight it out for the governorship next fall.

Roosevelt delivered the first thust. He said at a news conference here last night that it was "entirely possible" Dewey might be responsible for the need of a code of political ethics in the state.

"Are you saying that Gov. Dewey is a man of low moral standards?" A reporter asked the son of the former president.

FDR Jr. replied, "I would say: Financially, no; politically, possibly."

Doubts Qualifications

Shortly after Dewey had been informed of the quote, a spokesman for the governor commented: "I doubt Mr. Roosevelt is qualified to give an authentic opinion on that subject."

Roosevelt is regarded here as the likely choice of the Democratic party for governor in the election next fall. Dewey has not said whether he will seek a fourth term.

If the governor decides to run again and Roosevelt is his opponent, political observers believe it will be one of the roughest and toughest campaigns in the history of the state.

Roosevelt, who was in Albany to debate the Niagara power issue at a meeting of the New York State Publishers Assn., told reporters that the harness racing scandal would be an issue in the gubernatorial campaign — "and properly so."

Little Dissent Is Heard; Martin Is Optimistic on Vote

Washington, Jan. 15 (AP)—Congress appeared set today to give delayed but enthusiastic approval to President Eisenhower's plea for bigger benefits and more taxes under a social security system covering almost the entire population.

Seldom, in fact, has a White House message on such a vast and controversial subject produced so little vocal dissent as the program sent to the Capitol yesterday on Old Age and Survivors' Insurance.

House Speaker Joseph W. Martin (R.-Mass.) gave this appraisal today: "There isn't any question but that this Congress will enact legislation substantially carrying out the President's program."

A key Democratic leader, asking not to be quoted by name, said "you can bet your bottom dollar that few Democrats will oppose it."

Reed Praises Program

Chairman Daniel A. Reed (R.-NY) praised the program and said his House Ways and Means Committee will go to work on it probably in early March.

Reed, who has fought the President on other points and who has opposed plans of past Democratic administrations to liberalize social security, introduced two bills to carry out Eisenhower's proposals.

One of Reed's bills embraces the main proposal for extending coverage, raising benefits and increasing from $3,600 to $4,200 the individual income limit on which the 2 per cent social security tax would apply.

The other bill would put into effect what is expected to be the more controversial part of the presidential program — revision of federal contributions to states for direct relief to persons not covered by OASI, including some needy aged, blind, disabled persons and dependent children.

Legislation Divided

Reportedly Reed divided the legislation so that, if opposition makes it necessary, OASI expansion can be pushed without becoming involved in any fight over the welfare program.

Monthly benefit increases would go to those already retired or receiving survivors' payments and in larger measure to those becoming eligible in the future. The increases would range from $5 to, ultimately, $23.50 or more for families.

OASI coverage also would be extended to almost the entire working force — 10½ million additional persons including doctors, lawyers and farmers.

Whether by design or coincidence, the likely effective date for increased benefits to some six million persons already eligible would be just before the November congressional elections — one factor that undoubtedly contributed to the popularity of the program.

GovernorSaysGOP Congressman Used 'Flannel' Oratory

Albany, Jan. 15 (AP) — Gov. Dewey has accused a Republican congressman sponsoring private power company development of the Niagara and St. Lawrence resources of using "flamboyant and perhaps flannel-mouthed oratory."

The governor last night launched into a spirited defense of his proposal for state development of the power resources in a speech before the New York State Publishers Assn.

A few hours earlier, advocates of three different schemes to harness the rivers had engaged in a two-hour debate.

Dewey asserted that power development "by the people, for the people" had been supported for more than 20 years by the platforms of both Republican and Democratic parties in New York.

Referring to the debate, the chief executive struck directly at supporters of the proposal by five large electric companies to build projected power plants.

"Sure the governor meant me," said Rep. William E. Miller (R.-N.Y.) of Lockport, who had upheld the utilities' cause in the triangular debate.

Miller made no further comment.

Dewey, whose Niagara plan has been branded by opponents as socialistic, declared that he felt state development was the only way to save private enterprise in the state.

If the private utilities were permitted to develop Niagara, the federal government would take over the property and that would be socialism, the governor asserted.

He also labelled socialistic the modified plan for state develop-

(Continued on Page 13, Col. 4)

Peace Talks Still Stall on Red Stand

Communists Insist They Never Will Modify Conditions; Officers Adjourn

Panmanjom, Jan. 15 (AP)—Efforts to revive the stalled preliminary Korean peace talks remained at deadcenter today and both the allies and Communists insisted they would never modify conditions for returning to the conference table.

Liaison secretaries adjourned for the weekend after a session described by Edwin Martin, State Department China's specialist, as 3¼ hours of each side advocating its position."

The U. S. asked to meet tomorrow, but the Reds asked a recess until 11 a. m. Monday (9 p. m. EST, Sunday).

Insists Upon Deletion

Martin insisted that certain Red remarks be stricken from the record before the preliminary talks can resume. The Communists retorted that they would discuss only a date for reopening negotiations broken off Dec. 12. They also rejected again Martin's request that the secretaries confer in secret.

Special U. S. Envoy Arthur Dean walked out of the conference hut last month. He flew back to Washington, saying he would not return until the Communists retracted their charge of perfidy—international treachery.

The Reds had accused the United States of conniving with South Korea in the release last June of 27,000 anti-Communist Korean war prisoners.

Dean told newsmen in New York yesterday, "I do not know how soon I will return to Korea. However, if we get word that the Communists have retracted their charges of perfidy against us, then I will return."

Proposes Resumption

North Korean liaison Secretary Ju Man Sun, spokesman for the Communists at Panmunjom, proposed for the second day that preliminary talks resume Saturday. He said that if the UN did not agree, it should name another date.

Red newsmen distributed texts of his statement in which he said:

"Representatives of our side have made it unmistakeably clear what liaison secretaries of the two sides should discuss and decide upon is the date for resumption of discussions."

The Communist delegates, according to Red newsmen, told Martin "our side considers that the dispute between the two sides in the past meetings should not be an impediment to resumption of discussions."

Martin replied: "Let us be realistic. How can we expect a respectable, constructive atmosphere in resumed talks if the talks start where they left off when completely extraneous, irrelevant and unacceptable matter was suddenly introduced by your side into the record.

"There is an obvious sequence and relationship between the record of the talks and the resumption of the talks."

Martin said "we can get to the political talks only if we succeed in eliminating obstructive matters. We cannot ignore that under any circumstances. We hope you will understand that clearly."

Chief Justice Says Liberty Is Most Contagious Force

New York, Jan. 15 (AP)—Chief Justice Earl Warren says liberty, not communism, is "the most contagious force in the world" and ultimately will penetrate the Iron Curtain.

Warren spoke last night at a Columbia University bicentennial dinner. The address, his first major speech since he was named to head the U. S. Supreme Court last fall, was carried by all four major radio networks.

Referring to Columbia's anniversy theme, "Man's right to knowledge and the free use thereof" Warren said it was in this concept that "we find our greatest possibility for an ultimately free world."

Our nation's strength, Warren said, "is in our diversity," and "our power is in freedom of thought and research." He added:

"No Communist government, no Fascist government, no government that is totalitarian could tolerate that approach to the problems of life ....Such government cannot tolerate dissenting views. All must bow to one creed, one party, one faith...

"Liberty, not communism, is the most contagious force in the world. It will permeate the Iron Curtain. It will eventually abide everywhere. For no people of any race will long remain slaves."

The right of dissent and free inquiry, Warren said, must be safeguarded if America "is not to store up the seeds of its own destruction.

"The more turbulent the times the more essential the freedom of inquiry. We are now living in such times. . . .

"When men are free to explore all avenues of thought, no matter

(Continued on Page 13, Col. 4)

House Committee Approves SharpCutsinDividendTaxes

Experts Estimate Saving in Payments of $240 Million to Business

Washington, Jan. 15 (AP) — The House Ways and Means Committee, bowing to a long-term plea from business circles, approved yesterday a three-year program of sharp reductions in taxes on income from dividends.

Staff experts said the proposed changes would mean a saving of 240 million dollars for about four million taxpaying stockholders the first year.

The ultimate loss in revenue was estimated at from 500 million to one billion dollars annually, when the cuts reach full effect.

A majority of committee Democrats reportedly resisted the move, but were voted down in a closed-door committee session.

The committee is acting page-by-page on recommendations drafted by Treasury and congressional staff experts, after months of labor.

New Provisions

The new proposal provides that individuals will pay no income taxes on dividens up to $50 in the case of a taxable year ending between next July 31 and Aug. 1, 1955.

For later years, individuals would pay no income taxes up to $100 of dividends received.

Further, taxpayers would be allowed to deduct from their tax bill 5 per cent of all their dividend income above $50 received during the fiscal year, from next July 31 to Aug. 1, 1955.

The tax credit would be increased to 10 per cent of dividends above $100 the second year, and 15 per cent the third and ensuing years.

Thus a percentage of income would be deducted—not from taxable income itself—but from the actual tax payment the stockholder otherwise would face.

Example Given

For example, a taxpayer with $5,000 income from dividends would be allowed to deduct $50 of this amount from his income for tax purposes the first year, and $100 thereafter.

In the first year, he would deduct 5 per cent of the remaining

(Continued on Page 9, Col. 3)

DiMaggio Is Wed ToMarilynMonroe

QuietCeremonyPerformed in San Francisco Court —Leave for Trip

San Francisco, Jan. 15 (AP)—Joe DiMaggio, the former New York Yankee Clipper, has carried off his Hollywood lovely, Marilyn Monroe, leaving millions of fans wondering what will happen to her movie career.

DiMaggio and Miss Monroe were married in municipal court here yesterday after a two year romance.

The ceremony was to have been secret. But an estimated 500 persons heard about it and jammed the corridors as the pair said their "I do's."

Municipal Judge Charles S. Peery who performed the brief ceremony said plaintively "I forgot to kiss the bride. And I'm sorry."

But Joe kissed Marilyn repeatedly if somewhat bashfully for news photographers.

Then he whisked his cover girl away, saying "we've got to put a lot of miles behind us." He declined to say where they were driving on their honeymoon.

Single Ring Rites

It was a single ring wedding, with Marilyn promising to "love, honor and cherish"—not obey.

Joe's best man was his restaurant manager Reno Barsocchini. Mrs. Barocchini was matron of honor. Also present were Joe's brother and his wife, Mr. and Mrs. Tom DiMaggio and Mr. and Mrs. Frank (Lefty) O'Doul. It was O'Doul, now manager of San Diego of the Pacific Coast League, who gave Joe his start in baseball when he managed the San Francisco Seals.

The crowd just gathered. First,

(Continued on Page 9, Col. 1)

Instalment Not Due

Albany, Jan. 15 (AP)—Relax. The fourth installment of the 1953 individual state income tax is due Feb. 15, not today. Allen J. Goodrich, president of the State Tax Commission, issued a reminder yesterday that the deadline had been extended.

Doe Jumps Through Window at Garage

A doe deer jumped through a window in the rear of the Stuyvesant Motors garage at 250 Clinton avenue shortly before 11 a. m. today.

The animal looked around inside the building, turned and ran out, disappearing toward the Governor Clinton Hotel gardens, Lester A. Tocks, president of Stuyvesant Motors, reported. The window that was broken was not a large plate glass window but a smaller one near the rear of the building, he said.

BigThingsHappen, Bixby Declares

Officials, Others Attend Presentation Session for Road Plan

A lot of important things are happening to Kingston at once, J. S. Bixby, district state engineer of Poughkeepsie, stressed in outlining phases of the proposed arterial route plan for the city in the Common Council chamber, city hall, this morning.

The engineer, who helped prepare the plan, mentioned the New York State Thruway northwest of the city, the moving here of IBM, and the arterial route plan.

Of IBM, he said, once they start

(Continued on Page 9, Col. 5)

Commission Puts Okay on Pay Boost For Both Houses

Supreme Court Justices Also Are in Line, if Proposals Are Followed

Washington, Jan. 15 (AP)—Senators and House members were invited today to vote themselves a $12,500 a year pay increase. This would boost their salary to $27,500 a year.

A special commission set up to study salary problems also recommended a $14,500 a year increase for Supreme Court justices, comparable raises for other federal judges and higher expense allowances for the vice president and speaker of the House.

The committee's report to President Eisenhower made other recommendations:

1. A government-provided official mansion for Vice President Nixon and his successors in the post.

2. A further study of pensions for the widows and dependents of the various officials. It said there is no such provision now for survivors of justices and other judges and "inadequate" provisions for congressional families.

Up to Congress

It's up to Congress itself to decide whether to vote these increases or settle for smaller ones or none at all.

The resolution creating the 18-member non-partisan commission gives the legislators 60 days to make up their minds. There is nothing to stop them from extending that period, however.

And, with election coming up this year for a third of the Senate and all the House members, it may take them quite a while to decide whether it would be politically wise to give themselves the increase almost all of them want.

An early sampling of congressional opinion indicated the Senate may well vote for some sort of increase. The outlook in the House is more doubtful. Whatever they do about their own pay, the legislators are almost certain to raise judges' salaries.

Agreement Unanimous

The commission, headed by Bernard G. Segal, an attorney of Philadelphia, agreed unanimously that members of Congress and federal judges should get higher salaries as a means of "assuring the nation top-flight leadership."

There was difference of opinion, however, as to how big the increases should be. An undisclosed number of the business, farm, labor and professional representatives thought members of Congress should get up to $35,000 a year. Two members—Louisville Editor Samuel R. Guard and farmer Edward B. Baskin of Bishopville, S.C.—wanted a $25,000 ceiling.

The compromise recommendation if finally adopted would cost the taxpayer a total of $11,336,-

(Continued on Page 9, Col. 1)

Dean Denies 'Appeasement' Policy for Reds Was Favored

New York, Jan. 15 (AP)—Arthur H. Dean, special U. S. ambassador to Korea, denies favoring a policy of "appeasement" toward Red China——as charged by Sen. Herman Welker (R.-Idaho) — and terms Welker's attack on him a "great aid to the Communists."

In a Senate speech yesterday, Welker referred to an interview with Dean published Jan. 3 in the Providence, R. I. Journal and said:

"Mr. Dean offers the view which has long been held by pro-Red apologists in the State Department that 'there is a possibility that the Chinese Communists are more interested in developing themselves in China than they are in international communism.'

"I can't believe anything can be farther from the truth."

Dean, a former law partner of Secretary of State Dulles, broke off preliminary peace talks with the Communists at Panmunjom Dec. 12 after the Reds accused the United States of "perfidy" in the prisoner of war release last June by South Korea of 27,000 anti-Communist Korean war prisoners.

(Continued on Page 13, Col. 6)

Negligence Action Listed as Settled

Announced as settled in Supreme court is the negligence action brought by Emma Mautone against Malcolm Lewis and Evelyn Schmidt, an action arising out of an accident at the corner of Wall and Main street. The cars of Lewis and Miss Schmidt collided and Emma Mautone was a passenger in the Schmidt car. Charles H. Gaffney appeared for plaintiff and Lewis was represented by Cook & Cook and Miss Schmidt by Cashin & Ewig.

Continued today in Supreme court before Justice Elsworth and a jury were two negligence actions brought by Daniel Lamb and wife against Gordon A. Flood and Orange & Black Bus Lines against Flood. Rosenblum and Lamb appeared for plaintiffs with N. LeVan Haver as trial counsel and Arthur B. Ewig appeared as trial counsel for defendant with DeGraff, Foy, Conway & Holt-Harris as attorneys of record. The case was expected to be completed and go to the jury today.

DIED

ANDERSON—Axel died suddenly, survived by his wife. Residence, 35 Fair street, Kingston, N. Y.

Funeral services Saturday afternoon, Jan. 16, at the Seaman Bros. Co. Funeral Home, Saugerties. Interment in Mt. View Cemetery, Saugerties, N. Y.

BAILEY — In this city, Wednesday, Jan. 13, 1954, John, beloved husband of Lottie (nee Snyder) Bailey, and father of Ernest in Korea.

Funeral services from the Wolf Funeral Home, 340 Broadway, Saturday at 2 p. m. Interment at the convenience of the family.

FOORD — In Ellenville Thursday evening, Jan. 14, 1954, Pauline S. Foord, widow of Dr. Andrew Green Foord; beloved mother of Andrea F. Rowans, Dr. Alan Foord, Emil Foord and Frederick A. Foord.

Memorial services will be held at her late home Sunday at 3:30 p. m.

GEUSS—Adam, Sr., on Thursday, January 14, 1954, of 16 Hunter street, beloved husband of Mary Geuss nee Manger, father of Mrs. Arthur Conley, Mrs. Frank Kiwus, Mrs. Edward Mayer, George J., John H., Lawrence F., Adam C., Major Richard W., USAF, and Gerard A. Geuss, brother of John Geuss.

Funeral will be held from the Henry J. Bruck Funeral Home, 27 Smith avenue Monday morning, January 18, at 9 o'clock thence to St. Peter's Church where a high Mass of requiem will be offered at 9:30 a. m., for the repose of his soul. Interment in St. Peter's Cemetery. Friends may call at the Funeral Home Saturday and Sunday afternoon and evening from 3-5, 7-9.

Attention Members of Kingston Mannerchor

All members of the Mannerchor and the Ladies' Auxiliary are requested to meet at our hall at 7:30 o'clock on Sunday, Jan. 17, and then proceed to our beloved Adam Geuss, our honorable member and singing brother.

HEINZ VOGT,
President.

Professional skill and business fairness win prestige for a public servant.

Henry J. Bruck
FUNERAL HOME
PHONE 370 · KINGSTON

MARKERS

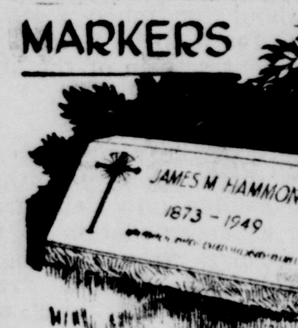

EXPRESSIVELY:
MARKERS provide the individualizing detail to the family burial site. They fulfill this need distinctivey—and economically. Making each grave not just that of, say, "One of the Browns." But that of "Martha Brown" or "Harrison Brown." Each an individual when living, and still so remembered, now, at rest.

Byrne Memorials
525 Broadway Phone 4308
Evenings and Sundays
Phone 5733 — 7314

TELEPHONE KINGSTON 625
AIR-CONDITIONED FUNERAL HOME
A. Carr & Son
MORTICIANS
KINGSTON
New York City Chapel Available
1 PEARL ST.

BYRNE MONUMENTS
Visit Our ONLY Kingston
SALES DISPLAY
Onteora Trail — Route 28
Just Over Washington Ave. Viaduct
OUR LOW OVERHEAD ASSURES QUALITY MEMORIALS AT REASONABLE COSTS
Open Sundays, Evenings by Appointment
JAMES P. BYRNE
OFFICE 6434 · 27 Years at Broadway & Henry St. · RESIDENCE 5610

About the Folks

Mrs. Jane Huling, formerly of this city, recently suffered a fractured ankle in a fall at the Lexington Hotel, New York, which is now her permanent residence. She is recuperating at the hotel, her mother said.

DIED

HUESTIS—Entered into rest Friday, Jan. 15, 1954, Archie J., Sr., of 53 Lucas avenue, husband of Clara M. Vient Huestis; father of Henry M., Archie, J. Jr., Miss Harriet M. Huestis and Mrs. Clarence Luedtke.

Relatives and friends are invited to attend the funeral from the Jenson & Deegan Funeral Home, 15 Downs street, Monday at 2 p. m. Interment in the family plot in Montrepose Cemetery. Friends may call at the chapel from 2 to 4 and 7 to 9 Saturday and Sunday.

Attention Officers and Members of Rondout Lodge No. 343, F. & A. M.

All officers and members of Rondout Lodge, No. 343, F. & A. M., are requested to meet at the Jenson & Deegan Funeral Home, 15 Downs street, 7:30 o'clock Sunday evening, January 17, for the purpose of conducting Masonic services for our late Brother Archie J. Huestis, of Warsaw Lodge, No. 549, F. & A. M.

ARTHUR C. JONES,
Master
FRED L. VAN DEUSEN,
Secretary

LANDERS—In this city, Jan. 12, 1954, Carl W. Landers, husband of Catherine Hommel Landers; father of Mrs. Harriett DeWitt, Mrs. Barbara Ebelheiser, Joan, Carl E., John W., David A., and Donald L. Landers; son of Mr. and Mrs. Simon Landers and brother of Mrs. Charlotte Miller and Mrs. Emily Curtis.

Friends may call at any time after 7 p. m. Wednesday at the W. N. Conner Funeral Home, Inc., where funeral services will be held Saturday, Jan. 16, 1954, at 11 a. m. Interment in Hurley Cemetery.

MURPHY—In this city, Tuesday, Jan. 12, 1954, James M. Murphy, husband of the late Ellen E. (Neenan) Murphy; father of Marie M. Gilpatric; Mrs. Fred W. Bruhn; brother of Mrs. James E. McManus, Mrs. John H. Mitchell, both of Brooklyn, N. Y., and Mrs. Philetus K. Alliger, Manhasset, Long Island; grandfather of James F. Gilpatric, J. Michael, Robert L. and Fred W. Bruhn, Jr., and great grandfather of James F. Gilpatric.

Funeral will be held from his late residence Saturday morning at 10:30 and at 11 o'clock at St. Mary's Church. Burial will be in St. Mary's Cemetery. Friends may call any time. Please omit flowers.

Attention Officers and Members of St. Mary's Rosary Society

Officers and members of St. Mary's Rosary Society are requested to meet Friday evening 6:30 o'clock at the James M. Murphy Funeral Home to recite the Rosary for the repose of the soul of our late member James M. Murphy and to attend the Mass Saturday morning at 11 1o'clock.

MRS. VINCENT CARPUTO,
President.
REV. JOHN A. FLAHERTY,
Spiritual Director.

Attention Officers and Members of St. Mary's Holy Name Society

Officers and members of St. Mary's Holy Name Society are requested to meet Friday evening, Jan. 15, at 7 o'clock at the James M. Murphy Funeral Home, 176 Broadway, to recite the Rosary for our late member, James M. Murphy.

JAMES E. TOBIN, President.
REV. EDWARD I. FARRELLY,
Spiritual Director.

Local Death Record

Axel Anderson

Axel Anderson of 35 Fair street died suddenly Thursday in Kingston. He is survived by his wife, Anna Asling Anderson. Funeral services will be held Saturday at 2:30 p. m. from the Seamon Brothers Funeral Home, Saugerties. Burial will be in Mt. View Cemetery, Saugerties.

Mrs. Andrew Green Foord

Pauline S. Foord, widow of Dr. Andrew Green Foord, died at Veterans Memorial Hospital on Thursday evening. Surviving are a daughter, Mrs. Andrea F. Rowans of Kerhonkson; three sons, Dr. Alan Foord of Roxton, Md., Emil Foord of Union, N. J., and Frederick A. Foord of Mahwah, N. J.; six grandchildren, three great-grandchildren, several nieces and nephews. Memorial services will be held at her late home Sunday at 3:30 p. m. The Rev. George R. Skaggs of the Federated Church of Kerhonkson will officiate.

Archie J. Heustis, Sr.

Archie J. Heustis, Sr., well known resident of this city, died suddenly this morning at his home, 53 Lucas avenue. Although he had not been in good health for some time, he was at work on Thursday and his death was unexpected. He had been bookkeeper at Black's Garage on Pine street for more than 30 years, and was well known in the automobile business. He is survived by his wife, the former Clara M. Vient; two sons, Henry M., and Archie J. Heustis, Jr.; two daughters, Miss Harriet M. Heustis and Mrs. Clarence Luedtke; four grand children and two great-grandchildren, all of Kingston. He was a member of the United Commercial Travelers and at one time served as secretary and treasurer. He was a member for more than 50 years of Warsaw Lodge No. 549, F. & A.M., of Warsaw, N. Y. The funeral will be held Monday afternoon at 2 o'clock from the Jenson and Deegan Funeral Home, 15 Downs street. Relatives and friends are invited to attend. Burial will be in Montrepose Cemetery. Friends may call at the chapel from 2 to 4 and from 7 to 9 p. m. Saturday and Sunday.

Adam Geuss, Sr.

Adam Geuss, Sr., of 16 Hunter street, who operated a bakery in Kingston for 30 years before retiring several years ago, died suddenly in this city Thursday. Mr. Geuss was born in Germany and came to the United States 62 years ago, settling first in Brooklyn. He removed to Kingston in 1915. Mr. Geuss was a member of St. Peter's Holy Name Society and Kingston Mannerchor, Inc., and St. Peter's Church. He is survived by his wife, Mary Manger Geuss; six sons, George J., John H., Lawrence F., Adam C., Major Richard W., USAF, stationed in Alaska and Gerard A. Geuss; three daughters, Mrs. Arthur Conley, Mrs. Frank Kiwus and Mrs. Edward Mayer; a brother, John Geuss; 19 grandchildren and eight great grandchildren. The funeral will be held Monday at 9 a. m. from the Henry J. Bruck Funeral Home, 27 Smith avenue, thence to St. Peter's Church where a high Mass of requiem will be offered at 9:30 a. m. for the repose of his soul. Burial will be in St. Peter's Cemetery. Friends may call at the funeral home Saturday and Sunday between 3 and 5 and 7 to 9 p. m.

Harry J. Bruck

The funeral of Harry J. Bruck of 90 Murray street was held from the Henry J. Bruck Funeral Home, 27 Smith avenue, Wednesday at 9 a. m., thence to St. Mary's Church where a high Mass of requiem was offered by the Rev. Edward I. Farrelly at 9:30 for the repose of his soul. Responses to the Mass were sung by the children's choir, assisted by Theodore Riccobono at the organ. Pupils of the fourth and seventh grades from St. Mary's School attended the Mass in a body. While he reposed in the chapel a continuous flow of friends and relatives called to pay their respects. The casket was completely banked with flowers and many spiritual bouquets in the form of Mass cards were received. Tuesday evening, members of St. Mary's Holy Name Society called and were led in recitation of the Rosary by the Rev. Father Farrelly. Members of Colonial Lodge 468, Brotherhood of Railroad Traimen, and Hasbrouck Social Club called to pay their respects. The Rt. Rev. Msgr. Martin J. Drury, VF, PR, and the Rev. James A. Flaherty also called and said prayers for the dead. Burial was in St. Mary's Cemetery, where Msgr. Drury assisted by the Rev. Father Flaherty gave the final blessing. The bearers, all Railroad Trainmen, were John Schatzel, Francis VanBuren, Albert C. Brink, James Haggerty, Cornelius J. Dundom and James Wilson.

Supervisors Will Eat at Fallsview

Arrangements are being completed for the annual banquet of the Ulster County Supervisors Association which will be held at the Fallsview Hotel in Ellenville on Wednesday evening, January 27. For several years the event was held at Williams Lake Hotel and last year the attendance was well over 500. With the loss of Williams Lake Hotel by fire last summer the committee was at a loss to find a place for this year's banquet. Ralph Williams, president of the association, sought aid in locating a place with sufficient seating capacity, or in the event of failure to find accommodations he had suggested a summer clambake or barbecue. Fallsview Hotel will accommodate the anticipated 500 guests.

Gelb Is Appointed

Albany, Jan. 15 (AP)—Sol Gelb, who helped Gov. Dewey send underworld, political and labor racketeers to prison, was appointed today to investigate thievery in the administration of union health and welfare funds in the state. Alfred J. Bohlinger, superintendent of insurance said in announcing the selection of Gelb as special counsel that the 55-year-old New York city lawyer would continue a Dewey-ordered inquiry recently begun by the department. The probe was begun in the wake of testimony that a slain union leader and associates had milked a union local's health and welfare fund of a quarter of a million dollars.

Blizzard Hits Montana

Helena, Mont., Jan. 15 (AP)—Blizzard conditions gripped Montana early today and the first severe winter storm of the season pushed into Wyoming and spilled over the Continental Divide on the heels of 40-mile winds. The cold wave, spawned in Canada, was expected to cover all or parts of six northern states by Saturday. The Helena Weather Bureau issued a special advisory that Montana temperatures would dive today and tonight, reaching 30 below in the north and 10 below in the south during the night.

Goes to Las Vegas

New York, Jan. 15 (AP)—Eleanor Holm today headed for Las Vegas, Nev., but wouldn't say whether she is going there to get a divorce from showman Billy Rose. The brunette former swimming star recently made a financial settlement with Rose. She will get $600 weekly alimony plus $20,000 extra a year for 10 years, provided they are divorced by next April 10.

Deaths Reported

Richmond, Va.—Dr. Everett I. Evans, 44, an authority on burn surgery and shock and a member of the Medical College of Virginia faculty. Died Thursday.

Los Angeles—Roland Diggle, 69, for the past 40 years the organist and choirmaster of St. John's Episcopal Church and one of the nation's most prolific composers of organ music, having published more than 500 compositions. Died Wednesday.

Wellfleet, Mass.—Frank Shay, 69, author and authority on sea chanties and proprietor of Shay's Book Shop at Provincetown. Died Thursday.

Today in Washington

(By The Associated Press)

(Times are Eastern Standard)

Senate:

Continues debate on St. Lawrence Seaway.

Foreign relations subcommittee holds hearing on reorganized U. S. Information Agency.

House:

In recess until Monday.

Republican committee chairmen meet to map out legislative program.

Armed Services Committee holds closed session to consider air force academy bill.

Synagogue News

Agudas Achim

Congregation Agudas Achim, 24 West Union street H. Z. Rappaport, DD, rabbi. Open daily for prayer meditation and comfort. Formal services daily at 7 a.m. and 4:15 p.m. Saturday morning services at 8:30, Rabbi Rappaport will speak on the theme The Poetry of the Bible. Children's services at 10:45. Afternoon services at 4:15 to be followed by Sholosh Sudos. Sunday morning services at 8. Rabbi Rappaport and Cantor Klein will be heard over the Call of Israel on WKNY Sunday at 9:15. Sunday school classes will meet in the Vestry Hall Sunday at 10 a.m. The Men's Club meets in the Vestry Hall Thursday at 8:30 p. m. Everyone is cordially invited to attend all services.

Suspends Taxi License

Police Chief Raymond Van Buren said today he has suspended the taxi license of Henry DuMond, 113 Hasbrouck avenue, effective from Jan. 14 to Jan. 31 at midnight. He is not to solicit fares within that time. The suspension, the chief said, followed Dumond's arrest Jan. 3 on a disorderly conduct charge after he had received a ticket on the charge that he passed a red light. He paid a $5 fine on the ticket and $10 on the disorderly conduct charge. The chief said he became abusive to Officers John Crespino and Hydrect Armstrong, who arrested him.

Blue Pup Is Bred

Ascot, England, Jan. 15 (AP)—Marjorie and Cynthia Cross announced today they have succeeded in breeding a blue Pekingese. The dog, a female 10 weeks old, has been named Alderbourne Blue Rhapsody. Her blueness, in shades of medium to navy, ranges from the tip of her tail to her nose, and she has dark blue eyes. "There has never been a truly blue Pekingese before," Miss Marjorie Cross told a reporter. "Blue Rhapsody is not for sale."

New York City Produce Market

New York, Jan. 15 (AP)—(USDA) — Wholesale eggs full steady to firm receipts 16,858.

Spot quotations follow: Includes nearby: Whites: Top quality (48-50 lbs.) 51½-53; mediums 48-48½; smalls 44-45.

Browns:

Top quality (48-50 lbs.) 50-51; mediums 47-47½; smalls 44-45.

Live poultry steady, prices unchanged.

Financial and Commercial

New York, Jan. 15 (AP)—A new recovery high was reached today by the stock market in its fourth straight advance.

Prices were up at the best between 1 and 2 points. Losses were small.

Trading hit a fast pace on the rise and expanded well beyond yesterday's 1,530,000 shares.

Motors, steels, and the railroads were prime participants in the move ahead, but all divisions enjoyed the benefits of the rise.

Among higher stocks were New York Central, Northern Pacific, Sinclair Oil, American Telephone, duPont, General Electric, American Tobacco, U. S. Steel, General Motors, Douglas Aircraft, National Distillers, and Radio Corp.

International Business Machine declared the usual $1 quarterly dividend and moved up 3½ to a new high of 255½.

R. J. Reynolds Tobacco "B" added a fraction after directors declared a dividend of 60 cents as against 50 cents previously.

Quotations by Morgan Davis & Co., members of the New York Stock Exchange, 60 Beaver street, New York city; branch office 41 John street, R. B. Osterhoudt, manager.

QUOTATIONS AT 2 O'CLOCK

American Airlines	12
American Can Co.	37½
American Rolling Mills	36
American Radiator	14⅛
Am Smelting & Refining Co	30⅜
American Tel & Tel	157⅝
American Tobacco	61⅜
Anaconda Copper	31⅞
Atchison Topeka & Santa Fe	96
Avco Mfg.	4[illegible]
Baldwin Locomotive	8⅝
Baltimore & Ohio R.R.	19⅞
Bendix	63
Bethlehem Steel	52¾
Borden	60¾
Briggs Mfg. Co.	36[illegible]
Burlington Mills	10¾
Burroughs Adding Mach. Co.	16½
Canadian Pacific Ry.	23⅛
Case J. I.	16⅜
Celanese Corp.	19¾
Central Hudson	12½
Chesapeake & Ohio R.R.	35
Chrysler Corp.	61¼
Columbia Gas System	13
Commercial Solvents	17
Consolidated Edison	4[illegible]⅜
Continental Oil	55½
Continental Can Co.	56⅛
Curtiss Wright Common	8
Cuban American Sugar	12[illegible]
Del & Hudson	41¾
Douglas Aircraft	83⅝
Eastern Airlines	22⅞
Eastman Kodak	47⅞
Electric Autolite	41¼
E. I. DuPont	106
Erie R.R.	17
General Dynamics	38
General Electric Co.	90[illegible]
General Motors	62¾
General Foods Corp.	60⅛
Goodyear Tire & Rubber	55⅜
Great Northern Pfd.	49¾
Hercules Powder	70¾
Hudson Motors	11¾
Ill. Central	77⅞
Int. Bus. Mach.	2[illegible]5½
Int. Harvester Co.	28⅞
International Nickel	37⅛
Int. Paper	56¾
Int. Tel. & Tel.	14⅜
Johns-Manville & Co.	68½
Jones & Laughlin	21⅜
Kennecott Copper	68[illegible]
Liggett Myers Tobacco	64¼
Loews Inc.	14⅛
Lockheed Aircraft	27½
Mack Trucks Inc.	14¼
McKesson & Robbins	39¾
Montgomery Ward & Co.	59⅛
Nash Kelvinator	17¾
National Biscuit	36¾
National Dairy Products	64½
New York Central R.R.	19
North American Co.	20⅜
Niagara Mohawk Power	28¾
Northern Pacific Co.	57¼
Packard Motors	4
Pan American Airways	10¼
Paramount Pictures	28⅛
J. C. Penney	76⅝
Pennsylvania R.R.	17⅝
Pepsi Cola	14¾
Phelps Dodge	33¼
Philips Petroleum	57⅞
Public Service Elec.	26⅜
Pullman Co.	43
Radio Corp. of America	23⅛
Republic Steel	49⅛
Reynolds Tobacco Class B	38⅝
Remington Rand	14¾
Schenley	21¾
Sears Roebuck & Co.	61
Sinclair Oil	35⅞
Socony Vacuum	36¾
Southern Pacific	38⅛
Southern Railroad Co.	41¾
Standard Brands Co.	29
Standard Oil of N. J.	74⅛
Standard Oil of Ind.	72½
Stewart Warner	21¾
Studebaker Corp.	21¼
Texas Corp.	60⅛
Timken Rolling Bearing Co.	37⅞
Union Pacific R.R.	110½
United Aircraft	47¼
U. S. Rubber Co.	30⅜
U. S. Steel Corp.	40½
Western Union Tel. Co.	40⅞
Westinghouse Electric	53½
Woolworth Co. (F. W.)	45
Youngstown Sheet & Tube	39½

UNLISTED STOCKS

	Bid	Ask
Cent. Hudson 4½ Pfd.	95	98
Cent. Hudson 4¾ Pfd.	98½	
Electrol	3⅜	3¾
Kgn. Com. Hotel Pfd.	55	75
Sprague Elec.	55	57

Treasury Receipts

Washington, Jan. 15 (AP)—The position of the Treasury Jan. 13: Cash balance $3,162,541,152.43; budget receipts fiscal year July 1 $27,745,542,695.27; budget expenditures fiscal year $37,501,416,076.86; budget deficit $9,755,873,381.59; total debt (x) $274,936,034,785.57; gold assets $22,029,830,050.56. (x) Includes $564,014,024.01 debt not subject to statutory limit.

NACA Speaker

HARRY E. HOWELL

Harry E. Howell, principal of the Consulting and Accounting Firm of Howell and Company, Washington, D. C., will be the guest speaker at the regular monthly meeting of the Mid-Hudson Chapter of National Cost Accountants Monday, Jan. 18, at the Nelson House, Poughkeepsie. A social hour will open the program at 6 p. m., folowed by dinner at 6:45 p. m. The meeting will open at 7:45 p. m. followed by Howell's address. Howell is a former national president of the NACA.

County Vets Return To States Thursday

Two Ulster county veterans arrived in San Francisco, Calif., Thursday aboard the military transport Gen. William Black from the Far East.

County veterans aboard were identified as Pfc. Herbert J. Houghtaling, 63 Stephan street, this city, and Louis R. Dina, Prospect street, Marlborough.

Car Goes Over Bank

Police were notified at 6:51 a. m., today that a car was over the bank at West O'Reilly street and Wilbur avenue. An investigation revealed that it was the car of George McArdle, of 22 Davis street, and police headquarters was later notified that it was being removed. A tractor trailer was reported stuck on the Wurts street hill at 11:59 p. m., yesterday and one was reported crosswise in the road on Broadway near West Union street at 1 a. m. today. The public works department was notified and sent out sand crews.

Wheat Find Claimed

London, Jan. 15 (AP) — Moscow radio said today Soviet scientists have developed a perennial wheat which yields year after year without re-seeding. The broadcast said the wheat, developed at the Georgian Academy of Sciences in Tbilisi, was first planted four years ago. "Since then harvests have been gathered each year and a fifth harvest is expected from it this year," the radio quoted Prof. Vladimir Menabdeh, an academy official.

Krumville House Fire Causes Slight Damage

Thursday shortly before noon fire was discovered in the Kurt Hahn home on the Grassy Point Road, Krumville, where a neighbor had been thawing out frozen water pipes with a blow torch, Chief Albert Fox of the Olive Fire Department, reported.

A half hour after the man left, Mrs. Hahn heard a crackling noise in the cellar and on investigating round the cellar filled with smoke and a fire burning along the cellar ceiling. All four companies of the Olive Fire Department responded and the fire was extinguished with comparatively light damage. Under the direction of Chief Fox Company No. 1 was directed by Chief Alfred Rose, No. 2 Company by Assistant Chief Lester Lawrence, No. 3 Company under Assistant Chief Irving Hesley and No. 4 Company, which has not yet fully organized also sent men to the scene.

Water Office to Be Open

The office of the Kingston Water Department, city hall, will remain open until noon Saturday, to accommodate consumers who plan to pay their water rent at that time. The rents are currently due.

Pine Bush Man Killed by Saw

Arthur G. Kelly, 26, died at Horton Memorial Hospital, Middletown, on Wednesday afternoon about three hours after he was severely cut by a circular saw on his farm near Pine Bush in Orange county, state police at Montgomery reported.

Troopers said their investigation indicated that Kelly was cutting lumber about 2:15 p. m. and apparently reached toward the 14-inch blade to brush away the chips when the sleeve of his coat caught in the blade, pulling him into the revolving saw. Kelly's brother, Howard, 39, was standing about 30 feet away but had his back turned and did not see the accident until it was over, troopers reported. Kelly was treated at the scene by a Pine Bush doctor and then taken to the hospital, where he died at 5 p. m.

18 Per Cent Approved

Vatican City, Jan. 15 (AP)—Rome's Catholic Film Center approved for children only 18 per cent of the 486 films it reviewed in 1953, it was announced today. Only 25 per cent won the center's okay for adult viewing.

WOODSTOCK NEWS

By RICHARD E. THIBAUT, Jr.

Unit Is Featured

Woodstock, Jan. 15—A tall, modern storage unit, designed by Allan Gould, Woodstock artist and craftsman, and former president of the Woodstock Guild of Craftsmen, was featured in women's page of the New York Herald Tribune, Tuesday, Jan. 12. The photograph of the unit shows the drawers and shelves which may be removed and rearragned in any combination desired. Side supports of natural birch come in several heights. Drawers, either 4 or 8 inches deep, are available in natural or black. Gould's storage item was introduced at the Chicago furniture market last week.

In Show Exhibit

Woodstock, Jan. 15 — Three Woodstock artists, Doris Lee, Arnold Blanch and Adolf Dehn are among the 23 painters represented in an exhibition of the Associated American Artists Galleries entitled The Painter as Designer. The exhibit points up the role of the artist in an industrial society embracing the fields of textiles, wall papers and graphic arts. The exhibit aims to indicate how the fine arts can be applied to mass industry. The growing desire on the part of the public for better designs encourages industry to work with painters and sculptors, the American Galleries believe. Each of the 20 painters has used his talent in creating fabric designs, wallpapers, ceramics, greeting cards and magazine illustrations.

Pepers Cop Pair

Woodstock, Jan. 15—Bowling in the Saugerties B League Wednesday night, Peper's Garage won two games out of three against Snyder's Refrigeration. Pepers scored 697-770-780 and Snyder's 667-799-692. Individual scores for Peper's were: A. Peper 152-181; G. Eichler 127-150-184; C. Nicponski 112-136; C. Harder 173-198-155; J. Raymond 160-126; E. Snyder 122-138-124. Individual scores for Snyder's were: R. Snyder 118-135; D. Minkler 187-154; R. Thompson 137-132-111; J. Waserbach 141-136; R. Finger 133-158-161; J. McDonough 138-186-130.

Nurse Group to Meet

Woodstock, Jan. 15—The Woodstock public health nursing committee will hold a business meeting Thursday, Jan. 28, at 2 p. m., at the Woodstock Health Center.

Installed as Matron

Woodstock, Jan. 15—Mrs. Rhoda Klippel was installed as worthy matron at ceremonies Friday night at the Masonic Temple, in the Order of the Eastern Star, Clinton Chapter 445, Kingston. The Rev. Harvey I. Todd is worthy patron. A reception will be held at the Masonic Temple in Kingston, January 22 in honor of Mrs. Klippel and her officers.

PHOTO Enlargements
From Your Favorite Negative
8 x 10 60c · Single or Double Weight Paper · 5 x 7 35c
24 HOUR SERVICE
PHOTO BOX A Rondout Station Kingston, N. Y.

Cut your driving costs with a '54 Studebaker

White sidewall tires and chrome wheel discs optional in all models at extra cost

Gas-saving new Studebaker!
Experts call it the *most modern car in America!*

STUDEBAKER'S far advanced design has won 30 outstanding awards in international competition. Read here what some of America's foremost authorities say:

"In the style department, Studebaker is 50 miles ahead of any other American car!"
—Mechanix Illustrated

"We have awarded Studebaker our Gold Medal for outstanding design and distinctive styling."
—New York Fashion Academy

"Studebaker, which was a big factor in setting early-postwar auto styles, may now be setting the pattern for the next few years."
—Wall Street Journal

"There can be no question about it—Studebaker has, with its new model, made every other American car look ten years older!"
—Motor World

ATTENTION! BUYERS OF USED CARS!
Sound, solid craftsmanship and dependable gasoline economy are even more important in a used car than in a new one. That's why the experienced buyer of used cars always keeps an eye out for a late-model Studebaker.
GET MORE UNUSED MILEAGE! GET A USED STUDEBAKER!

Own this car that insures you top resale value!

GET the most advanced automobile in all the world. Get a 1954 Studebaker.

Studebaker's out-ahead new styling is like money in the bank for you as insurance of high resale value.

Studebaker's brilliant modern engineering eliminates old-fashioned excess bulk and dead weight that serve no useful purpose. You save gasoline sensationally.

Studebaker's structural soundness protects you against upkeep expense—gives you the most wear-resisting as well as the safest car in America.

Come in and try out a 1954 Studebaker now!

Harold Halwick
482 Albany Avenue
Kingston, N. Y.

P. J. Beichert
Port Ewen Garage, Inc.
B'way, Port Ewen, N. Y.

Negligence Action Listed as Settled

Announced as settled in Supreme court is the negligence action brought by Emma Mautone against Malcolm Lewis and Evelyn Schmidt, an action arising out of an accident at the corner of Wall and Main street. The cars of Lewis and Miss Schmidt collided and Emma Mautone was a passenger in the Schmidt car. Charles H. Gaffney appeared for plaintiff and Lewis was represented by Cook & Cook and Miss Schmidt by Cashin & Ewig.

Continued today in Supreme court before Justice Elsworth and a jury were two negligence actions brought by Daniel Lamb and wife against Gordon A. Flood and Orange & Black Bus Lines against Flood. Rosenblum and Lamb appeared for plaintiffs with N. LeVan Haver as trial counsel and Arthur B. Ewig appeared as trial counsel for defendant with DeGraff, Foy, Conway & Holt-Harris as attorneys of record. The case was expected to be completed and go to the jury today.

DIED

ANDERSON—Axel died suddenly, survived by his wife. Residence, 35 Fair street, Kingston, N. Y.

Funeral services Saturday afternoon, Jan. 16, at the Seaman Bros. Co. Funeral Home, Saugerties. Interment in Mt. View Cemetery, Saugerties, N. Y.

BAILEY—In this city, Wednesday, Jan. 13, 1954, John, beloved husband of Lottie (nee Snyder) Bailey, and father of Ernest in Korea.

Funeral services from the Wolf Funeral Home, 340 Broadway, Saturday at 2 p. m. Interment at the convenience of the family.

FOORD—In Ellenville Thursday evening, Jan. 14, 1954, Pauline S. Foord, widow of Dr. Andrew Green Foord; beloved mother of Andrea F. Rowans, Dr. Alan Foord, Emil Foord and Frederick A. Foord.

Memorial services will be held at her late home Sunday at 3:30 p. m.

GEUSS—Adam, Sr., on Thursday, January 14, 1954, of 16 Hunter street, beloved husband of Mary Geuss nee Manger, father of Mrs. Arthur Conley, Mrs. Frank Kiwus, Mrs. Edward Mayer, George J., John H., Lawrence F., Adam C., Major Richard W., USAF, and Gerard A. Geuss, brother of John Geuss.

Funeral will be held from the Henry J. Bruck Funeral Home, 27 Smith avenue Monday morning, January 18, at 9 o'clock thence to St. Peter's Church where a high Mass of requiem will be offered at 9:30 a. m., for the repose of his soul. Interment in St. Peter's Cemetery. Friends may call at the Funeral Home Saturday and Sunday afternoon and evening from 3-5, 7-9.

Attention Members of Kingston Mannerchor

All members of the Mannerchor and the Ladies' Auxiliary are requested to meet at our hall at 7:30 o'clock on Sunday, Jan. 17, and then proceed to our beloved Adam Geuss, our honorable member and singing brother.

HEINZ VOGT,
President.

Professional skill

and business fairness win prestige for a public servant.

Henry J. Bruck
FUNERAL HOME
PHONE 370 - KINGSTON

MARKERS

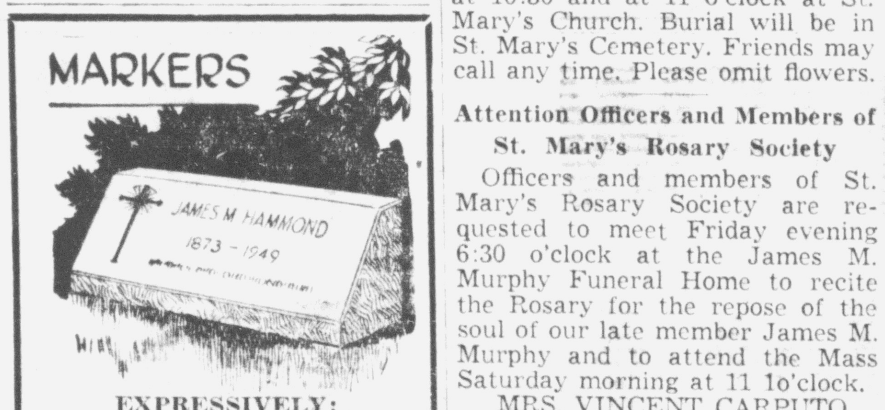

EXPRESSIVELY:
MARKERS provide the individualizing detail to the family burial site. They fulfill this need distinctivey—and economically. Making each grave not just that of, say, "One of the Browns." But that of "Martha Brown" or "Harrison Brown." Each an individual when living, and still so remembered, now, at rest.

Byrne Memorials
525 Broadway Phone 4308

Evenings and Sundays
Phone 5733 — 7314

About the Folks

Mrs. Jane Huling, formerly of this city, recently suffered a fractured ankle in a fall at the Lexington Hotel, New York, which is now her permanent residence. She is recuperating at the hotel, her mother said.

DIED

HUESTIS—Entered into rest Friday, Jan. 15, 1954, Archie J., Sr., of 53 Lucas avenue, husband of Clara M. Vient Huestis; father of Henry M., Archie, J. Jr., Miss Harriet M. Huestis and Mrs. Clarence Luedtke.

Relatives and friends are invited to attend the funeral from the Jenson & Deegan Funeral Home, 15 Downs street, Monday at 2 p. m. Interment in the family plot in Montrepose Cemetery. Friends may call at the chapel from 2 to 4 and 7 to 9 Saturday and Sunday.

Attention Officers and Members of Rondout Lodge No. 343, F. & A. M.

All officers and members of Rondout Lodge, No. 343, F. & A. M., are requested to meet at the Jenson & Deegan Funeral Home, 15 Downs street, 7:30 o'clock Sunday evening, January 17, for the purpose of conducting Masonic services for our late Brother Archie J. Huestis, of Warsaw Lodge, No. 549, F. & A. M.

ARTHUR C. JONES,
Master
FRED L. VAN DEUSEN,
Secretary

LANDERS—In this city, Jan. 12, 1954, Carl W. Landers, husband of Catherine Hommel Landers; father of Mrs. Harriett DeWitt, Mrs. Barbara Ebelheiser, Joan, Carl E., John W., David A., and Donald L. Landers; son of Mr. and Mrs. Simon Landers and brother of Mrs. Charlotte Miller and Mrs. Emily Curtis.

Friends may call at any time after 7 p. m. Wednesday at the W. N. Conner Funeral Home, Inc., where funeral services will be held Saturday, Jan. 16, 1954, at 11 a. m. Interment in Hurley Cemetery.

MURPHY—In this city, Tuesday, Jan. 12, 1954, James M. Murphy, husband of the late Ellen E. (Neenan) Murphy; father of Marie M. Gilpatric; Mrs. Fred W. Bruhn; brother of Mrs. James E. McManus, Mrs. John H. Mitchell, both of Brooklyn, N. Y., and Mrs. Philetus K. Alliger, Manhasset, Long Island; grandfather of James F. Gilpatric, J. Michael, Robert L. and Fred W. Bruhn, Jr., and great grandfather of James F. Gilpatric.

Funeral will be held from his late residence Saturday morning at 10:30 and at 11 o'clock at St. Mary's Church. Burial will be in St. Mary's Cemetery. Friends may call any time. Please omit flowers.

Attention Officers and Members of St. Mary's Rosary Society

Officers and members of St. Mary's Rosary Society are requested to meet Friday evening 6:30 o'clock at the James M. Murphy Funeral Home to recite the Rosary for the repose of the soul of our late member James M. Murphy and to attend the Mass Saturday morning at 11 1o'clock.

MRS. VINCENT CARPUTO,
President.
REV. JOHN A. FLAHERTY,
Spiritual Director.

Attention Officers and Members of St. Mary's Holy Name Society

Officers and members of St. Mary's Holy Name Society are requested to meet Friday evening, Jan. 15, at 7 o'clock at the James M. Murphy Funeral Home, 176 Broadway, to recite the Rosary for our late member, James M. Murphy.

JAMES E. TOBIN, President.
REV. EDWARD I. FARRELLY,
Spiritual Director.

TELEPHONE KINGSTON 625 AIR-CONDITIONED FUNERAL HOME

A. Carr & Son
MORTICIANS
KINGSTON

New York City Chapel Available

1 PEARL ST.

BYRNE MONUMENTS

Visit Our ONLY Kingston
SALES DISPLAY
Onteora Trail — Route 28
Just Over Washington Ave. Viaduct
OUR LOW OVERHEAD ASSURES QUALITY MEMORIALS AT REASONABLE COSTS
Open Sundays, Evenings by Appointment
JAMES P. BYRNE

OFFICE 6434 — 27 Years at Broadway & Henry St. — RESIDENCE 5610

Local Death Record

Axel Anderson

Axel Anderson of 35 Fair street died suddenly Thursday in Kingston. He is survived by his wife, Anna Asling Anderson. Funeral services will be held Saturday at 2:30 p. m. from the Seamon Brothers Funeral Home, Saugerties. Burial will be in Mt. View Cemetery, Saugerties.

Mrs. Andrew Green Foord

Pauline S. Foord, widow of Dr. Andrew Green Foord, died at Veterans Memorial Hospital on Thursday evening. Surviving are a daughter, Mrs. Andrea F. Rowans of Kerhonkson; three sons, Dr. Alan Foord of Roxton, Md., Emil Foord of Union, N. J., and Frederick A. Foord of Mahwah, N. J.; six grandchildren, three great-grandchildren, several nieces and nephews. Memorial services will be held at her late home Sunday at 3:30 p. m. The Rev. George R. Skaggs of the Federated Church of Kerhonkson will officiate.

Archie J. Heustis, Sr.

Archie J. Heustis, Sr., well known resident of this city, died suddenly this morning at his home, 53 Lucas avenue. Although he had not been in good health for some time, he was at work on Thursday and his death was unexpected. He had been bookkeeper at Black's Garage on Pine street for more than 30 years, and was well known in the automobile business. He is survived by his wife, the former Clara M. Vient; two sons, Henry M., and Archie J. Heustis, Jr.; two daughters, Miss Harriet M. Heustis and Mrs. Clarence Luedtke; four grand children and two great-grandchildren, all of Kingston. He was a member of the United Commercial Travelers and at one time served as secretary and treasurer. He was a member for more than 50 years of Warsaw Lodge No. 549, F. & A.M., of Warsaw, N. Y. The funeral will be held Monday afternoon at 2 o'clock from the Jenson and Deegan Funeral Home, 15 Downs street. Relatives and friends are invited to attend. Burial will be in Montrepose Cemetery. Friends may call at the chapel from 2 to 4 and from 7 to 9 p. m. Saturday and Sunday.

Adam Geuss, Sr.

Adam Geuss, Sr., of 16 Hunter street, who operated a bakery in Kingston for 30 years before retiring several years ago, died suddenly in this city Thursday. Mr. Geuss was born in Germany and came to the United States 62 years ago, settling first in Brooklyn. He removed to Kingston in 1915. Mr. Geuss was a member of St. Peter's Holy Name Society and Kingston Mannerchor, Inc., and St. Peter's Church. He is survived by his wife, Mary Manger Geuss; six sons, George J., John H., Lawrence F., Adam C., Major Richard W., USAF, stationed in Alaska and Gerard A. Geuss; three daughters, Mrs. Arthur Conley, Mrs. Frank Kiwus and Mrs. Edward Mayer; a brother, John Geuss; 19 grandchildren and eight great grandchildren. The funeral will be held Monday at 9 a. m. from the Henry J. Bruck Funeral Home, 27 Smith avenue, thence to St. Peter's Church where a high Mass of requiem will be offered at 9:30 a. m. for the repose of his soul. Burial will be in St. Peter's Cemetery. Friends may call at the funeral home Saturday and Sunday between 3 and 5 and 7 to 9, p. m.

Harry J. Bruck

The funeral of Harry J. Bruck of 90 Murray street was held from the Henry J. Bruck Funeral Home, 27 Smith avenue, Wednesday at 9 a. m., thence to St. Mary's Church where a high Mass of requiem was offered by the Rev. Edward I. Farrelly at 9:30 for the repose of his soul. Responses to the Mass were sung by the children's choir, assisted by Theodore Riccobono at the organ. Pupils of the fourth and seventh grades from St. Mary's School attended the Mass in a body. While he reposed in the chapel a continuous flow of friends and relatives called to pay their respects. The casket was completely banked with flowers and many spiritual bouquets in the form of Mass cards were received. Tuesday evening, members of St. Mary's Holy Name Society called and were led in recitation of the Rosary by the Rev. Father Farrelly. Members of Colonial Lodge 468, Brotherhood of Railroad Traimen, and Hasbrouck Social Club called to pay their respects. The Rt. Rev. Msgr. Martin J. Drury, VF, PR, and the Rev. James A. Flaherty also called and said prayers for the dead. Burial was in St. Mary's Cemetery, where Msgr. Drury assisted by the Rev. Father Flaherty gave the final blessing. The bearers, all Railroad Trainmen, were John Schatzel, Francis VanBuren, Albert C. Brink, James Haggerty, Cornelius J. Dundom and James Wilson.

Supervisors Will Eat at Fallsview

Arrangements are being completed for the annual banquet of the Ulster County Supervisors Association which will be held at the Fallsview Hotel in Ellenville on Wednesday evening, January 27. For several years the event was held at Williams Lake Hotel and last year the attendance was well over 500. With the loss of Williams Lake Hotel by fire last summer the committee was at a loss to find a place for this year's banquet. Ralph Williams, president of the association, sought aid in locating a place with sufficient seating capacity, or in the event of failure to find accommodations he had suggested a summer clambake or barbecue. Fallsview Hotel will accommodate the anticipated 500 guests.

Gelb Is Appointed

Albany, Jan. 15 (AP)—Sol Gelb, who helped Gov. Dewey send underworld, political and labor racketeers to prison, was appointed today to investigate thievery in the administration of union health and welfare funds in the state. Alfred J. Bohlinger, superintendent of insurance said in announcing the selection of Gelb as special counsel that the 55-year-old New York city lawyer would continue a Dewey-ordered inquiry recently begun by the department. The probe was begun in the wake of testimony that a slain union leader and associates had milked a union local's health and welfare fund of a quarter of a million dollars.

Blizzard Hits Montana

Helena, Mont., Jan. 15 (AP)—Blizzard conditions gripped Montana early today and the first severe winter storm of the season pushed into Wyoming and spilled over the Continental Divide on the heels of 40-mile winds. The cold wave, spawned in Canada, was expected to cover all or parts of six northern states by Saturday. The Helena Weather Bureau issued a special advisory that Montana temperatures would dive today and tonight, reaching 30 below in the north and 10 below in the south during the night.

Goes to Las Vegas

New York, Jan. 15 (AP)—Eleanor Holm today headed for Las Vegas, Nev., but wouldn't say whether she is going there to get a divorce from showman Billy Rose. The brunette former swimming star recently made a financial settlement with Rose. She will get $600 weekly alimony plus $20,000 extra a year for 10 years, provided they are divorced by next April 10.

Deaths Reported

Richmond, Va.—Dr. Everett I. Evans, 44, an authority on burn surgery and shock and a member of the Medical College of Virginia faculty. Died Thursday.

Los Angeles—Roland Diggle, 69, for the past 40 years the organist and choirmaster of St. John's Episcopal Church and one of the nation's most prolific composers of organ music, having published more than 500 compositions. Died Wednesday.

Wellfleet, Mass.—Frank Shay, 69, author and authority on sea chanties and proprietor of Shay's Book Shop at Provincetown. Died Thursday.

Today in Washington

(By The Associated Press)

(Times are Eastern Standard)

Senate:

Continues debate on St. Lawrence Seaway.

Foreign relations subcommittee holds hearing on reorganized U. S. Information Agency.

House:

In recess until Monday.

Republican committee chairmen meet to map out legislative program.

Armed Services Committee holds closed session to consider air force academy bill.

Synagogue News

Agudas Achim

Congregation Agudas Achim, 24 West Union street H. Z. Rappaport, DD, rabbi. Open daily for prayer meditation and comfort. Formal services daily at 7 a.m. and 4:15 p.m. Saturday morning services at 8:30, Rabbi Rappaport will speak on the theme The Poetry of the Bible. Children's services at 10:45. Afternoon services at 4:15 to be followed by Sholosh Sudos. Sunday morning services at 8. Rabbi Rappaport and Cantor Klein will be heard over the Call of Israel on WKNY Sunday at 9:15. Sunday school classes will meet in the Vestry Hall Sunday at 10 a.m. The Men's Club meets in the Vestry Hall Thursday at 8:30 p. m. Everyone is cordially invited to attend all services.

Suspends Taxi License

Police Chief Raymond Van Buren said today he has suspended the taxi license of Henry DuMond, 113 Hasbrouck avenue, effective from Jan. 14 to Jan. 31 at midnight. He is not to solicit fares within that time. The suspension, the chief said, followed Dumond's arrest Jan. 3 on a disorderly conduct charge after he had received a ticket on the charge that he passed a red light. He paid a $5 fine on the ticket and $10 on the disorderly conduct charge. The chief said he became abusive to Officers John Crespino and Hydrect Armstrong, who arrested him.

Blue Pup Is Bred

Ascot, England, Jan. 15 (AP)—Marjorie and Cynthia Cross announced today they have succeeded in breeding a blue Pekingese. The dog, a female 10 weeks old, has been named Alderbourne Blue Rhapsody. Her blueness, in shades of medium to navy, ranges from the tip of her tail to her nose, and she has dark blue eyes. "There has never been a truly blue Pekingese before," Miss Marjorie Cross told a reporter. "Blue Rhapsody is not for sale."

New York City Produce Market

New York, Jan. 15 (AP)—(USDA) — Wholesale eggs full steady to firm receipts 16,858.

Spot quotations follow: Includes nearby: Whites: Top quality (48-50 lbs.) 51½-53; mediums 48-48½; smalls 44-45.

Browns:

Top quality (48-50 lbs.) 50-51; mediums 47-47½; smalls 44-45.

Live poultry steady, prices unchanged.

Financial and Commercial

New York, Jan. 15 (AP)—A new recovery high was reached today by the stock market in its fourth straight advance.

Prices were up at the best between 1 and 2 points. Losses were small.

Trading hit a fast pace on the rise and expanded well beyond yesterday's 1,530,000 shares.

Motors, steels, and the railroads were prime participants in the move ahead, but all divisions enjoyed the benefits of the rise.

Among higher stocks were New York Central, Northern Pacific, Sinclair Oil, American Telephone, duPont, General Electric, American Tobacco, U. S. Steel, General Motors, Douglas Aircraft, National Distillers, and Radio Corp.

International Business Machine declared the usual $1 quarterly dividend and moved up 3½ to a new high of 255½.

R. J. Reynolds Tobacco "B" added a fraction after directors declared a dividend of 60 cents as against 50 cents previously.

Quotations by Morgan Davis & Co., members of the New York Stock Exchange, 60 Beaver street, New York city; branch office 41 John street, R. B. Osterhoudt, manager.

QUOTATIONS AT 2 O'CLOCK

American Airlines	12
American Can Co.	37½
American Rolling Mills	36
American Radiator	14⅛
Am Smelting & Refining Co	30⅜
American Tel & Tel	157⅞
American Tobacco	61⅜
Anaconda Copper	31⅞
Atchison Topeka & Santa Fe	96
Avco Mfg.	4
Baldwin Locomotive	8⅝
Baltimore & Ohio R.R.	19⅞
Bendix	63
Bethlehem Steel	52¼
Borden	60¾
Briggs Mfg. Co.	36[illegible]
Burlington Mills	10¾
Burroughs Adding Mach. Co.	16½
Canadian Pacific Ry.	23⅛
Case J. I.	16⅜
Celanese Corp.	19¼
Central Hudson	12½
Chesapeake & Ohio R.R.	3[illegible]
Chrysler Corp.	61¼
Columbia Gas System	13
Commercial Solvents	17
Consolidated Edison	4[illegible]⅜
Continental Oil	55½
Continental Can Co.	56⅛
Curtiss Wright Common	8
Cuban American Sugar	12[illegible]
Del & Hudson	41¾
Douglas Aircraft	83⅝
Eastern Airlines	22⅞
Eastman Kodak	47⅞
Electric Autolite	41¼
E. I. DuPont	106
Erie R.R.	17
General Dynamics	38
General Electric Co.	9[illegible]
General Motors	62¾
General Foods Corp.	60⅛
Goodyear Tire & Rubber	55⅜
Great Northern Pfd.	49¾
Hercules Powder	70¾
Hudson Motors	11¾
Ill. Central	77⅞
Int. Bus. Mach.	255½
Int. Harvester Co.	28[illegible]
International Nickel	37⅛
Int. Paper	56¾
Int. Tel. & Tel.	14⅜
Johns-Manville & Co.	68½
Jones & Laughlin	21⅜
Kennecott Copper	68[illegible]
Liggett Myers Tobacco	64¼
Loews Inc.	14⅛
Lockheed Aircraft	27½
Mack Trucks Inc.	14¼
McKesson & Robbins	39¾
Montgomery Ward & Co.	59⅛
Nash Kelvinator	17¾
National Biscuit	36¾
National Dairy Products	64½
New York Central R.R.	19
North American Co.	20⅜
Niagara Mohawk Power	28¾
Northern Pacific Co.	57¼
Packard Motors	4
Pan American Airways	10¼
Paramount Pictures	28⅛
J. C. Penney	76⅝
Pennsylvania R.R.	17⅝
Pepsi Cola	14¾
Phelps Dodge	33¼
Philips Petroleum	57⅞
Public Service Elec.	26⅜
Pullman Co.	43
Radio Corp. of America	23⅛
Republic Steel	49⅛
Reynolds Tobacco Class B.	38⅝
Remington Rand	14¾
Schenley	21¾
Sears Roebuck & Co.	61
Sinclair Oil	35⅞
Socony Vacuum	36¾
Southern Pacific	38⅛
Southern Railroad Co.	41¾
Standard Brands Co.	29
Standard Oil of N. J.	74⅛
Standard Oil of Ind.	72½
Stewart Warner	21¾
Studebaker Corp.	21¼
Texas Corp.	60⅛
Timken Rolling Bearing Co.	37⅞
Union Pacific R.R.	110½
United Aircraft	47¼
U. S. Rubber Co.	30⅜
U. S. Steel Corp.	40½
Western Union Tel. Co.	40[illegible]
Westinghouse Electric	53½
Woolworth Co. (F. W.)	45
Youngstown Sheet & Tube	39½

UNLISTED STOCKS

	Bid	Ask
Cent. Hudson 4½ Pfd.	95	98
Cent. Hudson 4¾ Pfd.	98½	
Electrol	3⅜	3¾
Kgn. Com. Hotel Pfd.	55	75
Sprague Elec.	55	57

Treasury Receipts

Washington, Jan. 15 (AP)—The position of the Treasury Jan. 13: Cash balance $3,162,541,152.43; budget receipts fiscal year July 1 $27,745,542,695.27; budget expenditures fiscal year $37,501,416,076.86; budget deficit $9,755,873,381.59; total debt (x) $274,936,034,785.57; gold assets $22,029,830,050.56. (x) Includes $564,014,024.01 debt not subject to statutory limit.

NACA Speaker

HARRY E. HOWELL

Harry E. Howell, principal of the Consulting and Accounting Firm of Howell and Company, Washington, D. C., will be the guest speaker at the regular monthly meeting of the Mid-Hudson Chapter of National Cost Accountants Monday, Jan. 18, at the Nelson House, Poughkeepsie. A social hour will open the program at 6 p. m., folowed by dinner at 6:45 p. m. The meeting will open at 7:45 p. m. followed by Howell's address. Howell is a former national president of the NACA.

County Vets Return To States Thursday

Two Ulster county veterans arrived in San Francisco, Calif., Thursday aboard the military transport Gen. William Black from the Far East.

County veterans aboard were identified as Pfc. Herbert J. Houghtaling, 63 Stephan street, this city, and Louis R. Dina, Prospect street, Marlborough.

Car Goes Over Bank

Police were notified at 6:51 a. m., today that a car was over the bank at West O'Reilly street and Wilbur avenue. An investigation revealed that it was the car of George McArdle, of 22 Davis street, and police headquarters was later notified that it was being removed. A tractor trailer was reported stuck on the Wurts street hill at 11:59 p. m., yesterday and one was reported crosswise in the road on Broadway near West Union street at 1 a. m. today. The public works department was notified and sent out sand crews.

Wheat Find Claimed

London, Jan. 15 (AP) — Moscow radio said today Soviet scientists have developed a perennial wheat which yields year after year without re-seeding. The broadcast said the wheat, developed at the Georgian Academy of Sciences in Tbilisi, was first planted four years ago. "Since then harvests have been gathered each year and a fifth harvest is expected from it this year," the radio quoted Prof. Vladimir Menabdeh, an academy official.

Krumville House Fire Causes Slight Damage

Thursday shortly before noon fire was discovered in the Kurt Hahn home on the Grassy Point Road, Krumville, where a neighbor had been thawing out frozen water pipes with a blow torch, Chief Albert Fox of the Olive Fire Department, reported.

A half hour after the man left, Mrs. Hahn heard a crackling noise in the cellar and on investigating round the cellar filled with smoke and a fire burning along the cellar ceiling. All four companies of the Olive Fire Department responded and the fire was extinguished with comparatively light damage. Under the direction of Chief Fox Company No. 1 was directed by Chief Alfred Rose, No. 2 Company by Assistant Chief Lester Lawrence, No. 3 Company under Assistant Chief Irving Hesley and No. 4 Company, which has not yet fully organized also sent men to the scene.

Water Office to Be Open

The office of the Kingston Water Department, city hall, will remain open until noon Saturday, to accommodate consumers who plan to pay their water rent at that time. The rents are currently due.

Pine Bush Man Killed by Saw

Arthur G. Kelly, 26, died at Horton Memorial Hospital, Middletown, on Wednesday afternoon about three hours after he was severely cut by a circular saw on his farm near Pine Bush in Orange county, state police at Montgomery reported.

Troopers said their investigation indicated that Kelly was cutting lumber about 2:15 p. m. and apparently reached toward the 14-inch blade to brush away the chips when the sleeve of his coat caught in the blade, pulling him into the revolving saw. Kelly's brother, Howard, 39, was standing about 30 feet away but had his back turned and did not see the accident until it was over, troopers reported. Kelly was treated at the scene by a Pine Bush doctor and then taken to the hospital, where he died at 5 p. m.

18 Per Cent Approved

Vatican City, Jan. 15 (AP)—Rome's Catholic Film Center approved for children only 18 per cent of the 486 films it reviewed in 1953, it was announced today. Only 25 per cent won the center's okay for adult viewing.

WOODSTOCK NEWS

By RICHARD E. THIBAUT, Jr.

Unit Is Featured

Woodstock, Jan. 15—A tall, modern storage unit, designed by Allan Gould, Woodstock artist and craftsman, and former president of the Woodstock Guild of Craftsmen, was featured in women's page of the New York Herald Tribune, Tuesday, Jan. 12. The photograph of the unit shows the drawers and shelves which may be removed and rearragned in any combination desired. Side supports of natural birch come in several heights. Drawers, either 4 or 8 inches deep, are available in natural or black. Gould's storage item was introduced at the Chicago furniture market last week.

In Show Exhibit

Woodstock, Jan. 15 — Three Woodstock artists, Doris Lee, Arnold Blanch and Adolf Dehn are among the 23 painters represented in an exhibition of the Associated American Artists Galleries entitled The Painter as Designer. The exhibit points up the role of the artist in an industrial society embracing the fields of textiles, wall papers and graphic arts. The exhibit aims to indicate how the fine arts can be applied to mass industry. The growing desire on the part of the public for better designs encourages industry to work with painters and sculptors, the American Galleries believe. Each of the 20 painters has used his talent in creating fabric designs, wallpapers, ceramics, greeting cards and magazine illustrations.

Pepers Cop Pair

Woodstock, Jan. 15—Bowling in the Saugerties B League Wednesday night, Peper's Garage won two games out of three against Snyder's Refrigeration. Pepers scored 697-770-780 and Snyder's 667-799-692. Individual scores for Peper's were: A. Peper 152-181; G. Eichler 127-150-184; C. Nicponski 112-136; C. Harder 173-198-155; J. Raymond 160-126; E. Snyder 122-138-124. Individual scores for Snyder's were: R. Snyder 118-135; D. Minkler 187-154; R. Thompson 137-132-111; J. Wasserbach 141-136; R. Finger 133-158-161; J. McDonough 138-186-130.

Nurse Group to Meet

Woodstock, Jan. 15—The Woodstock public health nursing committee will hold a business meeting Thursday, Jan. 28, at 2 p. m., at the Woodstock Health Center.

Installed as Matron

Woodstock, Jan. 15—Mrs. Rhoda Klippel was installed as worthy matron at ceremonies Friday night at the Masonic Temple, in the Order of the Eastern Star, Clinton Chapter 445, Kingston. The Rev. Harvey I. Todd is worthy patron. A reception will be held at the Masonic Temple in Kingston, January 22 in honor of Mrs. Klippel and her officers.

PHOTO Enlargements
From Your Favorite Negative
8 x 10 60c — Single or Double Weight Paper — 5 x 7 35c
24 HOUR SERVICE
PHOTO BOX A Rondout Station Kingston, N. Y.

Cut your driving costs with a '54 Studebaker

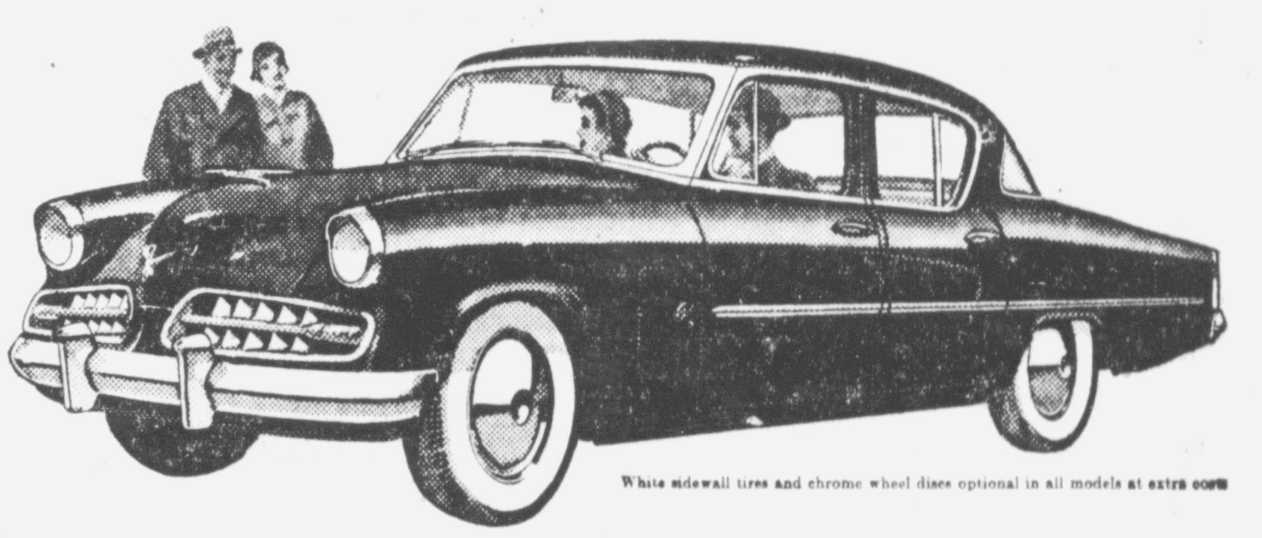

White sidewall tires and chrome wheel discs optional in all models at extra cost

Gas-saving new Studebaker! Experts call it the *most modern car in America!*

STUDEBAKER's far advanced design has won 30 outstanding awards in international competition. Read here what some of America's foremost authorities say:

"In the style department, Studebaker is 50 miles ahead of any other American car!" —Mechanix Illustrated

"We have awarded Studebaker our Gold Medal for outstanding design and distinctive styling." —New York Fashion Academy

"Studebaker, which was a big factor in setting early-postwar auto styles, may now be setting the pattern for the next few years." —Wall Street Journal

"There can be no question about it—Studebaker has, with its new model, made every other American car look ten years older!" —Motor World

ATTENTION! BUYERS OF USED CARS!
Sound, solid craftsmanship and dependable gasoline economy are even more important in a used car than in a new one.
That's why the experienced buyer of used cars always keeps an eye out for a late-model Studebaker.
GET MORE UNUSED MILEAGE! GET A USED STUDEBAKER!

Own this car that insures you top resale value!

GET the most advanced automobile in all the world. Get a 1954 Studebaker.

Studebaker's out-ahead new styling is like money in the bank for you as insurance of high resale value.

Studebaker's brilliant modern engineering eliminates old-fashioned excess bulk and dead weight that serve no useful purpose. You save gasoline sensationally.

Studebaker's structural soundness protects you against upkeep expense—gives you the most wear-resisting as well as the safest car in America.

Come in and try out a 1954 Studebaker now!

Harold Halwick
482 Albany Avenue
Kingston, N. Y.

P. J. Beichert
Port Ewen Garage, Inc.
B'way, Port Ewen, N. Y.

Crippled Children Care and Services At All-Time High

Record-making progress in Easter Seal services and facilities for the crippled during the past year is reported by the New York State Association for Crippled Children, Inc.

Edward A. Stiles, executive director of the New York State Association for Crippled Children, pointed out in a special year-end progress report that Easter Seal care and treatment for crippled children in the Empire State reached an all time high with 25 services in operation in 1953.

Response Is Generous

Stiles' report also revealed that two and a half million citizens of New York state who received sheets of Easter Seals through the mail during the 1953 Easter Seal campaign, responded more generously than ever before in the appeal to help their crippled neighbors. Each year since its beginning, Easter Seal returns in New York state have increased, the report indicated. In the past five years the income has doubled, but the amount of service, and the number of projects to the handicapped has more than tripled.

"Because costs of medical care and other treatment have so drastically increased during the past year and because of the expansion of services to more and more crippled children and adults, it has been necessary for the New York State Association to raise its sights higher each year," Stiles asserted.

Services Described

Stiles reported that in five treatment centers, wholly or partially supported by the New York State Association for Crippled Children, physical, occupational and speech therapy, social and psychological services are available to all types of crippled children, but especially to the orthopedically and neuromuscular handicapped. In five more areas, those with hearing disabilities and speech involvements are served either in a center or by an itinerant therapist. Three rehabilitation centers, receiving funds made possible by Easter Seals, render physical, occupational and speech therapy to the child and adult alike, and prepare the adult for a useful life in regular employment.

Two projects are assisted by the association to make a wonderful summer a reality at camp each year. Here, more than 100 children who would not otherwise be able to enjoy what is a normal past-time for thousands, find the same out-door thrills in picnicking, hiking and swimming.

Research Makes Progress

For five years, the association has been supporting a research program and as a result, it is expected that many new facts will be brought to light concerning the emotional problems of the crippled child and his or her parents.

A sheltered workshop operated at headquarters office makes employment available for 15 to 20 handicapped adults at a time, and in this shop, by observation, exploratory tests and job performance, many have been sent out to take their places in industry.

In addition to these services located in specific communities, Easter Seals make possible on a state-wide basis, in information and referral exchange, the maintenance of a film library, employment for the homebound, and refresher courses for professional workers. During the period of this report, over thirty thousand educational pamphlets and reprints of articles by professional people, were distributed to both laymen and professional workers.

"On the threshold of the 1954 Easter Seal Appeal," he said, "we are proud of the things that the public is making it possible for us to do in this humanitarian crusade."

Loans Give Movie Emphasizing Thrift

Home-Seekers Savings and Loan Association and the Savings and Loan Association in Kingston have made a joint presentation to the Kingston public schools of the new sound film in technicolor entitled Where the Heart Is.

This film tells of a young couple with two children who found they had otugrown their apartment and needed a home of their own. It shows how they financed the home at a Savings and Loan Association and at the same time decided that this was also the place to have their savings account.

This is a part of the program of the two local thrift institutions in celebration of National Thrift Week which occurs from January 17 to 23.

Mrs. Ray Divorces Johnny

Juarez, Mexico, Jan. 15 (AP)—Johnny Ray wept yesterday but the court went right ahead and granted a divorce to his wife, Marilyn Morrison Ray, on grounds of incompatibility. The crying crooner said he hoped to marry again "and have a home and kids." Miss Morrison, asked if she planned to wed again, replied: "We'll see."

Vatican City, one-sixth square mile in area is rated as Europe's smallest independent state.

ADVERTISEMENT

A Three Days' Cough Is Your Danger Signal

Creomulsion relieves promptly because it goes into the bronchial system to help loosen and expel germ laden phlegm and aid nature to soothe and heal raw, tender, inflamed bronchial membranes. Guaranteed to please you or money refunded. Creomulsion has stood the test of millions of users.

CREOMULSION
relieves Coughs, Chest Colds, Acute Bronchitis

Scenes Show Where Arterial Route Spur Would Start

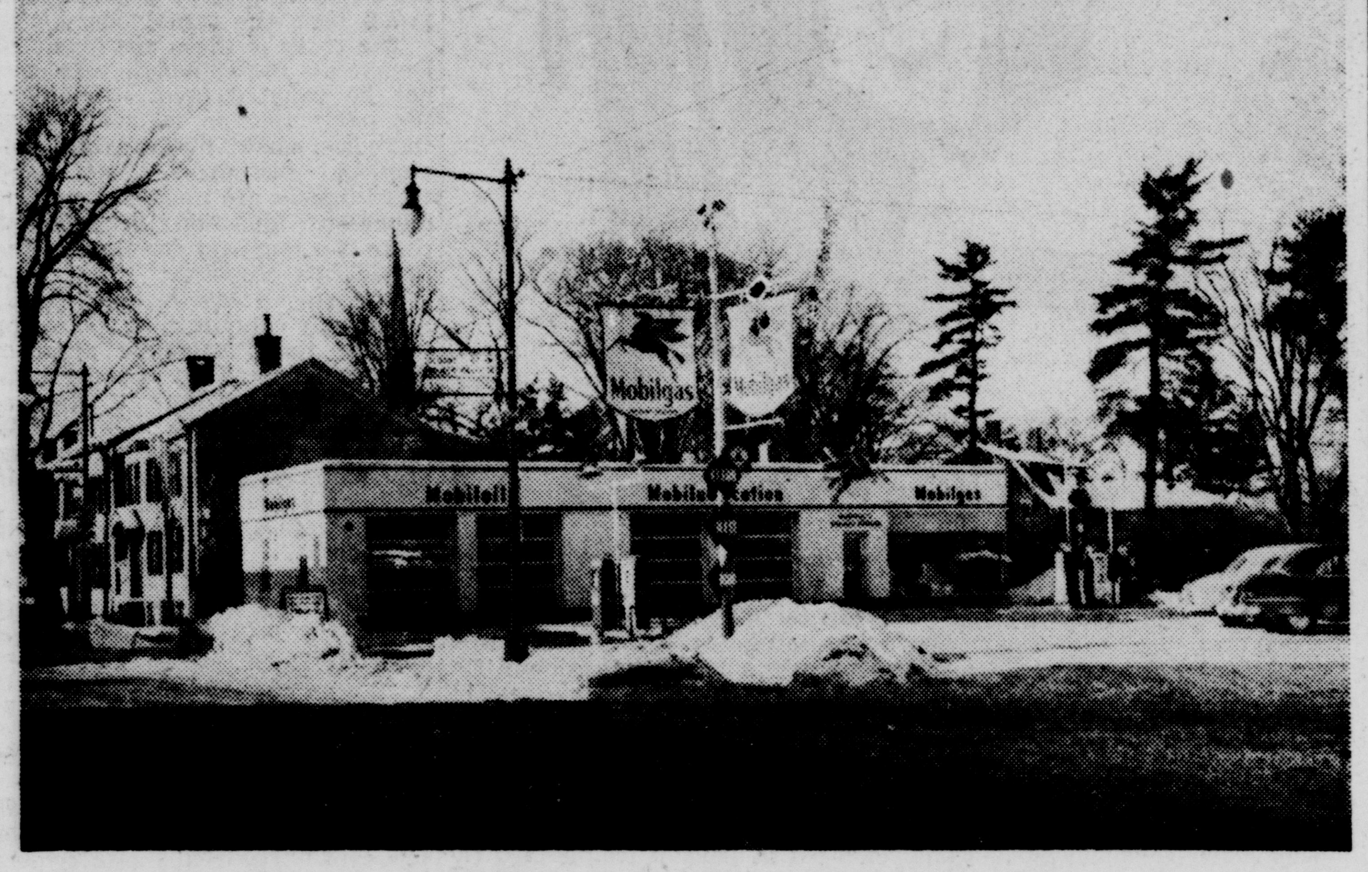

Somewhere in the background of the above scene on Albany avenue, if an arterial route plan is approved here, a spur of the New York State Thruway will intersect Albany avenue. The other scene shows the Broadway side of a triangular strip of land which will be taken over for start of the spur which will extend northwestward to Route 28. The triangular strip is bounded by East St. James street, Broadway and Albany avenue. *(Freeman photo)*

State Arterial Route Plans Presented

with a variable mall with a channelized connection to Route 28 at a cost of $509,500 to the state and none to the city.

The total cost of arterial routes in the city, 5.2 miles, would be built at an estimated cost of $2,268,,000 with the city share estimated at $261,000. The total urban mileage is 5.6 with the estimated cost listed at $2,777,500.

Based on Current Prices

Information from the office of Bertram D. Tallamy, state public works superintendent, says construction costs are based on current prices, and right-of-way estimates listed at $522,000, are based on current market values.

The report on the plan stresses that "Scheduled construction of specific projects is subject to local approval of detailed design and the prevailing allocations of federal, state and city funds."

This means, said the report, that the city not only has opportunity to judge the desirability of the overall master plan before approving it, but also must voice its approval of each individual project before it can be advanced for actual construction.

Officials of the state public works department made the official presentation of the plan this morning.

With the plan was a letter from B. D. Tallamy, the department's superintendent, addressed to Mayor Stang and Robert F. Phinney, chairman of the Ulster County Board of Supervisors.

The letter said in part that although the thruway is not an urban arterial route, its effect on the pattern of area travel "will be so pronounced that it has been considered as an element of the arterial route plan in preparing the Kingston study." He asked to be advised if the plan meets with "approval of the city and county."

The report notes that 33 cities in the state have approved master plans for arterial routes.

The state report acknowledged for assistance the city engineer's office, city planning board, assessor's office, police department, Chamber of Commerce, mayor's office, sheriff's office, county clerk's office and county highway department, state police, the Department of Commerce and Department of Taxation and Finance.

Harder Is Named To 21st Term by Weiners Thursday

Fred Harder was reelected to his 21st term of president of Weiner Hose Company No. 6 during the annual meeting at the hose company headquarters, O'Reilly street.

Following the meeting, members of the company and auxiliary attended the annual dinner at Judie's.

Others elected were Henry Ulrich, captain; Louis Bruno, first lieutenant; Edward J. Heaney, second lieutenant; Lee Gregory, secretary, reelected for his 32nd term and Kenneth Haines, treasurer.

Among the guests attending were Mayor Frederick H. Stang, Fire Chief Joseph L. Murphy, Deputy Fire Chiefs James Brett and Harold Sanford and Commissioners Charles Derrenbacher and Harold Van Bramer. Roger Brewer also was a guest of the company.

Music was furnished by Emmett and DuBois.

Publisher Honored

Albany, Jan. 15 (AP)—James E. Stiles, publisher of the suspended Nassau-Review-Star, was made an honorary life member of the New York State Publishers Assn. today. Stiles, who is in semi-retirement at his home in Rockville Centre, plans to go on a Pacific cruise, starting this spring. He was honored at the closing session of the association's 33rd winter convention.

"Silent Sound"

An unusual acoustical technique, in which "silent sound" energy is stored in bottles of synthetic sea water, is revealing new secrets of the sea. The technique is thought to be the first application of acoustics to chemical kinetics of solution.

Lockwood Heads Ethics Committee

Albany, Jan. 15 (AP)—A 76-year-old former justice of the State Supreme Court will head a special 12-member committee drafting a state "purity code" for public life.

Charles C. Lockwood of Brooklyn yesterday was elected chairman of the special Legislative Committee on Ethics in Government. Richard H. Amberg, 40, publisher of the Syracuse Post-Standard, was named vice chairman.

After an organization meeting, the committee said in a statement that it would map a code of ethics for "all holders of positions of public trust."

At Gov. Dewey's call, the legislature last week established the committee and instructed it to write a rule-book for public and party officials doing business with the state, a guide for officeholders practicing before state agencies, and a code of ethics on business dealings deemed improper for public and party officers.

Can Spend $10,000

The committee, authorized to spend up to $10,000, is to report by Feb. 20 with recommendations for legislation.

Beside Lockwood and Amberg, Dewey appointed Franklin R. Brown of Buffalo and Eli Whitney Debevoise of New York city. All four are Republicans.

The legislators are Sen. Walter J. Mahoney of Buffalo, Sen. Warren M. Anderson of Binghamton, and Assemblymen Lee B. Mailler of Cornwall and Justin C. Morgan of Kenmore, all Republicans; Sen. Francis J. Mahoney of New York city and Sen. Samuel L. Greenberg of Brooklyn, and Assemblymen Eugene F. Bannigan and Thomas Fitzpatrick of Queens, all Democrats.

Bacon rind is fine for flavoring soups and vegetables. Clean it thoroughly before using.

City Editor Killed During Snowstorm

North Plainfield, N. J., Jan. 15 (AP)—Harold E. Keenan, 51-year-old city editor of the Plainfield Courier-News, was killed late last night in a collision between his car and a bus during a snowstorm.

Two other executives of the newspaper were hurt in the mishap in which their car was bounced 35 feet into a steel pole at Rt. 22 and Watchung avenue.

Injured were Paul E. Smith, 56, of North Plainfield, managing editor of the Courier-News, and A. Wallace Zimmerman, 54 Plainfield assistant publisher and advertising director.

Smith was released after treatment at Muhlenberg Hospital in Plainfield. Zimmerman was detained and reported in fair condition.

Police said the car and bus collided during a heavy snowfall. The car, driven by Smith, was making a left turn when the crash occurred.

Returning from Meeting

Keenan, who resided in Plainfield, and the two other newspaper executives were on their way back from a meeting at the Baltusrol Country Club near Springfield.

One woman on the Lakes-to-the-Sea Co. bus, Mrs. Helen Whary, 41, of Brooklyn, N. Y., suffered minor injuries but refused medical aid.

Keenan was chairman of the New Jersey Associated Press' Continuing Study Committee. He was to have hosted a meeting of the committee in Plainfield next week.

He was married and the father of four children whose ages range from 7 to 15 years. Born in Middletown, N. Y., he was brought to Plainfield when he was four years old and went to St. Mary's School there.

His newspaper career was launched on the old New York Sun and the Bronx Home News. Then he came to the Plainfield newspaper.

The car-bus crash occurred at about 11 p. m. yesterday. The driver of the bus was Fred Antes Jr., 26, of Williamsport, Pa.

DAV Will Get Chance To Explain Finances

Washington, Jan. 15 (AP)—The House Veterans Committee today scheduled for next Wednesday a meeting to hear officials of the Disabled American Veterans (DAV) reply to charges that their fund-raising methods are too costly.

A New York state investigating committee was told last month that the DAV raised 21½ million dollars in three years but spent 14½ millions, 68 per cent, for expenses.

House committee officials said the session was scheduled when the DAV complained it was unable to present its case fully in the New York hearings.

A New York joint state legislative committee investigating charity rackets also was told that none of the 21½ millions collected by the DAV went to individual veterans.

State Vets Receive $339,052,354 in Six Year Period

Albany, Jan. 15—The Veterans' Bonus Bureau of the State Department of Taxation and Finance has issued 1,556,535 World War 2 State veterans' bonus checks totalling $339,052,354.47 in six years of operation, it was announced today by Allen J. Goodrich, Commissioner of Taxation and Finance.

Checks numbering 1,270 and totalling $245,493.75 were issued to World War 2 veterans and next of kin of veterans in 1953. There is no time limit for filing for the bonus and claims continue to straggle in to the now-tiny Bonus Bureau unit. Three employes handle bonus operations which at one time required the services of over 1,200 early in 1948.

New Applications Arrive

At the end of '53, the Bonus Bureau had pending 88 claims and 22 in the process of review, while new applications continued to arrive at the rate of about 20 a day.

Commissioner Goodrich said it was apparent that the number of applicants will not exceed 1,600,000. The final total of bonus payments will be substantially less than the $400,000,000 authorized by voters. The final total may not exceed $350,000,000.

In addition to making bonus payments, following audit of applications, the Bonus Bureau furnishes proof of previous payments to veterans for purposes of obtaining reductions in real estate assessments. In 1953, 18,249 such certifications were issued, bringing the six-year total to 44,109.

Most Receive $250

About two-thirds of the veterans' bonus checks were for the maximum amount of $250—for service outside the United States during World War 2 (December 7, 1941-September 2, 1945, inc.). Checks for the $250 maximum in six years numbered 1,052,893. Checks for $150 for service of over 60 days within the country went to 428,586, while 27,555 received checks for $50 for service of 60 days or less within the country. There were 44,090 checks to next of kin and 3,411 miscellaneous checks for varying amounts.

In 1948, first year of bonus payments, the bureau issued 1,425,395 checks—making the first 1,000,000 payments in the first 13 weeks of operation to establish a record for prompt payment unequalled in the nation.

Only 15,000 Rejections

Throughout the six-year period, only about 15,000 claims—about 1 per cent of the total—had to be rejected because applicants were unable to establish eligibility.

Although it was estimated that the World War 2 bonus would cost $2.50 per claim to administer (it had actually cost $1.85 per claim to administer the World War 1 bonus), cost at the end of six years has been held to $1.43 per claim—an administrative saving of more than $1,700,000.

Volunteers to Meet

The Ulster County Volunteer Firemen's Association will meet Tuesday, Jan. 19 in Port Ewen. The firemen will be guests of the Town of Esopus Fire Company.

McCarthy, Democrats May Stop Feuding

Washington, Jan. 15 (AP)—Sen. McCarthy (R.-Wis.) and the Democrats who have boycotted his Senate Investigations Subcommittee for six months are angling for a negotiated peace.

McCarthy, before leaving for Boston to conduct public hearings for his all-Republican subcommittee, announced willingness to consider a relaxation of the exclusive power he has asserted to hire and fire the subcommittee's staff.

The Democrats, led by Sen. McClellan (D.-Ark.), voiced cautious willingness for peace talks. McCarthy and the Democrats said they had set no firm date for their next talks.

The Democrats quit last July after the Republican majority outvoted them and gave McCarthy the sole personnel powers he had claimed.

Policy Raid Nets Nine in New York

New York, Jan. 15 (AP)—Nine persons were under arrest today as the district attorney's office continued its investigation into the operations of an alleged $20-000-a-day policy and horse-bet parlor.

The arrests, which resulted from a raid yesterday afternoon by First Deputy Police Commissioner James R. Kennedy, followed hours of questioning.

Eight of the suspects were charged with conspiring to operate a lottery. The ninth was booked on a policy charge.

Kennedy was appointed to the first deputy post on Tuesday.

Kennedy, acting on information supplied by District Attorney Frank S. Hogan's office, invaded a vegetable store at 1840 Second avenue at 4 p. m. (yesterday).

He described the store as a front for a cleverly concealed policy bank.

Slips for 165,000 Plays

Seized in the raid were 12,000 slips bearing 165,000 plays. The raiding detectives also found more than $1,500 in currency and coins.

Nicholas Veglante, 42, or (1333 Noble ave.) the Bronx, who was clerking in the store at the time of the raid, was booked on a lottery charge.

Frank Bruno, 37, of (1419 Crosby ave.) the Bronx, reportedly found in a cellar room counting bets, was held on the same charge, a felony.

William Fields, 31, Negro, of 246 West 146th street, was charged with handling policy slips at the time of the raid.

Vegliante's brother Louis, 35, of (1215 Manor ave.) the Bronx, was also charged with lottery.

Held for Possession

Four hours earlier, the following were charged with possession of policy slips and conspiracy to operate a lottery:

Ruby Tucker, 32, of 312 West 134th street; Joe Colon, 66, of 312 West 134th street; Horatio Testmark, 42, of 2041 Fifth avenue; Rupert Williams, 66, of 4 West 129th street; and Frank Moore, Jr., 47, of 50 West 129th street.

Six other persons, not identified, were given subpoenas to appear before the grand jury on Jan. 20.

Rhode Island's 3,000 farms average 74 acres each.

Harmonica Star

BILLY FRYE

Billy Frye, harmonica virtuoso, has been signed as one of a number of top-flight acts to appear at the Marine Corps League Ball to be held at the Elks Club on Saturday evening, Jan. 23, it was announced today by Harold E. Macholdt, past commandant and entertainment chairman. Frye appeared at the Palace Theatre, New York, in 1953.

7,245 Million Gallons a Second

The Gulf Stream flows through the 100-mile-wide Straits of Florida at an average rate of 7,245 million gallons a second says the Woods Hole Oceanographic Institution.

Plans Approved For Building at New Paltz School

After considerable study and meetings with both the architect and State Education Department, plans for the proposed school building for New Paltz Central School have been completed and approved by the State Education Department. Final drawings and sketches will soon be off the drawing board.

Specialists in the field will prepare an estimate of the cost of the building program.

State Aid and the projected budget have been worked out in conjunction with the State Education Department. The projected financial program and cost should arrive from the State Education Department within the next few weeks.

The Board of Education is setting up a program for the dissemination of this information to the people of New Paltz Central School District. Speaking teams will be made available, brochures sent to the voters of the Central School district and open meeting called to present a complete picture of the proposed building program.

The Board of Education is anxious to bring before the public a comprehensive report on this proposed project and urge you to attend the meetings.

Burn Without Smoking

Candles will burn without smoking or dripping if you coat them first with soapsuds. Allow to dry in candle holders before lighting. They'll last longer, too.

When it comes to Protection ...it pays to have the BEST

Adequate rain gear can keep you from getting soaked — but it's no good unless you have it with you when the heavens open.

Dependable insurance is like that, too. It's one thing you can't get when you need it most. After an accident or loss has occurred, it's *too late* to buy *better insurance* if the policy you have proves unsatisfactory.

So don't gamble with "cheap" insurance. Buy only the BEST — and buy it today.

PARDEE'S
Insurance Agency

Clarence H. Buddenhagen — Mathilda E. Bruck

6 BROADWAY — PHONE 25

Representing ÆTNA CASUALTY & SURETY COMPANY of Hartford, Conn.

Four great NEW "Firsts" in Chevrolet for '54!

Count on Chevrolet to bring you the newest features first. Once again Chevrolet is first in its field with these four great advances for '54!

These other famous Chevrolet "Firsts" in the low-price field offer you more than ever today!

FIRST OVERHEAD VALVE ENGINE ... finest ones today

FIRST AUTOMATIC TRANSMISSION* ... most advanced one today

FIRST POWER STEERING* ... lower priced today

FIRST "HARD-TOP" COUPE ... most beautiful one today

FIRST UNITIZED KNEE-ACTION ... only one today

FIRST IN OVER-ALL ECONOMY ... lowest priced line today!

SYMBOL OF SAVINGS — CHEVROLET — EMBLEM OF EXCELLENCE

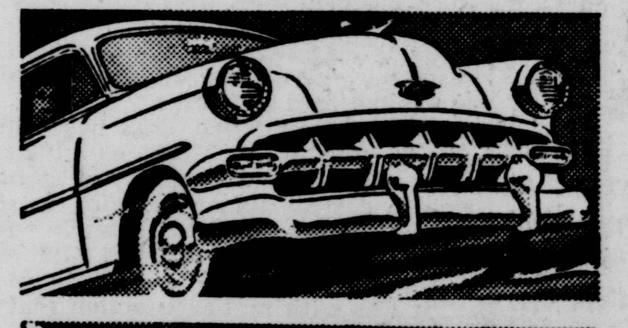

1 NEW HIGH-COMPRESSION POWER

Two more powerful high-compression engines in Chevrolet for '54! Both of these great valve-in-head engines deliver finer, smoother, more quiet performance with important gas savings!

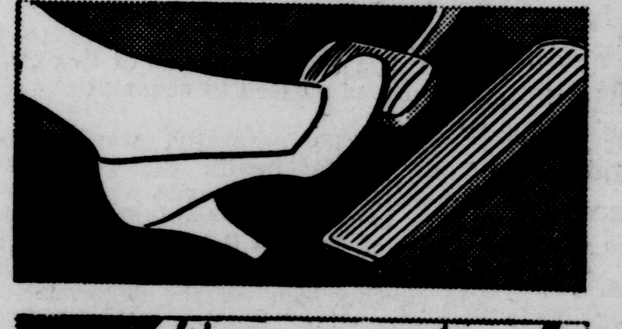

2 NEW POWER BRAKES

You simply swing your foot from accelerator to brake pedal for a smooth, amazingly easy stop. Optional at extra cost on all models equipped with Powerglide automatic transmission.

3 NEW AUTOMATIC SEAT CONTROL

You just touch a button to move the front seat up and forward or down and back! Optional at extra cost on Bel Air and "Two-Ten" models in combination with Automatic Window Controls.

4 NEW AUTOMATIC WINDOW CONTROLS

Touch another button to adjust front windows to suit your liking! Optional at extra cost on Bel Air and "Two-Ten" models in combination with Automatic Seat Control.

*Optional at extra cost.

BEV. ANDERSON CHEVROLET, Inc.

731 BROADWAY — PHONE 2005 — 2006

Crippled Children Care and Services At All-Time High

Record-making progress in Easter Seal services and facilities for the crippled during the past year is reported by the New York State Association for Crippled Children, Inc.

Edward A. Stiles, executive director of the New York State Association for Crippled Children, pointed out in a special year-end progress report that Easter Seal care and treatment for crippled children in the Empire State reached an all time high with 25 services in operation in 1953.

Response Is Generous

Stiles' report also revealed that two and a half million citizens of New York state who received sheets of Easter Seals through the mail during the 1953 Easter Seal campaign, responded more generously than ever before in the appeal to help their crippled neighbors. Each year since its beginning, Easter Seal returns in New York state have increased, the report indicated. In the past five years the income has doubled, but the amount of service, and the number of projects to the handicapped has more than tripled.

"Because costs of medical care and other treatment have so drastically increased during the past year and because of the expansion of services to more and more crippled children and adults, it has been necessary for the New York State Association to raise its sights higher each year," Stiles asserted.

Services Described

Stiles reported that in five treatment centers, wholly or partially supported by the New York State Association for Crippled Children, physical, occupational and speech therapy, social and psychological services are available to all types of crippled children, but especially to the orthopedically and neuromuscular handicapped. In five more areas, those with hearing disabilities and speech involvements are served either in a center or by an itinerant therapist. Three rehabilitation centers, receiving funds made possible by Easter Seals, render physical, occupational and speech therapy to the child and adult alike, and prepare the adult for a useful life in regular employment.

Two projects are assisted by the association to make a wonderful summer a reality at camp each year. Here, more than 100 children who would not otherwise be able to enjoy what is a normal past-time for thousands, find the same out-door thrills in picnicking, hiking and swimming.

Research Makes Progress

For five years, the association has been supporting a research program and as a result, it is expected that many new facts will be brought to light concerning the emotional problems of the crippled child and his or her parents.

A sheltered workshop operated at headquarters office makes employment available for 15 to 20 handicapped adults at a time, and in this shop, by observation, exploratory tests and job performance, many have been sent out to take their places in industry.

In addition to these services located in specific communities, Easter Seals make possible on a state-wide basis, in information and referral exchange, the maintenance of a film library, employment for the homebound, and refresher courses for professional workers. During the period of this report, over thirty thousand educational pamphlets and reprints of articles by professional people, were distributed to both laymen and professional workers.

"On the threshold of the 1954 Easter Seal Appeal," he said, "we are proud of the things that the public is making it possible for us to do in this humanitarian crusade."

Loans Give Movie Emphasizing Thrift

Home-Seekers Savings and Loan Association and the Savings and Loan Association in Kingston have made a joint presentation to the Kingston public schools of the new sound film in technicolor entitled Where the Heart Is.

This film tells of a young couple with two children who found they had otugrown their apartment and needed a home of their own. It shows how they financed the home at a Savings and Loan Association and at the same time decided that this was also the place to have their savings account.

This is a part of the program of the two local thrift institutions in celebration of National Thrift Week which occurs from January 17 to 23.

Mrs. Ray Divorces Johnny

Juarez, Mexico, Jan. 15 (AP)—Johnny Ray wept yesterday but the court went right ahead and granted a divorce to his wife, Marilyn Morrison Ray, on grounds of incompatibility. The crying crooner said he hoped to marry again "and have a home and kids." Miss Morrison, asked if she planned to wed again, replied: "We'll see."

Vatican City, one-sixth square mile in area is rated as Europe's smallest independent state.

ADVERTISEMENT

A Three Days' Cough Is Your Danger Signal

Creomulsion relieves promptly because it goes into the bronchial system to help loosen and expel germ laden phlegm and aid nature to soothe and heal raw, tender, inflamed bronchial membranes. Guaranteed to please you or money refunded. Creomulsion has stood the test of millions of users.

CREOMULSION®
relieves Coughs, Chest Colds, Acute Bronchitis

Scenes Show Where Arterial Route Spur Would Start

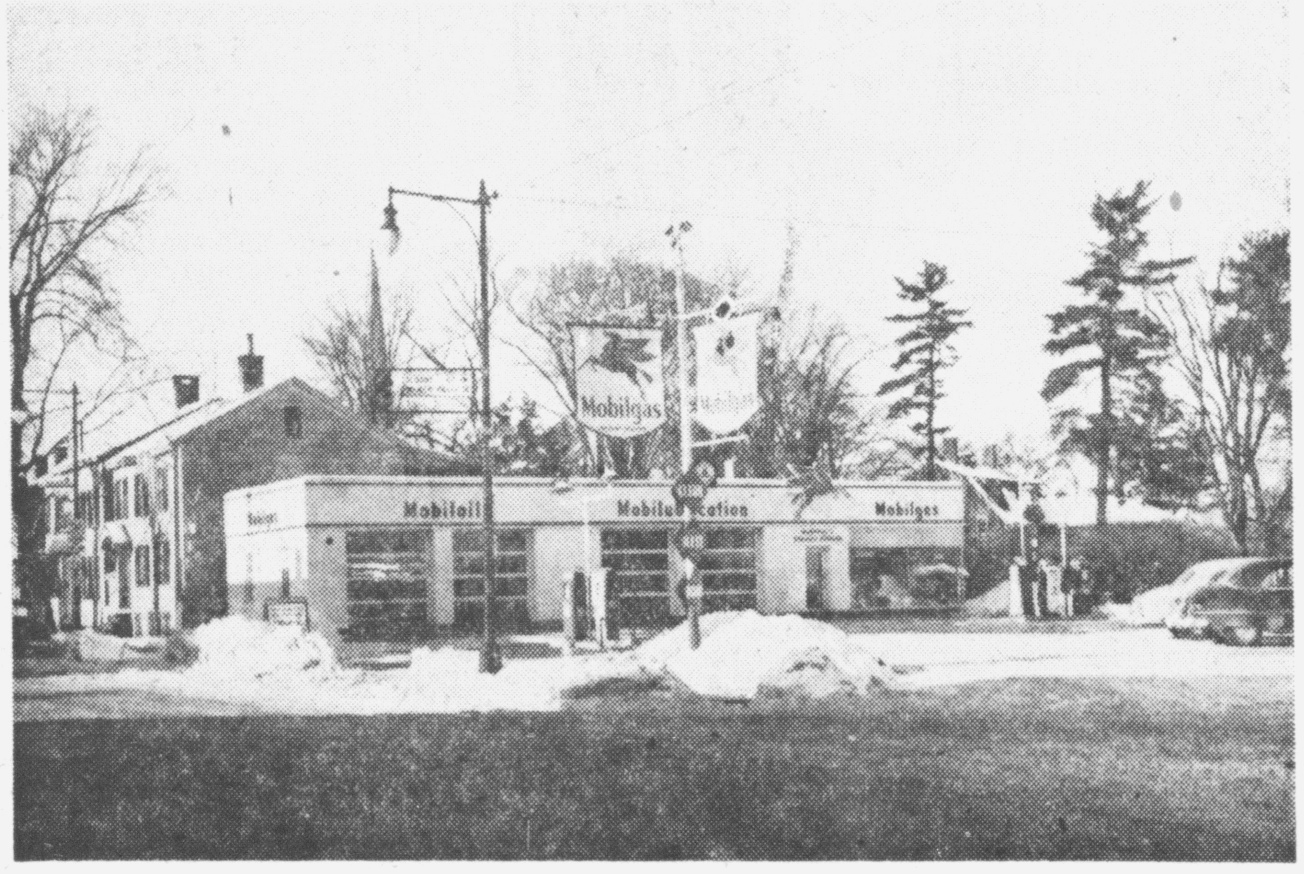

Somewhere in the background of the above scene on Albany avenue, if an arterial route plan is approved here, a spur of the New York State Thruway will intersect Albany avenue. The other scene shows the Broadway side of a triangular strip of land which will be taken over for start of the spur which will extend northwestward to Route 28. The triangular strip is bounded by East St. James street, Broadway and Albany avenue. *(Freeman photo)*

State Arterial Route Plans Presented

with a variable mall with a channelized connection to Route 28 at a cost of $509,500 to the state and none to the city.

The total cost of arterial routes in the city, 5.2 miles, would be built at an estimated cost of $2,268,,000 with the city share estimated at $261,000. The total urban mileage is 5.6 with the estimated cost listed at $2,777,500.

Based on Current Prices

Information from the office of Bertram D. Tallamy, state public works superintendent, says construction costs are based on current prices, and right-of-way estimates listed at $522,000, are based on current market values.

The report on the plan stresses that "Scheduled construction of specific projects is subject to local approval of detailed design and the prevailing allocations of federal, state and city funds."

This means, said the report, that the city not only has opportunity to judge the desirability of the overall master plan before approving it, but also must voice its approval of each individual project before it can be advanced for actual construction.

Officials of the state public works department made the official presentation of the plan this morning.

With the plan was a letter from B. D. Tallamy, the department's superintendent, addressed to Mayor Stang and Robert F. Phinney, chairman of the Ulster County Board of Supervisors.

The letter said in part that although the thruway is not an urban arterial route, its effect on the pattern of area travel "will be so pronounced that it has been considered as an element of the arterial route plan in preparing the Kingston study." He asked to be advised if the plan meets with "approval of the city and county."

The report notes that 33 cities in the state have approved master plans for arterial routes.

The state report acknowledged for assistance the city engineer's office, city planning board, assessor's office, police department, Chamber of Commerce, mayor's office, sheriff's office, county clerk's office and county highway department, state police, the Department of Commerce and Department of Taxation and Finance.

Harder Is Named To 21st Term by Weiners Thursday

Fred Harder was reelected to his 21st term of president of Weiner Hose Company No. 6 during the annual meeting at the hose company headquarters, O'Reilly street.

Following the meeting, members of the company and auxiliary attended the annual dinner at Judie's.

Others elected were Henry Ulrich, captain; Louis Bruno, first lieutenant; Edward J. Heaney, second lieutenant; Lee Gregory, secretary, reelected for his 32nd term and Kenneth Haines, treasurer.

Among the guests attending were Mayor Frederick H. Stang, Fire Chief Joseph L. Murphy, Deputy Fire Chiefs James Brett and Harold Sanford and Commissioners Charles Derrenbacher and Harold Van Bramer. Roger Brewer also was a guest of the company.

Music was furnished by Emmett and DuBois.

Publisher Honored

Albany, Jan. 15 (AP)—James E. Stiles, publisher of the suspended Nassau-Review-Star, was made an honorary life member of the New York State Publishers Assn. today. Stiles, who is in semi-retirement at his home in Rockville Centre, plans to go on a Pacific cruise, starting this spring. He was honored at the closing session of the association's 33rd winter convention.

"Silent Sound"

An unusual acoustical technique, in which "silent sound" energy is stored in bottles of synthetic sea water, is revealing new secrets of the sea. The technique is thought to be the first application of acoustics to chemical kinetics of solution.

Lockwood Heads Ethics Committee

Albany, Jan. 15 (AP)—A 76-year-old former justice of the State Supreme Court will head a special 12-member committee drafting a state "purity code" for public life.

Charles C. Lockwood of Brooklyn yesterday was elected chairman of the special Legislative Committee on Ethics in Government. Richard H. Amberg, 40, publisher of the Syracuse Post-Standard, was named vice chairman.

After an organization meeting, the committee said in a statement that it would map a code of ethics for "all holders of positions of public trust."

At Gov. Dewey's call, the legislature last week established the committee and instructed it to write a rule-book for public and party officials doing business with the state, a guide for officeholders practicing before state agencies, and a code of ethics on business dealings deemed improper for public and party officers.

Can Spend $10,000

The committee, authorized to spend up to $10,000, is to report by Feb. 20 with recommendations for legislation.

Beside Lockwood and Amberg, Dewey appointed Franklin R. Brown of Buffalo and Eli Whitney Debevoise of New York city. All four are Republicans.

The legislators are Sen. Walter J. Mahoney of Buffalo, Sen. Warren M. Anderson of Binghamton, and Assemblymen Lee B. Mailler of Cornwall and Justin C. Morgan of Kenmore, all Republicans; Sen. Francis J. Mahoney of New York city and Sen. Samuel L. Greenberg of Brooklyn, and Assemblymen Eugene F. Bannigan and Thomas Fitzpatrick of Queens, all Democrats.

Bacon rind is fine for flavoring soups and vegetables. Clean it thoroughly before using.

City Editor Killed During Snowstorm

North Plainfield, N. J., Jan. 15 (AP)—Harold E. Keenan, 51-year-old city editor of the Plainfield Courier-News, was killed late last night in a collision between his car and a bus during a snowstorm.

Two other executives of the newspaper were hurt in the mishap in which their car was bounced 35 feet into a steel pole at Rt. 22 and Watchung avenue.

Injured were Paul E. Smith, 56, of North Plainfield, managing editor of the Courier-News, and A. Wallace Zimmerman, 54 Plainfield assistant publisher and advertising director.

Smith was released after treatment at Muhlenberg Hospital in Plainfield. Zimmerman was detained and reported in fair condition.

Police said the car and bus collided during a heavy snowfall. The car, driven by Smith, was making a left turn when the crash occurred.

Returning from Meeting

Keenan, who resided in Plainfield, and the two other newspaper executives were on their way back from a meeting at the Baltusrol Country Club near Springfield.

One woman on the Lakes-to-the-Sea Co. bus, Mrs. Helen Whary, 41, of Brooklyn, N. Y., suffered minor injuries but refused medical aid.

Keenan was chairman of the New Jersey Associated Press' Continuing Study Committee. He was to have hosted a meeting of the committee in Plainfield next week.

He was married and the father of four children whose ages range from 7 to 15 years. Born in Middletown, N. Y., he was brought to Plainfield when he was four years old and went to St. Mary's School there.

His newspaper career was launched on the old New York Sun and the Bronx Home News. Then he came to the Plainfield newspaper.

The car-bus crash occurred at about 11 p. m. yesterday. The driver of the bus was Fred Antes Jr., 26, of Williamsport, Pa.

DAV Will Get Chance To Explain Finances

Washington, Jan. 15 (AP)—The House Veterans Committee today scheduled for next Wednesday a meeting to hear officials of the Disabled American Veterans (DAV) reply to charges that their fund-raising methods are too costly.

A New York state investigating committee was told last month that the DAV raised 21½ million dollars in three years but spent 14½ millions, 68 per cent, for expenses.

House committee officials said the session was scheduled when the DAV complained it was unable to present its case fully in the New York hearings.

A New York joint state legislative committee investigating charity rackets also was told that none of the 21½ millions collected by the DAV went to individual veterans.

State Vets Receive $339,052,354 in Six Year Period

Albany, Jan. 15—The Veterans' Bonus Bureau of the State Department of Taxation and Finance has issued 1,556,535 World War 2 State veterans' bonus checks totalling $339,052,354.47 in six years of operation, it was announced today by Allen J. Goodrich, Commissioner of Taxation and Finance.

Checks numbering 1,270 and totalling $245,493.75 were issued to World War 2 veterans and next of kin of veterans in 1953. There is no time limit for filing for the bonus and claims continue to straggle in to the now-tiny Bonus Bureau unit. Three employes handle bonus operations which at one time required the services of over 1,200 early in 1948.

New Applications Arrive

At the end of '53, the Bonus Bureau had pending 88 claims and 22 in the process of review, while new applications continued to arrive at the rate of about 20 a day.

Commissioner Goodrich said it was apparent that the number of applicants will not exceed 1,600,000. The final total of bonus payments will be substantially less than the $400,000,000 authorized by voters. The final total may not exceed $350,000,000.

In addition to making bonus payments, following audit of applications, the Bonus Bureau furnishes proof of previous payments to veterans for purposes of obtaining reductions in real estate assessments. In 1953, 18,249 such certifications were issued, bringing the six-year total to 44,109.

Most Receive $250

About two-thirds of the veterans' bonus checks were for the maximum amount of $250—for service outside the United States during World War 2 (December 7, 1941-September 2, 1945, inc.). Checks for the $250 maximum in six years numbered 1,052,893. Checks for $150 for service of over 60 days within the country went to 428,586, while 27,555 received checks for $50 for service of 60 days or less within the country. There were 44,090 checks to next of kin and 3,411 miscellaneous checks for varying amounts.

In 1948, first year of bonus payments, the bureau issued 1,425,395 checks—making the first 1,000,000 payments in the first 13 weeks of operation to establish a record for prompt payment unequalled in the nation.

Only 15,000 Rejections

Throughout the six-year period, only about 15,000 claims—about 1 per cent of the total—had to be rejected because applicants were unable to establish eligibility.

Although it was estimated that the World War 2 bonus would cost $2.50 per claim to administer (it had actually cost $1.85 per claim to administer the World War 1 bonus), cost at the end of six years has been held to $1.43 per claim—an administrative saving of more than $1,700,000.

Volunteers to Meet

The Ulster County Volunteer Firemen's Association will meet Tuesday, Jan. 19 in Port Ewen. The firemen will be guests of the Town of Esopus Fire Company.

McCarthy, Democrats May Stop Feuding

Washington, Jan. 15 (AP)—Sen. McCarthy (R.-Wis.) and the Democrats who have boycotted his Senate Investigations Subcommittee for six months are angling for a negotiated peace.

McCarthy, before leaving for Boston to conduct public hearings for his all-Republican subcommittee, announced willingness to consider a relaxation of the exclusive power he has asserted to hire and fire the subcommittee's staff.

The Democrats, led by Sen. McClellan (D.-Ark.), voiced cautious willingness for peace talks. McCarthy and the Democrats said they had set no firm date for their next talks.

The Democrats quit last July after the Republican majority outvoted them and gave McCarthy the sole personnel powers he had claimed.

Policy Raid Nets Nine in New York

New York, Jan. 15 (AP)—Nine persons were under arrest today as the district attorney's office continued its investigation into the operations of an alleged $20-000-a-day policy and horse-bet parlor.

The arrests, which resulted from a raid yesterday afternoon by First Deputy Police Commissioner James R. Kennedy, followed hours of questioning.

Eight of the suspects were charged with conspiring to operate a lottery. The ninth was booked on a policy charge.

Kennedy was appointed to the first deputy post on Tuesday.

Kennedy, acting on information supplied by District Attorney Frank S. Hogan's office, invaded a vegetable store at 1840 Second avenue at 4 p. m. (yesterday).

He described the store as a front for a cleverly concealed policy bank.

Slips for 165,000 Plays

Seized in the raid were 12,000 slips bearing 165,000 plays. The raiding detectives also found more than $1,500 in currency and coins.

Nicholas Veglante, 42, or (1333 Noble ave.) the Bronx, who was clerking in the store at the time of the raid, was booked on a lottery charge.

Frank Bruno, 37, of (1419 Crosby ave.) the Bronx, reportedly found in a cellar room counting bets, was held on the same charge, a felony.

William Fields, 31, Negro, of 246 West 146th street, was charged with handling policy slips at the time of the raid.

Vegliante's brother Louis, 35, of (1215 Manor ave.) the Bronx, was also charged with lottery.

Held for Possession

Four hours earlier, the following were charged with possession of policy slips and conspiracy to operate a lottery:

Ruby Tucker, 32, of 312 West 134th street; Joe Colon, 66, of 312 West 134th street; Horatio Testmark, 42, of 2041 Fifth avenue; Rupert Williams, 66, of 4 West 129th street; and Frank Moore, Jr., 47, of 50 West 129th street.

Six other persons, not identified, were given subpoenas to appear before the grand jury on Jan. 20.

Rhode Island's 3,000 farms average 74 acres each.

Harmonica Star

BILLY FRYE

Billy Frye, harmonica virtuoso, has been signed as one of a number of top-flight acts to appear at the Marine Corps League Ball to be held at the Elks Club on Saturday evening, Jan. 23, it was announced today by Harold E. Macholdt, past commandant and entertainment chairman. Frye appeared at the Palace Theatre, New York, in 1953.

7,245 Million Gallons a Second

The Gulf Stream flows through the 100-mile-wide Straits of Florida at an average rate of 7,245 million gallons a second says the Woods Hole Oceanographic Institution.

Plans Approved For Building at New Paltz School

After considerable study and meetings with both the architect and State Education Department, plans for the proposed school building for New Paltz Central School have been completed and approved by the State Education Department. Final drawings and sketches will soon be off the drawing board.

Specialists in the field will prepare an estimate of the cost of the building program.

State Aid and the projected budget have been worked out in conjunction with the State Education Department. The projected financial program and cost should arrive from the State Education Department within the next few weeks.

The Board of Education is setting up a program for the dissemination of this information to the people of New Paltz Central School District. Speaking teams will be made available, brochures sent to the voters of the Central School district and open meeting called to present a complete picture of the proposed building program.

The Board of Education is anxious to bring before the public a comprehensive report on this proposed project and urge you to attend the meetings.

Burn Without Smoking

Candles will burn without smoking or dripping if you coat them first with soapsuds. Allow to dry in candle holders before lighting. They'll last longer, too.

When it comes to Protection ...it pays to have the BEST

Adequate rain gear can keep you from getting soaked — but it's no good unless you have it with you when the heavens open.

Dependable insurance is like that, too. It's one thing you can't get when you need it most. After an accident or loss has occurred, it's *too late* to buy *better insurance* if the policy you have proves unsatisfactory.

So don't gamble with "cheap" insurance. Buy only the BEST — and buy it today.

PARDEE'S
Insurance Agency

Clarence H. Buddenhagen — Mathilda E. Bruck
6 BROADWAY — PHONE 25

Representing ÆTNA CASUALTY & SURETY COMPANY of Hartford, Conn.

Four great NEW "Firsts" in Chevrolet for '54!

Count on Chevrolet to bring you the newest features first. Once again Chevrolet is first in its field with these four great advances for '54!

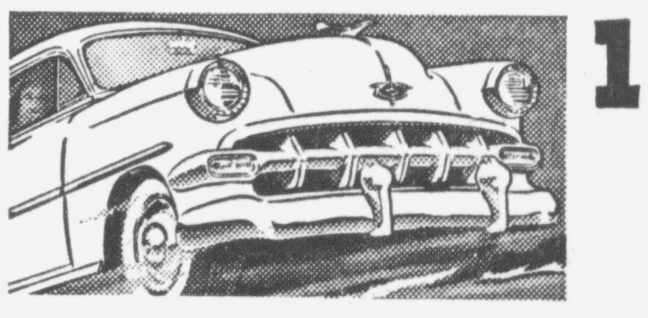

1 NEW HIGH-COMPRESSION POWER
Two more powerful high-compression engines in Chevrolet for '54! Both of these great valve-in-head engines deliver finer, smoother, more quiet performance with important gas savings!

These other famous Chevrolet "Firsts" in the low-price field offer you more than ever today!

FIRST OVERHEAD VALVE ENGINE ... finest ones today
FIRST AUTOMATIC TRANSMISSION* ... most advanced one today
FIRST POWER STEERING* ... lower priced today
FIRST "HARD-TOP" COUPE ... most beautiful one today
FIRST UNITIZED KNEE-ACTION ... only one today
FIRST IN OVER-ALL ECONOMY ... lowest priced line today!

SYMBOL OF SAVINGS — CHEVROLET — EMBLEM OF EXCELLENCE

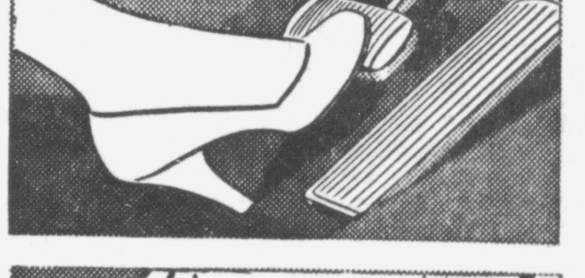

2 NEW POWER BRAKES
You simply swing your foot from accelerator to brake pedal for a smooth, amazingly easy stop. Optional at extra cost on all models equipped with Powerglide automatic transmission.

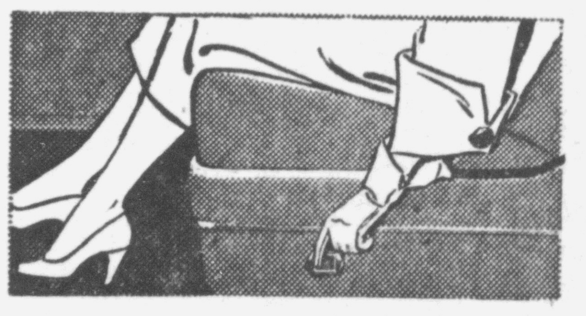

3 NEW AUTOMATIC SEAT CONTROL
You just touch a button to move the front seat up and forward or down and back! Optional at extra cost on Bel Air and "Two-Ten" models in combination with Automatic Window Controls.

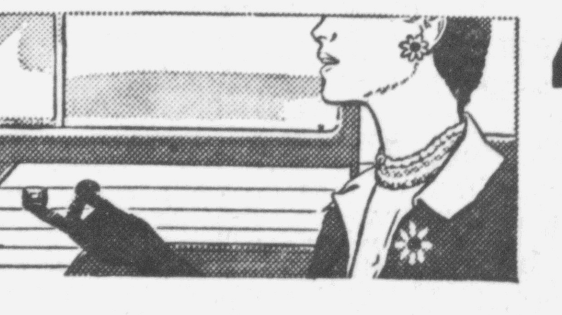

4 NEW AUTOMATIC WINDOW CONTROLS
Touch another button to adjust front windows to suit your liking! Optional at extra cost on Bel Air and "Two-Ten" models in combination with Automatic Seat Control.
*Optional at extra cost.

BEV. ANDERSON CHEVROLET, Inc.
731 BROADWAY — PHONE 2005 — 2006

The Kingston Daily Freeman

By carrier 30 cents per week
By carrier per year in advance $14.00
By mail per year outside Ulster County 15.00
By mail in Ulster County per year, $10.00; six months, $5.50; three months, $3.00; one month, $1.25

Entered as Second Class Matter at the Post Office at Kingston, N. Y.

Jay E. Klock
Editor and Publisher—1891-1936
Published by Freeman Publishing Company, Freeman Square, Kingston, N. Y. Lucia de L. Klock, President; Frederick Hoffman, Vice President; Harry du Bois Frey, Secretary and Treasurer. Address Freeman Square, Kingston, N. Y.

Member of The Associated Press
The Associated Press is entitled exclusively to the use for republication of all the local news printed in this newspaper, as well as all AP news dispatches.

Member American Newspaper Publishers' Association.
Member Audit Bureau of Circulations.
Member New York State Publishers' Association.
Member New York Associated Dailies.
Official Paper of Kingston City.
Official Paper of Ulster County.

Please address all communications and make all money orders and checks payable to Freeman Publishing Company, Freeman Square.

Telephone Calls
Main Office, Downtown, 5000. Uptown Office 832

National Representative
Burke, Kuipers & Mahoney, Inc.
New York Office....................420 Lexington Avenue
Chicago Office....................203 N. Wabash Avenue
Atlanta Office ....1220 Rhodes-Haverty Building
Dallas Office............307 Southwestern Life Building
Oklahoma City ....558 First National Building

KINGSTON, NEW YORK, JANUARY 15, 1954

ACCENT ON SELLING

Business spokesmen are close to unanimous in believing that this year competition for the consumer's dollar will be extremely intense. Consequently, businesses of all kinds will have to concentrate on improving their selling methods—and in holding down costs in every possible way.

The consumer will reap the fruits of this at the retail level. And American merchandising is not at all surprised or unprepared for the current trend. Long ago leading retail organizations began to plan for the inevitable return of a strong buyers' market, and now that market is here. It was brought about by the enormous production of our factories, which swiftly overcame the post-war shortages and in many instances created surpluses, coupled with cuts in military and foreign aid spending and other factors.

Most of the economists seem to think that there will be some decline in business activity this year, but nothing like a serious slump. If we do avoid a slump, it will be in large part due to the aggressiveness of American retailing. Retailing, collectively, is the biggest of all businesses. And the amount of money that flows across store counters determines whether times are good or bad in this country. Distribution is truly the key to prosperity.

Our retailers have successfully met many a challenge in the past. There is every reason to believe they will successfully meet whatever challenges the future brings.

TAX EDUCATION

The Internal Revenue Commission has put a plan in action designed to acquaint high school students with the mysteries of making out income tax returns. Special equipment kits have been mailed to high school principals for use of students in their schools.

The idea can accomplish several useful ends. It can help to acquaint young folks with the method of paying taxes, one of the basic responsibilities of citizenship. Many high school students are already wage earners and are required by law to fill out forms. The new plan will help them to do that job properly. It will also make it possible for taxpayer parents to get help and advice from their children.

The cost of this education project is about $60,000 annually. The Internal Revenue Commissioner says that this sum will be returned many times in the saving in clerical help now needed to check taxpayers' faulty arithmetic. Teaching young people the elements of citizenship is always certain to pay dividends.

BLEAK DAYS FOR TENNIS

Americans are so accustomed to beating everyone else in international sports that our defeat by Australia in the international matches for the Davis tennis cup comes as a surprise. This might be dismissed as one of the upsets which occasionally happen. What is really astonishing is the prediction by Bill Talbert, captain of our tennis team, that we may not regain the cup for years. We lost it to Australia in 1950, and now have been beaten three contests in succession. Unless a way is found to develop new talent, no victory is in sight for some time.

Australia has a plan for such recruitment. Boys of promise are taken out of school, carefully trained and sent on world tours. Last year when their two best players, Frank Sedgman and Ken McGregor, turned professional, entering on a prolonged American tour, this was thought to be a fatal handicap. In a single year, however, the Australians have made good the loss.

We might imitate Australia, but will tennis, thus conducted, continue to be a sport?

Gus Dorais, who died recently at 62, helped to revolutionize the game of football. Until 1913 football was a game in which weight and strength were all important. In that year Gus Dorais and another immortal of the game, Knute Rockne, developed the forward pass as it is known today. They used passes to bring an upset victory to Notre Dame over a highly favored West Point team. In addition to establishing passing as an important part of football it brought Notre Dame to the forefront as a football power, a position that university has enjoyed ever since.

'These Days'

By GEORGE SOKOLSKY

RED CHINA

Referring to China, in his "State of the Union" message, President Eisenhower said:

". . . We shall continue military and economic aid to the Nationalist Government of China."

The single reference to the subject evoked great applause from the Congress, but only after the message had been carefully read did it become clear that not one word was said about the more critical question on the American policy toward Communist China. Regarding this, President Eisenhower did not say what American policy is.

Referring to South Asia, President Eisenhower said:

"In South Asia, profound changes are taking place in free nations which are demonstrating their ability to progress through democratic methods. They provide an inspiring contrast to the dictatorial methods and backward course of events in Communist China. . . ."

This does not answer the question of recognition of Communist China. It is not secret that an effort was made out of Washington to give the impression that Vice President Nixon, after his return from the Far East, favored such recognition. Nixon, realizing what was being done, hit out straight by a total denial of his support for such recognition. He said that he opposed it. Republican Senate Majority Leader William F. Knowland, in a "Meet the Press" discussion last Sunday, most emphatically opposed a recognition either by the United States or the United Nations.

The British are employing all their strength to bring about the recognition of Communist China. It is the focus of their diplomacy at this moment. They resent the American resistance to what they regard as an essential trade policy.

A factor in this situation is Arthur H. Dean, our most recent negotiator at Panmunjom and law partner in Sullivan and Cromwell of both John Foster Dulles, Secretary of State, and Allen Dulles, head of the C.I.A.

Dean has gone through a harrowing experience with the Chinese Communists at Panmunjom. Undoubtedly he was sent on this mission because of his close relations to the Secretary of State and his ability as a negotiator. He had also been associated with the Institute of Pacific Relations. In a letter to Clayton Lane, executive secretary of the Institute, as recently as April 18, 1949, he wrote:

"I realize that you have come into an exceptionally difficult situation, but I think we might go back to the publications of the institute and with the help of Larry Rosinger point out the difficulties our State Department is now facing in attempting to get up a constructive policy for China. I think we might make a very real contribution to the subject if we could state very objectively, but explicitly, problems which we now face in China. I am sure Owen Lattimore would be a great help in this."

In this same letter, he said the following:

"I hope you won't get discouraged. It is tough but I think worth while. You have my complete support but (1) I would not mention the Communist attack in relation to IPR publications, (2) for income tax as well as policy reasons I would not indicate we are engaged in pro- or anti-Communist attacks, (3) I would not indicate you have been brought in, to relieve a bad situation. . . . Some way we must solve the Russian problem. It's up to us to find out what makes them tick; why they are what they are; it's not up to us to fight communism. If we try that we have no function; we must expose how it works, what it is, what it does, when it fails."

A man who could in 1949 write, "it's not up to us to fight communism," surely should not have been hurt by Chinese Communists. But they wore him down. He returned to the United States.

What intellectual and psychological effect this has had upon Dean, I do not know. Varying reports come out of the State Department to the effect that he finds the present situation hopeless because the Chinese Communists are playing for recognition, not for the solution of the Korean question. I have not attempted to confirm these reports because what really matters is whether the State Department, in a justifiably desperate desire to get out of the Korean situation, will finally decide to offer Red China recognition in the hope that thus some progress will be made in the negotiations.

Had President Eisenhower mentioned this subject, the response might have been startling.

(Copyright, 1954, King Features Syndicate, Inc.)

That Body of Yours

By JAMES W. BARTON, M.D.

VITAMIN B-12, NOW TAKEN BY MOUTH

It is interesting to see how each of the vitamins has been regarded in turn as the head, chief, or most important of the vitamins. At one time, vitamin C was considered the important vitamin because it prevented scurvy; then vitamin D as a body builder, especially a bone builder; then vitamin B and B complex as a blood builder; then vitamin E to prevent abortion.

The chief or most important vitamin today is vitamin B-12.

"This impressive vitamin of which we need but a few millionths of a gram a day is necessary for many functions, including the building of blood (its most common use), the maintenance of the nervous system, for normal growth and other necessary functions. An extreme lack of this vitamin in adults results in pernicious anemia and disturbances of the spinal cord and brain."

For years vitamin B-12 has been given by injection into the muscles as giving it by mouth allowed the digestive juices of stomach and intestine to destroy its effect. Also, in some cases, the continued use of the vitamin B-12 injections caused pain in the muscles and discouraged the patient.

It was with real satisfaction that it was learned some months ago that a substance added to vitamin B-12 prevented the digestive juices from interfering with the action of this important vitamin and I was pleased to acquaint my readers with this fact.

Patients, naturally, would sooner take any medicine by mouth than by injection into the muscles. This substance which now makes it possible to get the blood-building and nerve-building effect of vitamin B-12 is called the intrinsic factor.

"A lack of the intrinsic factor may be important in causing some of the degenerative conditions in aged persons." It was a valuable discovery 25 years ago by Drs. George R. Minot and W. B. Murphy when they proved that liver and liver extract would relieve pernicious anemia, always fatal up to that time. For this contribution to mankind these physicians received the Nobel Prize.

Research workers then investigated the reason why vitamin B-12 was not effective by mouth but only by injection into the muscles. Dr. William B. Castle and associates found that it was the intrinsic factor present in normal stomachs but not in those with pernicious anemia. The intrinsic factor is a highly specific of vitamin B-12 across the membrane or lining of the intestine.

The official name as approved by the Federal Food and Drug Administration, United States Government, is "Vitamin B-12 with Intrinsic Factor Concentrate."

Anemia

Send for Dr. Barton's helpful leaflet entitled "Anemia," enclosing 10 cents, to cover cost of handling and mailing, to The Bell Syndicate, Inc., in care of The Kingston Daily Freeman, Post Office Box 99, Station G, New York 19, N. Y.

(Released by The Bell Syndicate, Inc.)

There's Certainly No Precedent to Follow

NEA Service, Inc.

Edson's Washington News Notebook

Washington, (NEA)—President Eisenhower fooled a lot of folks in his heart-to-heart talk to the nation in advance of his State of the Union message to Congress.

Dramatic Coach, Robert Montgomery had put out the word that the President would wear a colorless-rimmed pair of reading glasses for this performance. Not using dark-rimmed glasses was intended to reduce the emphasis on the Presidential bald head for television viewers. The President had these new specs on his desk, but didn't wear them at all.

While he seemed to the TV audience to be reciting his speech from memory, the President was actually reading from two prompting devices which were located amid three TV cameras. Each prompter had a big magnifying lens in front of it, for easier vision. The prompters reeled off the text continuously, a few words at a time as the President spoke.

As a backstop, the speech was also hand-lettered on big cards, for use in case the prompters broke down. But they worked perfectly and the speech went off with only one twist of the tongue.

New Year's Resolutions

Putting your own words into other peoples' mouths is a famous old Washington trick—whenever anyone can get away with it. John L. Lewis' United Mine Workers Journal tried it in its first issue of the New Year by suggesting a few resolutions "for some people you may know."

"Walter Reuther, CIO President: Resolved—I won't sign any more sliding-scale contracts even when someone tells me that what's good for General Motors is good for America.

"George Meany, AFL President: Resolved—I will stop acting like a petty politician and remember I am speaking for more than 8,000,000 Americans.

"Adlai Stevenson, a Democrat: Resolved—I will try to keep my sense of humor.

"Former Secretary of Labor Durkin: Resolved—I will never again have anything to do with a Republican.

"Monsieur Faux Pas"

The wives of Secretary of State Dulles, Secretary of Defense Wilson and Secretary of Treasury Humphrey accompanied their husbands to the last North Atlantic Treaty Organization meeting in Paris, as they did in April.

The cabinet wives are considered necessary to help arrange some of the social functions in connection with the NATO council. But while the husbands were tied up in diplomatic meetings, the wives had time for some Paris shopping.

Guided by the wife of one of the American Embassy staff members, Mrs. Humphrey was taken to a perfume shop she had visited during the April NATO meeting. On this first visit, Mrs. Humphrey had been introduced to the frockcoated store manager as the wife of the American Secretary of the Treasury. Obviously impressed, the store manager had greeted her with, "Ah! Welcome Madam Snyder."

So when Mrs. Humphrey went back to the shop for her second visit, the same store manager was there and this time he recognized her and called her by her right name. He was all embarrassment and apologies about this terrible blunder. Mrs. Humphrey tried to brush it off as a perfectly natural mistake, but he wouldn't hear of it. "You know what they call me ever since?" he asked. "They call me, 'Monsieur Faux Pas.'"

Armed Forces and IQ

New Army and Navy standards which would drive out of the U. S. armed forces all men with a low "IQ"—intelligence quotient—run opposite to recommendations made by a "Conservation of Human Resources Project" initiated three years ago by President Eisenhower when he was head of Columbia University.

Under the new Army plan, some 20,000 soldiers judged incapable of training as skilled technicians or troop leaders would be discharged as part of its planned reduction in force, from 1,500,000 to 1,250,000.

The Columbia study of illiteracy—a 250-page book called "The Uneducated"—was published last March. It was based on World War 2 personnel records studied by Dr. Eli Ginzberg and Dr. Douglas W. Bray, a former air force psychologist. They pointed out that illiteracy was the largest single cause for rejection for military service. They claimed that it cost the U. S. the equivalent of more than 40 divisions in World War 2.

The two scientists advocated the acceptance for military service of men deficient in schooling with subsequent special training by the armed forces. They said the present policy of rejecting these men "seriously compromises" the ideal of universal military service.

Twenty and Ten Years Ago

Jan. 15, 1934—William Kaplan, 9, of 69 Broadway, was injured while coasting on East Union street, when his sled collided with an automobile.

Mrs. Cora Van Dyck died in Albany.

Mrs. Charles H. Jansen died in her home at Wallkill.

The Kingston High School basketball team won a DUSO victory over Newburgh by a 50-20 score.

Mayor William F. Edelmuth was scheduled to appoint a health officer to replace Dr. L. E. Sanford, and a sixth ward alderman to replace Paul Black who was due to go to Camp Upton on Jan. 25.

The city's March of Dimes drive started in Mayor Edelmuth's office.

Jan. 15, 1944—Joseph Armater was elected president of the Hurley Fire Company.

Allaben

Allaben, Jan. 15—The Rev. L. R. Grier of Ferndale will hold quarterly meetings in the Free Methodist Church here at 7:45 p. m. Jan. 15, 16 and 17.

Mr. and Mrs. William Krom of Chichester visited at the home of Mrs. Edward C. Rowe Monday.

The members of the Women's Missionary Society of the Free Methodist Church were guests of Mrs. Morton German Friday evening.

Mrs. Lewis Newell of Bushnellsville, Mr. and Mrs. Benjamin Gulnick and daughter Betsy of Kingston and Andrew Hinkley spent Friday evening at the home of Miss Marjorie Gulnick.

Mr. and Mrs. Joseph Garrity are spending the winter in West Palm Beach, Fla.

Mail will be delivered to Bradstreet Hollow beginning January 16. Mrs. Miller was the lowest bidder.

William Thompson of Windham and Kenneth L. Stewart of Maplecrest were callers in the village last week.

Mrs. Elwyn T. Hoar is visiting her sister-in-law Miss Jennie Hoar at Alligerville.

Fred Roosa is spending some time in Florida.

Mrs. H. Fuller and son visited relatives and friends here Sunday.

Love Is Elusive

Paris (AP) — A Paris paper printed this anecdote, which it said was true, illustrating the French attitude toward l'amour. A master of ceremonies, trying to enliven a party, posed the question: "What is love?" "I don't know," replied a young pretty woman. "I haven't been unfaithful to my husband yet."

So They Say...

I will get on the scale and be weighed. But it is unlikely that I will be given my weight in platinum, for certain states, less rich than others, have not been able to furnish their share of the platinum.
—Aga Khan, on his sixty-seventh birthday.

* * *

Peace will reign only when the power-mad aggressiveness of communism is utterly destroyed.
—Syngman Rhee

* * *

The President is acting in good faith in calling them (Democrats) in to talk it (the administration program) over.
—Senator Ferguson (R., Mich.)

Today in Washington

Congress Is Regarded as Being Governed by Four Party System, Like It or Not

By DAVID LAWRENCE

Washington, Jan. 15—Whether one likes it or not, the most significant fact about the present session of Congress is that it is governed not by a two-party but by a "four-party system."

Only by accepting that piece of realism can one understand what is going to happen to the multifarious recommendations in President Eisenhower's several messages.

For the last few weeks now the country has been told in various news dispatches that the Republicans have 47 members of the Senate and the Democrats have 48 and that one former Republican now votes "independent." An impression is created that the two political parties are about even up and also that inside the Republican Party there is a big split. Little has been said about the fact that five Democrats promised the late Senator Taft that, if any votes were needed by the Republicans to retain control of the Senate organization, those five would absent themselves and let the Republican setup prevail. That group feels the same today.

The truth is there are about 15 Democrats in the Senate who cannot be counted upon to hew to the party line on legislation and there are about five constant Republican dissenters. But even there figures are meaningless. The important question is whether there is a majority for each of the President's proposals.

Any survey made today must necessarily concede that the major part of the President's program will be adopted by Congress in some form and that, if the remainder comes to a vote, it will be approved with the changes that are required in order to attain majority support.

The names "Republican" and "Democrat" in Congress are meaningless except for political fireworks and campaign purposes or for the procedural side of the two houses of Congress. So far as law-making is concerned, there are four separate blocs or parties and the labels by which they may be described are by no means conceded to be accurate.

There is in the Congress a small conservative group—not over ten per cent. The real majority is a "conservative liberal" group as differentiated from a "radical liberal" group.

The "conservative liberals" comprise at least 15 to 20 Democrats and more than 40 Republicans. The "radical liberals" are to be found in the Democratic party only, though it might be that one or two Republicans would join that bloc on certain issues. The "radical liberals" cannot command 20 votes out of the 96 on any really extreme issue.

The Republican party has been described by a witty Democrat in Congress as being as liberal at least as the conservative wing of the Liberal party, which to him is the Democratic party. But, whichever way the various pieces of legislation are classified, it is obvious that anyone who tried to make a "liberal" or "radical" or "conservative" category out of such a tangled question as the farm problem would wind up with no agreement on terminology from any quarter.

The fact is that in this session of Congress the farm problem, like the tariff problem of old, has become a local issue. If you pick out the state and its products, you can tell how the delegation will line up, irrespective of the party label. The same still holds true of the tariff.

Also, on labor-law amendments, it is not always possible to classify members of Congress by any ideological terms. Certain amendments, such as a compulsory "closed shop" for all industries, will not be voted for except by a small minority of radicals.

On foreign policy, party lines have always broken down. Today there are virtually no "isolationists" in the sense in which the term was used in the 1920's. Almost everyone wants the fighting at the outbreak of war kept as far from these shores as possible. Almost everyone favors some form of international cooperation. Nobody wants to withdraw all aid and all troops from all parts of the world and crawl into a shell, though the extremists who want American taxpayers to be bled while vast funds are wasted abroad often criticize those who disagree with them and employ smearing epithets like "isolationist."

The four-party system prevails primarily on domestic issues. The Democrats who are "conservative liberals" believe in maintaining individual initiative and enterprise as against government ownership and the "welfare state" — the characteristic theme of the "radical liberal," along with a tendency to put the government in control of everything.

President Eisenhower's legislative program has been called a "middle of the road" program. If by this is meant a series of compromises between extremes, it is an incorrect disignation. What the President has done is to lend the weight of his office to certain positions which he thinks are desirable and sound whether they come from the left side or the right side. That's not really a "middle of the road" philosophy. It's a recognition of fundamental principles of fairness and equity. It disregards the origin of the project and concerns itself with the merits.

That's why Mr. Eisenhower will get a working majority, which will be drawn from the "conservative liberals" on the Democratic side and their brethern of similar view on the Republican side. No single majority on one issue will resemble the line-up on another issue. This is not new—not a single major piece of legislation has been adopted by Congress in nearly fifteen years in which there has been a strict party vote on both sides. That's the "four-party" system.

(Reproduction Rights Reserved)

BABSON on BUSINESS

Washington, D. C., Jan. 14 — There has been a lot of loose talk about the rise in the cost of living and the ability of people to buy. Many readers have asked for dependable facts. Here are the official government figures.

To a degree, whether people have money to buy depends on what they spend for their daily necessities. Living costs, without question, have been flattening out. From January 1, 1952, to date, consumer prices have risen less than 2%. This compares with a rise of 18% in 1946, a 6% jump in 1950, and a 4.5% push in 1951.

What makes these figures even more meaningful is the fact that, while living costs have risen less than 2% since January, 1952, hourly earnings in all manufacturing industries have risen about 8% during that time. To have held prices down while wages have gone up is a great achievement on the part of manufacturers and merchants.

Fewer Now Employed

If people are to have money to buy, they must have jobs. Although our labor force normally increases by about 700,000 persons a year—for whom jobs must be provided — 1953 figures show very little change from those of 1952. This is because new workers (young people) entering the labor market in 1953 just about equaled the number of people who left it.

What is really happening? Some workers have left the ranks of the employed to retire. Some wives who have been holding down full-time jobs have decided to quit working out and to make a real home for their husbands. Many have not been replaced. These people do not swell the ranks of the unemployed; they simply deplete the ranks of the employed to whatever extent they are not replaced. Obviously, in retirement one has less income. Obvious, also, is the fact that when a wife ceases to supplement her husband's income that couple will have less money to spend.

Savings Beat All Records

There's another angle to our problem: How much money people have hidden away in their socks. It may surprise you to learn that the top 50 per cent of our families have readily convertible savings amounting to a staggering $97 billions. The bottom 50 per cent share $1 billion in liquid savings. Our people have built up a $200-billion equity in their homes, with but a $50-billion mortgage debt. Sixty per cent of our families own $38 billions' worth of automobiles. And 50 per cent of all families have a net worth greater than a year's income.

When the figures are all in, I am pretty sure that 1953 will prove to have broken all peacetime records for savings. People spent much less than they made in 1953. Cash or readily convertible assets saved in 1953 could have soared to better than $16 billions, compared with about $3 billions in 1949 and about $12 billions in 1951. Perhaps the mad rush to buy is over. This is a healthy sign.

A Key to Prosperity

I like to see this trend, up to a certain point. However, too much money lying idle is bad for our economy. America, you see, is a country that actually develops its way to prosperity. And the way to keep prosperity is to keep raising our living standards higher and higher by creating more and more wants for more and more goods and services without proportionately increasing what people owe.

There are enough Americans who have money to spend in 1954 to hold business high. If, for example, the top 50 per cent of our families with their $97 billions continue to hold their purchases high, the lower 50 per cent will be kept busy producing. All groups will then have the funds necessary to satisfy their needs. We have a huge backlog of buying power. It's up to the sales and advertising brains of the country to get us to spend it.

Car Wreck Is Fun?

Manchester, N. H. (AP)—"All they would offer me was $10. I thought it would be more fun to wreck it," Philip St. Germain told puzzled police. He and a friend drove his 1938 model auto outside the city, dropped boulders on it.

Questions—Answers

Q—Is the speaker of the House acting President when the President and vice president are both out of this country?

A—There is no such position as "acting President." The President retains his power wherever he goes.

* * *

Q—What new project has been announced by the Telephone Company?

A—The construction of the first telephone cable system across the Atlantic Ocean.

* * *

Q—Do deputy United States marshals have the power to make arrests?

A—Yes.

The Kingston Daily Freeman

By carrier 30 cents per week
By carrier per year in advance $14.00
By mail per year outside Ulster County 15.00
By mail in Ulster County per year, $10.00; six months, $5.50; three months, $3.00; one month, $1.25

Entered as Second Class Matter at the Post Office at Kingston, N. Y.

Jay E. Klock
Editor and Publisher—1891-1936
Published by Freeman Publishing Company, Freeman Square, Kingston, N. Y. Lucia de L. Klock, President; Frederick Hoffman, Vice President; Harry du Bois Frey, Secretary and Treasurer. Address Freeman Square, Kingston, N. Y.

Member of The Associated Press
The Associated Press is entitled exclusively to the use for republication of all the local news printed in this newspaper, as well as all AP news dispatches.

Member American Newspaper Publishers' Association.
Member Audit Bureau of Circulations.
Member New York State Publishers' Association.
Member New York Associated Dailies.
Official Paper of Kingston City.
Official Paper of Ulster County.

Please address all communications and make all money orders and checks payable to Freeman Publishing Company, Freeman Square.

Telephone Calls
Main Office, Downtown, 5000. Uptown Office 832

National Representative
Burke, Kuipers & Mahoney, Inc.
New York Office......................420 Lexington Avenue
Chicago Office......................203 N. Wabash Avenue
Atlanta Office ....1220 Rhodes-Haverty Building
Dallas Office.............307 Southwestern Life Building
Oklahoma City .... 558 First National Building

KINGSTON, NEW YORK, JANUARY 15, 1954

ACCENT ON SELLING

Business spokesmen are close to unanimous in believing that this year competition for the consumer's dollar will be extremely intense. Consequently, businesses of all kinds will have to concentrate on improving their selling methods—and in holding down costs in every possible way.

The consumer will reap the fruits of this at the retail level. And American merchandising is not at all surprised or unprepared for the current trend. Long ago leading retail organizations began to plan for the inevitable return of a strong buyers' market, and now that market is here. It was brought about by the enormous production of our factories, which swiftly overcame the postwar shortages and in many instances created surpluses, coupled with cuts in military and foreign aid spending and other factors.

Most of the economists seem to think that there will be some decline in business activity this year, but nothing like a serious slump. If we do avoid a slump, it will be in large part due to the aggressiveness of American retailing. Retailing, collectively, is the biggest of all businesses. And the amount of money that flows across store counters determines whether times are good or bad in this country. Distribution is truly the key to prosperity.

Our retailers have successfully met many a challenge in the past. There is every reason to believe they will successfully meet whatever challenges the future brings.

TAX EDUCATION

The Internal Revenue Commission has put a plan in action designed to acquaint high school students with the mysteries of making out income tax returns. Special equipment kits have been mailed to high school principals for use of students in their schools.

The idea can accomplish several useful ends. It can help to acquaint young folks with the method of paying taxes, one of the basic responsibilities of citizenship. Many high school students are already wage earners and are required by law to fill out forms. The new plan will help them to do that job properly. It will also make it possible for taxpayer parents to get help and advice from their children.

The cost of this education project is about $60,000 annually. The Internal Revenue Commissioner says that this sum will be returned many times in the saving in clerical help now needed to check taxpayers' faulty arithmetic. Teaching young people the elements of citizenship is always certain to pay dividends.

BLEAK DAYS FOR TENNIS

Americans are so accustomed to beating everyone else in international sports that our defeat by Australia in the international matches for the Davis tennis cup comes as a surprise. This might be dismissed as one of the upsets which occasionally happen. What is really astonishing is the prediction by Bill Talbert, captain of our tennis team, that we may not regain the cup for years. We lost it to Australia in 1950, and now have been beaten three contests in succession. Unless a way is found to develop new talent, no victory is in sight for some time.

Australia has a plan for such recruitment. Boys of promise are taken out of school, carefully trained and sent on world tours. Last year when their two best players, Frank Sedgman and Ken McGregor, turned professional, entering on a prolonged American tour, this was thought to be a fatal handicap. In a single year, however, the Australians have made good the loss.

We might imitate Australia, but will tennis, thus conducted, continue to be a sport?

Gus Dorais, who died recently at 62, helped to revolutionize the game of football. Until 1913 football was a game in which weight and strength were all important. In that year Gus Dorais and another immortal of the game, Knute Rockne, developed the forward pass as it is known today. They used passes to bring an upset victory to Notre Dame over a highly favored West Point team. In addition to establishing passing as an important part of football it brought Notre Dame to the forefront as a football power, a position that university has enjoyed ever since.

'These Days'

By GEORGE SOKOLSKY

RED CHINA

Referring to China, in his "State of the Union" message, President Eisenhower said:

". . . We shall continue military and economic aid to the Nationalist Government of China."

The single reference to the subject evoked great applause from the Congress, but only after the message had been carefully read did it become clear that not one word was said about the more critical question on the American policy toward Communist China. Regarding this, President Eisenhower did not say what American policy is.

Referring to South Asia, President Eisenhower said:

"In South Asia, profound changes are taking place in free nations which are demonstrating their ability to progress through democratic methods. They provide an inspiring contrast to the dictatorial methods and backward course of events in Communist China. . . ."

This does not answer the question of recognition of Communist China. It is not secret that an effort was made out of Washington to give the impression that Vice President Nixon, after his return from the Far East, favored such recognition. Nixon, realizing what was being done, hit out straight by a total denial of his support for such recognition. He said that he opposed it. Republican Senate Majority Leader William F. Knowland, in a "Meet the Press" discussion last Sunday, most emphatically opposed a recognition either by the United States or the United Nations.

The British are employing all their strength to bring about the recognition of Communist China. It is the focus of their diplomacy at this moment. They resent the American resistance to what they regard as an essential trade policy.

A factor in this situation is Arthur H. Dean, our most recent negotiator at Panmunjom and law partner in Sullivan and Cromwell of both John Foster Dulles, Secretary of State, and Allen Dulles, head of the C.I.A.

Dean has gone through a harrowing experience with the Chinese Communists at Panmunjom. Undoubtedly he was sent on this mission because of his close relations to the Secretary of State and his ability as a negotiator. He had also been associated with the Institute of Pacific Relations. In a letter to Clayton Lane, executive secretary of the Institute, as recently as April 18, 1949, he wrote:

"I realize that you have come into an exceptionally difficult situation, but I think we might go back to the publications of the institute and with the help of Larry Rosinger point out the difficulties our State Department is now facing in attempting to get up a constructive policy for China. I think we might make a very real contribution to the subject if we could state very objectively, but explicitly, problems which we now face in China. I am sure Owen Lattimore would be a great help in this."

In this same letter, he said the following:

"I hope you won't get discouraged. It is tough but I think worth while. You have my complete support but (1) I would not mention the Communist attack in relation to IPR publications, (2) for income tax as well as policy reasons I would not indicate we are engaged in pro- or anti-Communist attacks, (3) I would not indicate you have been brought in, to relieve a bad situation. . . . Some way we must solve the Russian problem. It's up to us to find out what makes them tick; why they are what they are; it's not up to us to fight communism. If we try that we have no function; we must expose how it works, what it is, what it does, when it fails."

A man who could in 1949 write, "it's not up to us to fight communism," surely should not have been hurt by Chinese Communists. But they wore him down. He returned to the United States.

What intellectual and psychological effect this has had upon Dean, I do not know. Varying reports come out of the State Department to the effect that he finds the present situation hopeless because the Chinese Communists are playing for recognition, not for the solution of the Korean question. I have not attempted to confirm these reports because what really matters is whether the State Department, in a justifiably desperate desire to get out of the Korean situation, will finally decide to offer Red China recognition in the hope that thus some progress will be made in the negotiations.

Had President Eisenhower mentioned this subject, the response might have been startling.

(Copyright, 1954, King Features Syndicate, Inc.)

That Body of Yours

By JAMES W. BARTON, M.D.

VITAMIN B-12, NOW TAKEN BY MOUTH

It is interesting to see how each of the vitamins has been regarded in turn as the head, chief, or most important of the vitamins. At one time, vitamin C was considered the important vitamin because it prevented scurvy; then vitamin D as a body builder, especially a bone builder; then vitamin B and B complex as a blood builder; then vitamin E to prevent abortion.

The chief or most important vitamin today is vitamin B-12.

"This impressive vitamin of which we need but a few millionths of a gram a day is necessary for many functions, including the building of blood (its most common use), the maintenance of the nervous system, for normal growth and other necessary functions. An extreme lack of this vitamin in adults results in pernicious anemia and disturbances of the spinal cord and brain."

For years vitamin B-12 has been given by injection into the muscles as giving it by mouth allowed the digestive juices of stomach and intestine to destroy its effect. Also, in some cases, the continued use of the vitamin B-12 injections caused pain in the muscles and discouraged the patient.

It was with real satisfaction that it was learned some months ago that a substance added to vitamin B-12 prevented the digestive juices from interfering with the action of this important vitamin and I was pleased to acquaint my readers with this fact.

Patients, naturally, would sooner take any medicine by mouth than by injection into the muscles. This substance which now makes it possible to get the blood-building and nerve-building effect of vitamin B-12 is called the intrinsic factor.

"A lack of the intrinsic factor may be important in causing some of the degenerative conditions in aged persons." It was a valuable discovery 25 years ago by Drs. George R. Minot and W. B. Murphy when they proved that liver and liver extract would relieve pernicious anemia, always fatal up to that time. For this contribution to mankind these physicians received the Nobel Prize.

Research workers then investigated the reason why vitamin B-12 was not effective by mouth but only by injection into the muscles. Dr. William B. Castle and associates found that it was the intrinsic factor present in normal stomachs but not in those with pernicious anemia. The intrinsic factor is a highly specific of vitamin B-12 across the membrane or lining of the intestine.

The official name as approved by the Federal Food and Drug Administration, United States Government, is "Vitamin B-12 with Intrinsic Factor Concentrate."

Anemia

Send for Dr. Barton's helpful leaflet entitled "Anemia," enclosing 10 cents, to cover cost of handling and mailing, to The Bell Syndicate, Inc., in care of The Kingston Daily Freeman, Post Office Box 99, Station G, New York 19, N. Y.

(Released by The Bell Syndicate, Inc.)

There's Certainly No Precedent to Follow

Edson's Washington News Notebook

Washington, (NEA)—President Eisenhower fooled a lot of folks in his heart-to-heart talk to the nation in advance of his State of the Union message to Congress.

Dramatic Coach, Robert Montgomery had put out the word that the President would wear a colorless-rimmed pair of reading glasses for this performance. Not using dark-rimmed glasses was intended to reduce the emphasis on the Presidential bald head for television viewers. The President had these new specs on his desk, but didn't wear them at all.

While he seemed to the TV audience to be reciting his speech from memory, the President was actually reading from two prompting devices which were located amid three TV cameras. Each prompter had a big magnifying lens in front of it, for easier vision. The prompters reeled off the text continuously, a few words at a time as the President spoke.

As a backstop, the speech was also hand-lettered on big cards, for use in case the prompters broke down. But they worked perfectly and the speech went off with only one twist of the tongue.

New Year's Resolutions

Putting your own words into other peoples' mouths is a famous old Washington trick—whenever anyone can get away with it. John L. Lewis' United Mine Workers Journal tried it in its first issue of the New Year by suggesting a few resolutions "for some people you may know."

"Walter Reuther, CIO President: Resolved—I won't sign any more sliding-scale contracts even when someone tells me that what's good for General Motors is good for America.

"George Meany, AFL President: Resolved—I will stop acting like a petty politician and remember I am speaking for more than 8,000,000 Americans.

"Adlai Stevenson, a Democrat: Resolved—I will try to keep my sense of humor.

"Former Secretary of Labor Durkin: Resolved—I will never again have anything to do with a Republican.

"Monsieur Faux Pas"

The wives of Secretary of State Dulles, Secretary of Defense Wilson and Secretary of Treasury Humphrey accompanied their husbands to the last North Atlantic Treaty Organization meeting in Paris, as they did in April.

The cabinet wives are considered necessary to help arrange some of the social functions in connection with the NATO council. But while the husbands were tied up in diplomatic meetings, the wives had time for some Paris shopping.

Guided by the wife of one of the American Embassy staff members, Mrs. Humphrey was taken to a perfume shop she had visited during the April NATO meeting. On this first visit, Mrs. Humphrey had been introduced to the frockcoated store manager as the wife of the American Secretary of the Treasury. Obviously impressed, the store manager had greeted her with, "Ah! Welcome Madam Snyder."

So when Mrs. Humphrey went back to the shop for her second visit, the same store manager was there and this time he recognized her and called her by her right name. He was all embarrassment and apologies about this terrible blunder. Mrs. Humphrey tried to brush it off as a perfectly natural mistake, but he wouldn't hear of it. "You know what they call me ever since?" he asked. "They call me, 'Monsieur Faux Pas.'"

Armed Forces and IQ

New Army and Navy standards which would drive out of the U. S. armed forces all men with a low "IQ"—intelligence quotient—run opposite to recommendations made by a "Conservation of Human Resources Project" initiated three years ago by President Eisenhower when he was head of Columbia University.

Under the new Army plan, some 20,000 soldiers judged incapable of training as skilled technicians or troop leaders would be discharged as part of its planned reduction in force, from 1,500,000 to 1,250,000.

The Columbia study of illiteracy—a 250-page book called "The Uneducated"—was published last March. It was based on World War 2 personnel records studied by Dr. Eli Ginzberg and Dr. Douglas W. Bray, a former air force psychologist. They pointed out that illiteracy was the largest single cause for rejection for military service. They claimed that it cost the U. S. the equivalent of more than 40 divisions in World War 2.

The two scientists advocated the acceptance for military service of men deficient in schooling with subsequent special training by the armed forces. They said the present policy of rejecting these men "seriously compromises" the ideal of universal military service.

Twenty and Ten Years Ago

Jan. 15, 1934—William Kaplan, 9, of 69 Broadway, was injured while coasting on East Union street, when his sled collided with an automobile.

Mrs. Cora Van Dyck died in Albany.

Mrs. Charles H. Jansen died in her home at Wallkill.

The Kingston High School basketball team won a DUSO victory over Newburgh by a 50-20 score.

Mayor William F. Edelmuth was scheduled to appoint a health officer to replace Dr. L. E. Sanford, and a sixth ward alderman to replace Paul Black who was due to go to Camp Upton on Jan. 25.

The city's March of Dimes drive started in Mayor Edelmuth's office.

Jan. 15, 1944—Joseph Armater was elected president of the Hurley Fire Company.

Allaben

Allaben, Jan. 15—The Rev. L. R. Grier of Ferndale will hold quarterly meetings in the Free Methodist Church here at 7:45 p. m. Jan. 15, 16 and 17.

Mr. and Mrs. William Krom of Chichester visited at the home of Mrs. Edward C. Rowe Monday.

The members of the Women's Missionary Society of the Free Methodist Church were guests of Mrs. Morton German Friday evening.

Mrs. Lewis Newell of Bushnellsville, Mr. and Mrs. Benjamin Gulnick and daughter Betsy of Kingston and Andrew Hinkley spent Friday evening at the home of Miss Marjorie Gulnick.

Mr. and Mrs. Joseph Garrity are spending the winter in West Palm Beach, Fla.

Mail will be delivered to Bradstreet Hollow beginning January 16. Mrs. Miller was the lowest bidder.

William Thompson of Windham and Kenneth L. Stewart of Maplecrest were callers in the village last week.

Mrs. Elwyn T. Hoar is visiting her sister-in-law Miss Jennie Hoar at Alligerville.

Fred Roosa is spending some time in Florida.

Mrs. H. Fuller and son visited relatives and friends here Sunday.

Love Is Elusive

Paris (AP) — A Paris paper printed this anecdote, which it said was true, illustrating the French attitude toward l'amour. A master of ceremonies, trying to enliven a party, posed the question: "What is love?" "I don't know," replied a young pretty woman. "I haven't been unfaithful to my husband yet."

So They Say...

I will get on the scale and be weighed. But it is unlikely that I will be given my weight in platinum, for certain states, less rich than others, have not been able to furnish their share of the platinum.
—Aga Khan, on his sixty-seventh birthday.

* * *

Peace will reign only when the power-mad aggressiveness of communism is utterly destroyed.
—Syngman Rhee

* * *

The President is acting in good faith in calling them (Democrats) in to talk it (the administration program) over.
—Senator Ferguson (R., Mich.)

Today in Washington

Congress Is Regarded as Being Governed by Four Party System, Like It or Not

By DAVID LAWRENCE

Washington, Jan. 15—Whether one likes it or not, the most significant fact about the present session of Congress is that it is governed not by a two-party but by a "four-party system."

Only by accepting that piece of realism can one understand what is going to happen to the multifarious recommendations in President Eisenhower's several messages.

For the last few weeks now the country has been told in various news dispatches that the Republicans have 47 members of the Senate and the Democrats have 48 and that one former Republican now votes "independent." An impression is created that the two political parties are about even up and also that inside the Republican Party there is a big split. Little has been said about the fact that five Democrats promised the late Senator Taft that, if any votes were needed by the Republicans to retain control of the Senate organization, those five would absent themselves and let the Republican setup prevail. That group feels the same today.

The truth is there are about 15 Democrats in the Senate who cannot be counted upon to hew to the party line on legislation and there are about five constant Republican dissenters. But even there figures are meaningless. The important question is whether there is a majority for each of the President's proposals.

Any survey made today must necessarily concede that the major part of the President's program will be adopted by Congress in some form and that, if the remainder comes to a vote, it will be approved with the changes that are required in order to attain majority support.

The names "Republican" and "Democrat" in Congress are meaningless except for political fireworks and campaign purposes or for the procedural side of the two houses of Congress. So far as law-making is concerned, there are four separate blocs or parties and the labels by which they may be described are by no means conceded to be accurate.

There is in the Congress a small conservative group—not over ten per cent. The real majority is a "conservative liberal" group as differentiated from a "radical liberal" group.

The "conservative liberals" comprise at least 15 to 20 Democrats and more than 40 Republicans. The "radical liberals" are to be found in the Democratic party only, though it might be that one or two Republicans would join that bloc on certain issues. The "radical liberals" cannot command 20 votes out of the 96 on any really extreme issue.

The Republican party has been described by a witty Democrat in Congress as being as liberal at least as the conservative wing of the Liberal party, which to him is the Democratic party. But, whichever way the various pieces of legislation are classified, it is obvious that anyone who tried to make a "liberal" or "radical" or "conservative" category out of such a tangled question as the farm problem would wind up with no agreement on terminology from any quarter.

The fact is that in this session of Congress the farm problem, like the tariff problem of old, has become a local issue. If you pick out the state and its products, you can tell how the delegation will line up, irrespective of the party label. The same still holds true of the tariff.

Also, on labor-law amendments, it is not always possible to classify members of Congress by any ideological terms. Certain amendments, such as a compulsory "closed shop" for all industries, will not be voted for except by a small minority of radicals.

On foreign policy, party lines have always broken down. Today there are virtually no "isolationists" in the sense in which the term was used in the 1920's. Almost everyone wants the fighting at the outbreak of war kept as far from these shores as possible. Almost everyone favors some form of international cooperation. Nobody wants to withdraw all aid and all troops from all parts of the world and crawl into a shell, though the extremists who want American taxpayers to be bled while vast funds are wasted abroad often criticize those who disagree with them and employ smearing epithets like "isolationist."

The four-party system prevails primarily on domestic issues. The Democrats who are "conservative liberals" believe in maintaining individual initiative and enterprise as against government ownership and the "welfare state" — the characteristic theme of the "radical liberal," along with a tendency to put the government in control of everything.

President Eisenhower's legislative program has been called a "middle of the road" program. If by this is meant a series of compromises between extremes, it is an incorrect disignation. What the President has done is to lend the weight of his office to certain positions which he thinks are desirable and sound whether they come from the left side or the right side. That's not really a "middle of the road" philosophy. It's a recognition of fundamental principles of fairness and equity. It disregards the origin of the project and concerns itself with the merits.

That's why Mr. Eisenhower will get a working majority, which will be drawn from the "conservative liberals" on the Democratic side and their brethern of similar view on the Republican side. No single majority on one issue will resemble the line-up on another issue. This is not new—not a single major piece of legislation has been adopted by Congress in nearly fifteen years in which there has been a strict party vote on both sides. That's the "four-party" system.

(Reproduction Rights Reserved)

BABSON on BUSINESS

Washington, D. C., Jan. 14 — There has been a lot of loose talk about the rise in the cost of living and the ability of people to buy. Many readers have asked for dependable facts. Here are the official government figures.

To a degree, whether people have money to buy depends on what they spend for their daily necessities. Living costs, without question, have been flattening out. From January 1, 1952, to date, consumer prices have risen less than 2%. This compares with a rise of 18% in 1946, a 6% jump in 1950, and a 4.5% push in 1951.

What makes these figures even more meaningful is the fact that, while living costs have risen less than 2% since January, 1952, hourly earnings in all manufacturing industries have risen about 8% during that time. To have held prices down while wages have gone up is a great achievement on the part of manufacturers and merchants.

Fewer Now Employed

If people are to have money to buy, they must have jobs. Although our labor force normally increases by about 700,000 persons a year—for whom jobs must be provided — 1953 figures show very little change from those of 1952. This is because new workers (young people) entering the labor market in 1953 just about equaled the number of people who left it.

What is really happening? Some workers have left the ranks of the employed to retire. Some wives who have been holding down full-time jobs have decided to quit working out and to make a real home for their husbands. Many have not been replaced. These people do not swell the ranks of the unemployed; they simply deplete the ranks of the employed to whatever extent they are not replaced. Obviously, in retirement one has less income. Obvious, also, is the fact that when a wife ceases to supplement her husband's income that couple will have less money to spend.

Savings Beat All Records

There's another angle to our problem: How much money people have hidden away in their socks. It may surprise you to learn that the top 50 per cent of our families have readily convertible savings amounting to a staggering $97 billions. The bottom 50 per cent share $1 billion in liquid savings. Our people have built up a $200-billion equity in their homes, with but a $50-billion mortgage debt. Sixty per cent of our families own $38 billions' worth of automobiles. And 50 per cent of all families have a net worth greater than a year's income.

When the figures are all in, I am pretty sure that 1953 will prove to have broken all peacetime records for savings. People spent much less than they made in 1953. Cash or readily convertible assets saved in 1953 could have soared to better than $16 billions, compared with about $3 billions in 1949 and about $12 billions in 1951. Perhaps the mad rush to buy is over. This is a healthy sign.

A Key to Prosperity

I like to see this trend, up to a certain point. However, too much money lying idle is bad for our economy. America, you see, is a country that actually develops its way to prosperity. And the way to keep prosperity is to keep raising our living standards higher and higher by creating more and more wants for more and more goods and services without proportionately increasing what people owe.

There are enough Americans who have money to spend in 1954 to hold business high. If, for example, the top 50 per cent of our families with their $97 billions continue to hold their purchases high, the lower 50 per cent will be kept busy producing. All groups will then have the funds necessary to satisfy their needs. We have a huge backlog of buying power. It's up to the sales and advertising brains of the country to get us to spend it.

Questions—Answers

Q—Is the speaker of the House acting President when the President and vice president are both out of this country?

A—There is no such position as "acting President." The President retains his power wherever he goes.

* * *

Q—What new project has been announced by the Telephone Company?

A—The construction of the first telephone cable system across the Atlantic Ocean.

* * *

Q—Do deputy United States marshals have the power to make arrests?

A—Yes.

Car Wreck Is Fun?

Manchester, N. H. (AP)—"All they would offer me was $10. I thought it would be more fun to wreck it," Philip St. Germain told puzzled police. He and a friend drove his 1938 model auto outside the city, dropped boulders on it.

Commission Takes License Away From Chait and Mother

New York, Jan. 15 (AP) — The State Racing Commission has revoked the horse racing licenses held by the wife and son of Abraham (Abe) Chait, an ex-convict.

On this ground the elder Chait is ineligible to race horses on the state's tracks.

Those who lost their licenses under a commission ruling yesterday were Burton C. Chait and Mrs. Sara Chait.

The commission, which held hearings in the case in December, yesterday found Mrs. Chait and her son guilty of "misrepresentation" and of "fronting" for Abraham, one-time Sing Sing Prison inmate.

Burton Chait's Putnam Stables at Putnam Valley, N. Y., has 25 racing horses. His star, Combat Boots, is a stake horse and earned upward of $100,000. Thirteen other race and show horses are in Mrs. Chait's name. Burton, 24, lives with his parents.

Due to End March 31

The licenses of mother and son to run and show horses would have expired March 31. The revocations are expected to be recognized by racing commissions in other states, Canada and Mexico.

The commission ruling said in part:

"Practically the entire financing of the stables allegedly owned by his wife and his son was done by Abe Chait . . . and he completely dominated the operation of the stables . . .

"The commission . . . finds that Abe Chait has procured his wife and son to 'front' for him in the operation of their race horses and that Mrs. Sara Chait and Burton D. Chait have been and are guilty of misrepresentation and subterfuge in permitting it."

The commission said the elder Chait has been a pal of several racketeers and has a criminal record dating back to 1917. Both he and his son now operate trucking firms.

ADVERTISEMENT

RHEUMATISM — ARTHRITIS PAINS RELIEVED FAST with amazing new medical discovery. Ar-Pan-Ex tablets work through blood stream to speed blessed relief from aching misery in muscles and joints — bring restful nights — active days. Try wonderful Ar-Pan-Ex today! Franklin Pharmacy, 759 B'way

News of Our Own Service Folks

Resumes Duties

AIRMAN EUGENE DRANCHAK

Airman Second Class Eugene Dranchak, son of Mr. and Mrs. George Dranchak, Codwise street, Sunset Park, has returned to Keesler Air Force Base to resume his duties as an instructor of electronics, after spending the Christmas holidays with his parents.

To Become Air Cadet

Anthony Gardecki, son of Mr. and Mrs. Steven Gardecki of 299 Addis avenue, has qualified for aviation cadet training with the U. S. Air Force and is presently awaiting class assignment, it was announced today from Stewart Air Force Base, Newburgh. He graduated from Kingston High School in June, 1951.

Joins Okinawa MP's

Pvt. Marco A. Roggio, 18, son of Mr. and Mrs. Martin Roggio, Ardonia, recently joined the 98th Military Police Battalion on Okinawa. A strong U. S. outpost in the Far East, Okinawa is located off the coast of China between Formosa and the southern tip of Japan. Private Roggio entered the army last April and completed basic training at Fort Dix, N. J.

Returning From Korea

Pfc. Herbert J. Houghtaling, son of Mr. and Mrs. George Houghtaling, 63 Stephan street, is returning to the U. S. after serving in Korea with the 25th Infantry Division. Rushed to Korea during the early days of the conflict, the 25th Infantry took part in some of the most bitter fighting on the peninsula. It is now undergoing intensive post-truce training. Houghtaling, a truck driver with Battery A of the 90th Field Artillery Battalion, entered the army in February, 1952.

November Sales Lower

Albany, Jan. 15 (AP) — Business dipped a shade in New York state during November—despite a new record peak for retail trade for the month. The State Commerce Department reported today that its index of business activity was off to 171 for the month. The figure is one point below that for November, 1952, and five points below that for last October. The department said its retail trade index reached a new peak of 146, one point above the figure of the preceding year. Declines were registered in manufacturing, construction and wholesale activity. The index, measuring goods and services, uses 1939 as its base year.

Order Is Amended

Manila, Jan. 15 (AP)—When Ramon Magsaysay became president two weeks ago he told Filipinos they could send free telegrams complaining against public officils or dishonesty in government. The offer brought such a flood of telegrams that the bureau of telecommunications was swamped. Magsaysay amended his order today. From now on free telegrams will be limited to 50 words.

The Roman warrior was a hired mercenary, rather than a man who had been drafted, or who had volunteered out of patriotism. He was paid with a Roman gold coin called the "solidus." From this term came our modern word "soldier."

State CIO Seeks Higher Minimum

Albany, Jan. 15 (AP)—The state CIO is pressing Gov. Dewey to spearhead a campaign for a higher national minimum wage—a move the CIO says will make northern industries compete on more even terms with the south.

The CIO's 35-member executive board yesterday called on Dewey to muster the governors of northeastern states and carry to President Eisenhower the fight to make $1.25 an hour the wage floor throughout the country. It is now 75 cents.

Louis Hollander, president of State CIO Council, said that Dewey, because of "his influence with the Eisenhower administration, is in the best position to lead the campaign."

The council described the bulk of its 17-point legislative program as "anti-depression."

Other Objectives Cited

The labor group, which claims a million members in the state, listed other main legislative objectives as:

Increased benefits under the unemployment insurance, workmen's compensation and sickness disability—along with provision for dependents of those eligible.

Adoption of compulsory insurance and inspections and creation of a special insurance fund to give car owners protection "at cost."

A "medical pre-payment plan covering all citizens of the state and financed by payroll taxes and employer contributions."

Repeal of the Condon-Wadlin law prohibiting strikes by public employes.

Establishment of a statewide system of permanent personal registration for voters.

Higher state aid for school construction and pay increases for school employes.

Einstein's Grandson Held

Pittsburg, Calif., Jan. 15 (AP)—Albert Einstein's grandson appears in Municipal Court today for sentencing after pleading guilty of stealing 60 cents from a soft drink machine. Bernard C. Einstein, 23, and John E. Marvin, Jr., 21, pleaded guilty yesterday to stealing the money at a service station Wednesday while celebrating Einstein's release from the army. Municipal Judge Michael A. Gatto freed both men on $250 bail. Young Einstein is a son of Prof. Hans Albert Einstein of the University of California engineering department faculty.

Six Ulster County Men Enlist in Air Force During Week

Six men from the Ulster county area have enlisted in the U. S. Air Force during the past week, it was announced today by S1/c Clarence H. Carney, commander of the U. S. Army and U. S. Air Force Recruiting Station here.

Three are from Kingston, two from New Paltz and one from Port Ewen. They are now processing at Sampson AFB, Geneva. They are:

Clyde A. Brodhead, 18, son of Mrs. Cora Brodhead of 146 West Pierpont street. He attended Kingston High School and before entering the Air Force was employed by the Stuyvesant Hotel.

Wilder F. Dawson, 17, of 34 Meadow street, son of Mr. and Mrs. Wilder Dawson. He attended local schools.

William Costello, 17, of 11 West Strand. He attended local schools.

Robert S. Mertine, 17, son of Mrs. Ruth Mercurie of Port Ewen. He attended local schools and before entering the Air Force was employed by Hudson Valley Farms.

Winfield W. Moore, 17, son of Mrs. Catherine Moore of River road, New Paltz. He attended Woodrow Wilson Vocational School, Jamaica, L. I.

John Palmer, Jr., 22, son of Mr. and Mrs. John Palmer of 55 Main street, New Paltz. He attended New Paltz High School and before reenlisting was employed by Jansen's Garage of New Paltz. He spent his first enlistment in the army, joining March 24, 1950, and receiving his basic at Fort Dix, N. J. After basic he went overseas to Germany, landing at Bremerhaven August 10, 1950. He then joined Company C of the 14th Armored Cavalry at Fritzlar and stayed with this outfit until he came home in March, 1953.

JACOBY ON BRIDGE

Here's Best Play Against No-Trump

NORTH 15
♠ Q J 5 4
♥ J 5 4
♦ K 8 4
♣ 10 9 6

WEST
♠ 9 7 6
♥ A 9 7 2
♦ 9 7
♣ A Q 8 2

EAST
♠ K 10 2
♥ K Q 3
♦ 10 6 3
♣ J 7 5 4

SOUTH (D)
♠ A 8 3
♥ 10 8 6
♦ A Q J 5 2
♣ K 3

Both sides vul.

South	West	North	East
1 ♦	Pass	1 ♠	Pass
1 N.T.	Pass	Pass	Pass

Opening lead—♥ 2

By OSWALD JACOBY
Written for NEA Service

Correct defense against a no-trump contract usually consists in leading your best suit and keeping up the attack with that suit at every opportunity. Eventually you will establish your suit and be able to cash low-card tricks as well as the few high cards that your side may have.

Today's sand shows an exception to this rule. The correct defense was to take just enough tricks in the suit that was opened —and then the defense had to shift to a different suit.

West opened the deuce of hearts, and East won with the queen. This told East an important story. He hadn't been very happy about playing his queen of hearts since he feared that South had the ace. When South failed to take the first heart trick, however, it was clear that South didn't have the ace of hearts.

It was equally clear to East that the defense couldn't get rich from the heart suit alone. West had led his fourth-best heart and therefore had three hearts higher than the opening lead; but he couldn't have any cards lower than the deuce. Four heart tricks were a good beginning, but not enough to defeat the contract.

East therefore decided to shift to clubs in the hope of bringing in some additional tricks. When East led a low club, South properly played the king since this was his only chance to win a club trick.

It was now easy for the defenders to rattle off four club tricks and then take the rest of their hearts. They therefore took eight tricks, setting the contract two tricks.

There would have been a different story to tell if East had woodenly continued the hearts by taking the king of hearts at the second trick and then leading another heart to his partner's ace.

West would be able to take a fourth heart trick, but would then have to shift. Nothing would stop South from taking five diamonds and two spades, enough tricks for his contract.

Would Use Ads for Story

Albany, Jan. 15 (AP)—Help-wanted ads from strike-bound industries should state that the plant is idled by a labor dispute, the state CIO says. The CIO council's executive board, meeting here yesterday to draft its 1954 legislative program, said a bill would be introduced to make such a statement mandatory.

Bills in Legislature

Albany, Jan. 15 (AP)—Two Republican legislators declared today that the "use of barbiturates is rapidly becoming as great a menace as the use of narcotics."

The statement by Sen. Seymour Halpern and Assemblyman Fred W. Preller, both of Queens, accompanied their bill that would make it a misdemeanor to obtain barbiturates by fraud.

The measure would require bona fide prescriptions for barbiturates, which are sedative drugs often used to induce sleep.

"Inadequate laws have resulted in many persons becoming enslaved to barbiturates," they said. "An effective law is needed to prevent these tragedies."

A term of four years, instead of two, for senators was proposed yesterday by Sen. Samuel L. Greenberg, Brooklyn Democrat. His bill specified that the change, which would require a constitutional amendment, take effect for the 1958 election. An identical bill died in committee last year.

Sen. Milton Koerner, Neponsit Republican, offered a bill that would require speedometers on buses carrying 10 or more passengers.

Koerner said that a driver of a bus without a speedometer, if stopped as a speeder, could claim that he didn't know how fast he was traveling.

Another Koerner measure proposed that children under 16 working on farms be limited to six days or 40 hours a week. The measure would not apply to children who work on their family's farm.

The exact time that an electric charge hovers over one or another of the atoms in a molecule now has been calculated and reported.

ATTENTION: Automobile Owners

Medical Payments coverage is substantially broadened at small additional cost in new form now available with Automobile Liability Insurance. Ask us for complete details. Especially important to pedestrians and school children.

Allan L. Hanstein, INC.
General Insurance
41 PEARL STREET
TEL. 3964
KINGSTON, N. Y.

MANY BABY DOCTORS
advise this for distress of kids'
CHEST COLDS
Child's Mild **MUSTEROLE**

PENNEY'S
ALWAYS FIRST QUALITY

WEEKEND VALUES!
SAVE!

OPEN
FRI. NITE 'til 9 P.M.
SAT. 9:30 to 5:00

SPECIAL VALUE!

MEN'S ALL NEW 100% ALL WOOL SUITS

$30

- Just Arrived!
- All new!
- No old stock!
- All wool flannels
- All wool worsteds
- Reg. shorts, longs
- Sizes 37 to 44
- Blue, grey, brown

EXTRA SAVINGS NOW!

SPECIAL ! ! SPECIAL ! !
LADIES'
100% ALL WOOL
Winter Coats

- Worth Much More
- Fleeces
- Boucles
- Wool Linings
- Milium Linings
- All New Stock
- Misses' Sizes
- Women's Sizes

$20

CONSTIPATED?

Then read how Frank Della Penna of Holyoke, Mass. gets real relief!

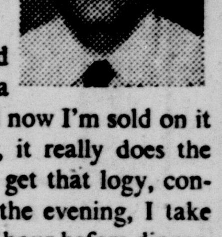

"I'd been troubled with constipation for quite a while. But most of the laxatives I'd tried were either too harsh or too slow.

"Then, I heard about Sal Hepatica from a friend—and now I'm sold on it for life! I tell you, it really does the trick. Now when I get that logy, constipated feeling in the evening, I take Sal Hepatica a half hour before dinner, and I feel fine again by bedtime!"

Yes, take sparkling Sal Hepatica before breakfast and feel fine again . . . usually within an hour. Or, take in the evening one-half hour before supper and feel fine again by bedtime! Sweetens sour stomach, too! So keep Sal Hepatica handy in your medicine chest.

Gentle, speedy
SAL HEPATICA®
Saline, Antacid Laxative
A PRODUCT OF BRISTOL-MYERS

Announcing The New Packard CLIPPER

The new Packard CLIPPER *Panama Hardtop!* Sportiest car in the new CLIPPER line.

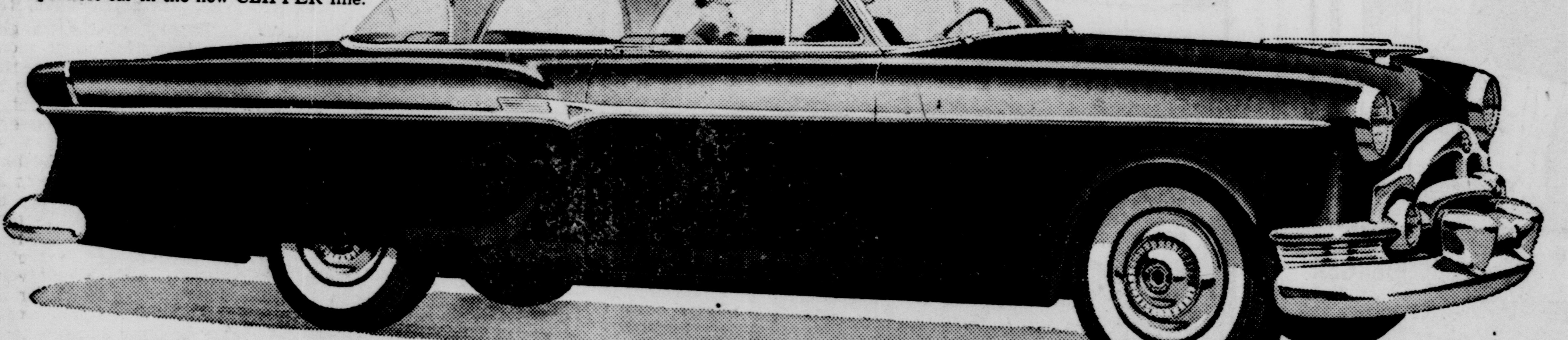

See the 1954 Packard line at your dealer's beginning Friday, January 15th.

America's Newest Medium-Priced Car!

Luxury at a lot less...because Packard builds it

A year ago the Packard CLIPPER was introduced as America's newest medium-priced car.

■ And men who know were quick to say: *"That's a lot of car for the money!"*

■ And it *was* a lot of car for the money. And it *is* a lot of car for the money. Because Packard builds it.

So the news spread!

■ And in 1954 the *new* CLIPPER brings you fine-car luxuries, fine-car power, fine-car ride . . . (the high-price features everybody wants) . . . and yet *at a popular, medium price!*

■ *We have built a finer car for '54 because experience in '53 proved that there are many thousands of Americans who want a true luxury car in the medium-price range.*

■ Most cars in the medium-price field are simply big brothers of smaller cars made by the same company. These cars may offer the modern gadgets and the smooth look of the big car, but in most cases their basic engineering is still influenced by small-car engineering.

"Packard-built" makes the difference

■ No feature or claim will ever give you a more powerful reason for buying a CLIPPER than the name *Packard.*

■ You'll find the reason when you take command of a Packard CLIPPER and put it through its paces over a road of your own choosing. Make that date with *"Packard-built quality at a popular, medium price"* very soon . . . won't you?

■ You'll get luxury for a lot less in a Packard CLIPPER.

Since you can't test the new Packard CLIPPER at the famous Packard Proving Ground, get the story, fact by fact, on the pocket proving ground at your dealer's. But don't stop there! For the real thrill, *drive* a CLIPPER. N-130C

CLIPPER SPECIAL CLUB SEDAN

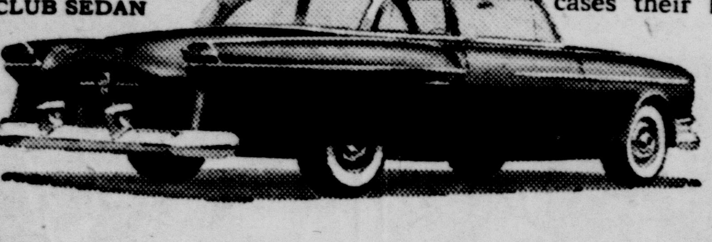

Did you know you can buy a Packard CLIPPER for as little as $2639. DELIVERED IN KINGSTON

. . . Plus state and local taxes, if any, for Clipper Special Club Sedan (illustrated at left). Optional equipment, including white sidewall tires, extra. Prices may vary slightly in nearby communities due to shipping charges.

CHASE MOTOR SERVICE
232 ALBANY AVE. EXT. PHONE 434 KINGSTON, NEW YORK

Commission Takes License Away From Chait and Mother

New York, Jan. 15 (AP) — The State Racing Commission has revoked the horse racing licenses held by the wife and son of Abraham (Abe) Chait, an ex-convict.

On this ground the elder Chait is ineligible to race horses on the state's tracks.

Those who lost their licenses under a commission ruling yesterday were Burton C. Chait and Mrs. Sara Chait.

The commission, which held hearings in the case in December, yesterday found Mrs. Chait and her son guilty of "misrepresentation" and of "fronting" for Abraham, one-time Sing Sing Prison inmate.

Burton Chait's Putnam Stables at Putnam Valley, N. Y., has 25 racing horses. His star, Combat Boots, is a stake horse and earned upward of $100,000. Thirteen other race and show horses are in Mrs. Chait's name. Burton, 24, lives with his parents.

Due to End March 31

The licenses of mother and son to run and show horses would have expired March 31. The revocations are expected to be recognized by racing commissions in other states, Canada and Mexico.

The commission ruling said in part:

"Practically the entire financing of the stables allegedly owned by his wife and his son was done by Abe Chait . . . and he completely dominated the operation of the stables . . .

"The commission . . . finds that Abe Chait has procured his wife and son to 'front' for him in the operation of their race horses and that Mrs. Sara Chait and Burton D. Chait have been and are guilty of misrepresentation and subterfuge in permitting it."

The commission said the elder Chait has been a pal of several racketeers and has a criminal record dating back to 1917. Both he and his son now operate trucking firms.

ADVERTISEMENT

RHEUMATISM — ARTHRITIS PAINS RELIEVED FAST with amazing new medical discovery. Ar-Pan-Ex tablets work through blood stream to speed blessed relief from aching misery in muscles and joints — bring restful nights — active days. Try wonderful Ar-Pan-Ex today!

Franklin Pharmacy, 759 B'way

News of Our Own Service Folks

Resumes Duties

AIRMAN EUGENE DRANCHAK

Airman Second Class Eugene Dranchak, son of Mr. and Mrs. George Dranchak, Codwise street, Sunset Park, has returned to Keesler Air Force Base to resume his duties as an instructor of electronics, after spending the Christmas holidays with his parents.

To Become Air Cadet

Anthony Gardecki, son of Mr. and Mrs. Steven Gardecki of 299 Addis avenue, has qualified for aviation cadet training with the U. S. Air Force and is presently awaiting class assignment, it was announced today from Stewart Air Force Base, Newburgh. He graduated from Kingston High School in June, 1951.

Joins Okinawa MP's

Pvt. Marco A. Roggio, 18, son of Mr. and Mrs. Martin Roggio, Ardonia, recently joined the 98th Military Police Battalion on Okinawa. A strong U. S. outpost in the Far East, Okinawa is located off the coast of China between Formosa and the southern tip of Japan. Private Roggio entered the army last April and completed basic training at Fort Dix, N. J.

Returning From Korea

Pfc. Herbert J. Houghtaling, son of Mr. and Mrs. George Houghtaling, 63 Stephan street, is returning to the U. S. after serving in Korea with the 25th Infantry Division. Rushed to Korea during the early days of the conflict, the 25th Infantry took part in some of the most bitter fighting on the peninsula. It is now undergoing intensive post-truce training. Houghtaling, a truck driver with Battery A of the 90th Field Artillery Battalion, entered the army in February, 1952.

November Sales Lower

Albany, Jan. 15 (AP) — Business dipped a shade in New York state during November—despite a new record peak for retail trade for the month. The State Commerce Department reported today that its index of business activity was off to 171 for the month. The figure is one point below that for November, 1952, and five points below that for last October. The department said its retail trade index reached a new peak of 146, one point above the figure of the preceding year. Declines were registered in manufacturing, construction and wholesale activity. The index, measuring goods and services, uses 1939 as its base year.

Order Is Amended

Manila, Jan. 15 (AP)—When Ramon Magsaysay became president two weeks ago he told Filipinos they could send free telegrams complaining against public officils or dishonesty in government. The offer brought such a flood of telegrams that the bureau of telecommunications was swamped. Magsaysay amended his order today. From now on free telegrams will be limited to 50 words.

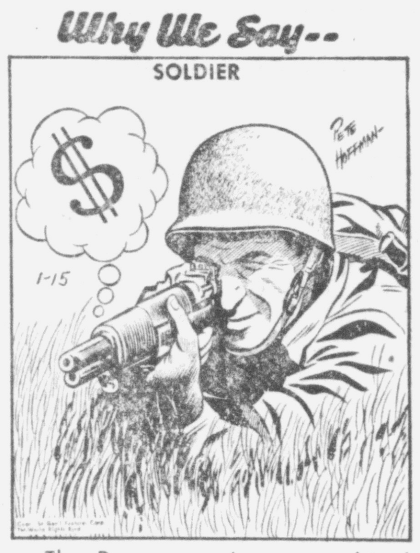

The Roman warrior was a hired mercenary, rather than a man who had been drafted, or who had volunteered out of patriotism. He was paid with a Roman gold coin called the "solidus." From this term came our modern word "soldier."

State CIO Seeks Higher Minimum

Albany, Jan. 15 (AP)—The state CIO is pressing Gov. Dewey to spearhead a campaign for a higher national minimum wage—a move the CIO says will make northern industries compete on more even terms with the south.

The CIO's 35-member executive board yesterday called on Dewey to muster the governors of northeastern states and carry to President Eisenhower the fight to make $1.25 an hour the wage floor throughout the country. It is now 75 cents.

Louis Hollander, president of State CIO Council, said that Dewey, because of "his influence with the Eisenhower administration, is in the best position to lead the campaign."

The council described the bulk of its 17-point legislative program as "anti-depression."

Other Objectives Cited

The labor group, which claims a million members in the state, listed other main legislative objectives as:

Increased benefits under the unemployment insurance, workmen's compensation and sickness disability—along with provision for dependents of those eligible.

Adoption of compulsory insurance and inspections and creation of a special insurance fund to give car owners protection "at cost."

A "medical pre-payment plan covering all citizens of the state and financed by payroll taxes and employer contributions."

Repeal of the Condon-Wadlin law prohibiting strikes by public employes.

Establishment of a statewide system of permanent personal registration for voters.

Higher state aid for school construction and pay increases for school employes.

Einstein's Grandson Held

Pittsburg, Calif., Jan. 15 (AP)—Albert Einstein's grandson appears in Municipal Court today for sentencing after pleading guilty of stealing 60 cents from a soft drink machine. Bernard C. Einstein, 23, and John E. Marvin, Jr., 21, pleaded guilty yesterday to stealing the money at a service station Wednesday while celebrating Einstein's release from the army. Municipal Judge Michael A. Gatto freed both men on $250 bail. Young Einstein is a son of Prof. Hans Albert Einstein of the University of California engineering department faculty.

Six Ulster County Men Enlist in Air Force During Week

Six men from the Ulster county area have enlisted in the U. S. Air Force during the past week, it was announced today by S1/c Clarence H. Carney, commander of the U. S. Army and U. S. Air Force Recruiting Station here.

Three are from Kingston, two from New Paltz and one from Port Ewen. They are now processing at Sampson AFB, Geneva. They are:

Clyde A. Brodhead, 18, son of Mrs. Cora Brodhead of 146 West Pierpont street. He attended Kingston High School and before entering the Air Force was employed by the Stuyvesant Hotel.

Wilder F. Dawson, 17, of 34 Meadow street, son of Mr. and Mrs. Wilder Dawson. He attended local schools.

William Costello, 17, of 11 West Strand. He attended local schools.

Robert S. Mertine, 17, son of Mrs. Ruth Mercurie of Port Ewen. He attended local schools and before entering the Air Force was employed by Hudson Valley Farms.

Winfield W. Moore, 17, son of Mrs. Catherine Moore of River road, New Paltz. He attended Woodrow Wilson Vocational School, Jamaica, L. I.

John Palmer, Jr., 22, son of Mr. and Mrs. John Palmer of 55 Main street, New Paltz. He attended New Paltz High School and before reenlisting was employed by Jansen's Garage of New Paltz. He spent his first enlistment in the army, joining March 24, 1950, and receiving his basic at Fort Dix, N. J. After basic he went overseas to Germany, landing at Bremerhaven August 10, 1950. He then joined Company C of the 14th Armored Cavalry at Fritzlar and stayed with this outfit until he came home in March, 1953.

JACOBY ON BRIDGE

Here's Best Play Against No-Trump

NORTH 15
♠ Q J 5 4
♥ J 5 4
♦ K 8 4
♣ 10 9 6

WEST
♠ 9 7 6
♥ A 9 7 2
♦ 9 7
♣ A Q 8 2

EAST
♠ K 10 2
♥ K Q 3
♦ 10 6 3
♣ J 7 5 4

SOUTH (D)
♠ A 8 3
♥ 10 8 6
♦ A Q J 5 2
♣ K 3

Both sides vul.

South	West	North	East
1 ♦	Pass	1 ♠	Pass
1 N.T.	Pass	Pass	Pass

Opening lead—♥ 2

By OSWALD JACOBY
Written for NEA Service

Correct defense against a no-trump contract usually consists in leading your best suit and keeping up the attack with that suit at every opportunity. Eventually you will establish your suit and be able to cash low-card tricks as well as the few high cards that your side may have.

Today's sand shows an exception to this rule. The correct defense was to take just enough tricks in the suit that was opened —and then the defense had to shift to a different suit.

West opened the deuce of hearts, and East won with the queen. This told East an important story. He hadn't been very happy about playing his queen of hearts since he feared that South had the ace. When South failed to take the first heart trick, however, it was clear that South didn't have the ace of hearts.

It was equally clear to East that the defense couldn't get rich from the heart suit alone. West had led his fourth-best heart and therefore had three hearts higher than the opening lead; but he couldn't have any cards lower than the deuce. Four heart tricks were a good beginning, but not enough to defeat the contract.

East therefore decided to shift to clubs in the hope of bringing in some additional tricks. When East led a low club, South properly played the king since this was his only chance to win a club trick.

It was now easy for the defenders to rattle off four club tricks and then take the rest of their hearts. They therefore took eight tricks, setting the contract two tricks.

There would have been a different story to tell if East had woodenly continued the hearts by taking the king of hearts at the second trick and then leading another heart to his partner's ace.

West would be able to take a fourth heart trick, but would then have to shift. Nothing would stop South from taking five diamonds and two spades, enough tricks for his contract.

Would Use Ads for Story

Albany, Jan. 15 (AP)—Help-wanted ads from strike-bound industries should state that the plant is idled by a labor dispute, the state CIO says. The CIO council's executive board, meeting here yesterday to draft its 1954 legislative program, said a bill would be introduced to make such a statement mandatory.

Bills in Legislature

Albany, Jan. 15 (AP)—Two Republican legislators declared today that the "use of barbiturates is rapidly becoming as great a menace as the use of narcotics."

The statement by Sen. Seymour Halpern and Assemblyman Fred W. Preller, both of Queens, accompanied their bill that would make it a misdemeanor to obtain barbiturates by fraud.

The measure would require bona fide prescriptions for barbiturates, which are sedative drugs often used to induce sleep.

"Inadequate laws have resulted in many persons becoming enslaved to barbiturates," they said. "An effective law is needed to prevent these tragedies."

A term of four years, instead of two, for senators was proposed yesterday by Sen. Samuel L. Greenberg, Brooklyn Democrat. His bill specified that the change, which would require a constitutional amendment, take effect for the 1958 election. An identical bill died in committee last year.

Sen. Milton Koerner, Neponsit Republican, offered a bill that would require speedometers on buses carrying 10 or more passengers.

Koerner said that a driver of a bus without a speedometer, if stopped as a speeder, could claim that he didn't know how fast he was traveling.

Another Koerner measure proposed that children under 16 working on farms be limited to six days or 40 hours a week. The measure would not apply to children who work on their family's farm.

The exact time that an electric charge hovers over one or another of the atoms in a molecule now has been calculated and reported.

ATTENTION: Automobile Owners

Medical Payments coverage is substantially broadened at small additional cost in new form now available with Automobile Liability Insurance. Ask us for complete details. Especially important to pedestrians and school children.

Allan L. Hanstein, INC.
General Insurance
41 PEARL STREET
TEL. 3964
KINGSTON, N. Y.

MANY BABY DOCTORS advise this for distress of kids' **CHEST COLDS**
Child's Mild **MUSTEROLE**

PENNEY'S
ALWAYS FIRST QUALITY

OPEN
FRI. NITE 'til 9 P. M.
SAT. 9:30 to 5:00

WEEKEND VALUES! SAVE!

SPECIAL VALUE!

MEN'S ALL NEW 100% ALL WOOL SUITS

$30

- Just Arrived!
- All new!
- No old stock!
- All wool flannels
- All wool worsteds
- Reg. shorts, longs
- Sizes 37 to 44
- Blue, grey, brown

Perfect for anytime of the day ...or year!

EXTRA SAVINGS NOW!

SPECIAL!! SPECIAL!!
LADIES'
100% ALL WOOL

Winter Coats

$20

- Worth Much More
- Fleeces
- Boucles
- Wool Linings
- Milium Linings
- All New Stock
- Misses' Sizes
- Women's Sizes

Announcing The New Packard CLIPPER

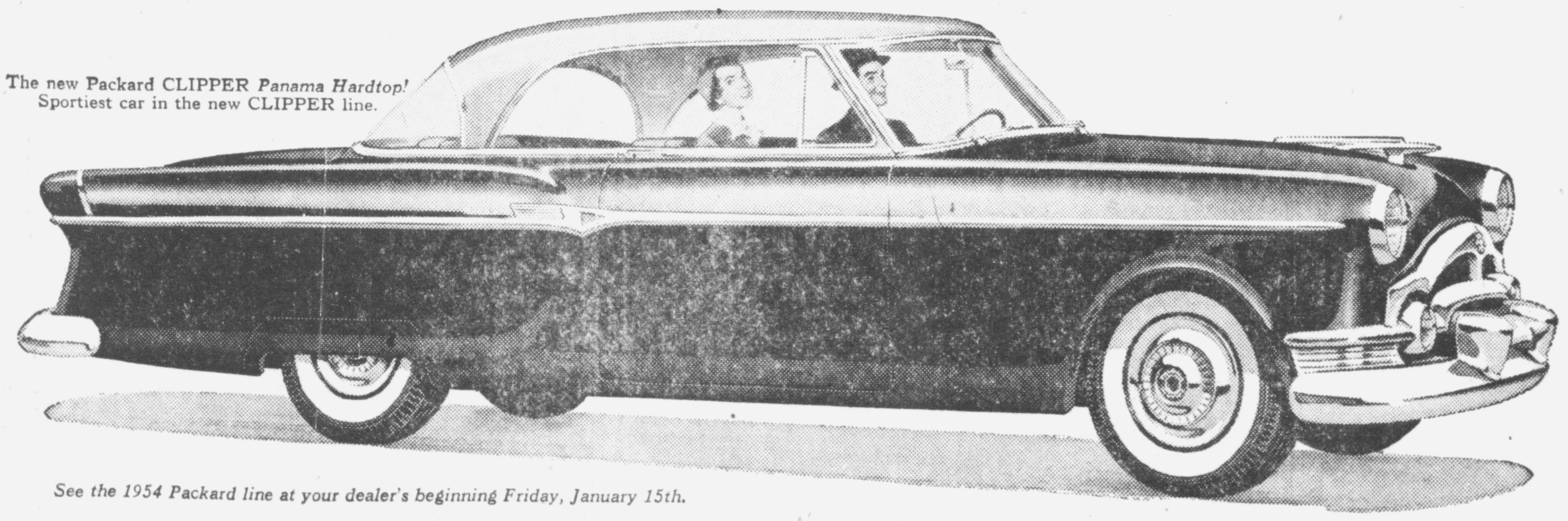

The new Packard CLIPPER *Panama Hardtop!* Sportiest car in the new CLIPPER line.

See the 1954 Packard line at your dealer's beginning Friday, January 15th.

America's Newest Medium-Priced Car!

Luxury at a lot less...because Packard builds it

A year ago the Packard CLIPPER was introduced as America's newest medium-priced car.

■ And men who know were quick to say: "*That's a lot of car for the money!*"

■ And it *was* a lot of car for the money. And it *is* a lot of car for the money. Because Packard builds it.

So the news spread!

■ And in 1954 the *new* CLIPPER brings you fine-car luxuries, fine-car power, fine-car ride . . . (the high-price features everybody wants) . . . and yet *at a popular, medium price!*

■ *We have built a finer car for '54 because experience in '53 proved that there are many thousands of Americans who want a true luxury car in the medium-price range.*

■ Most cars in the medium-price field are simply big brothers of smaller cars made by the same company. These cars may offer the modern gadgets and the smooth look of the big car, but in most cases their basic engineering is still influenced by small-car engineering.

"Packard-built" makes the difference

■ No feature or claim will ever give you a more powerful reason for buying a CLIPPER than the name *Packard.*

■ You'll find the reason when you take command of a Packard CLIPPER and put it through its paces over a road of your own choosing. Make that date with "*Packard-built quality at a popular, medium price*" very soon . . . won't you?

■ You'll get luxury for a lot less in a Packard CLIPPER.

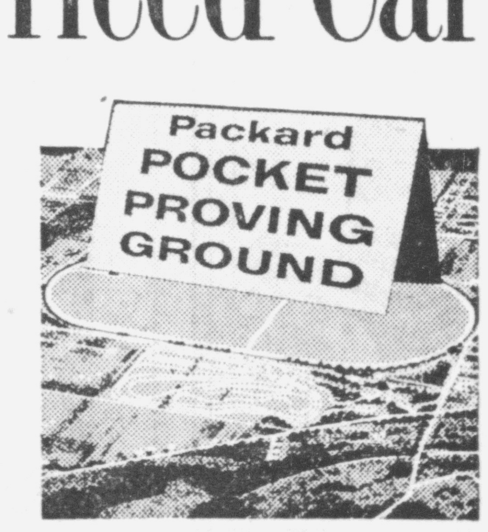

Since you can't test the new Packard CLIPPER at the famous Packard Proving Ground, get the story, fact by fact, on the pocket proving ground at your dealer's. But don't stop there! For the real thrill, *drive* a CLIPPER. N-130C

CLIPPER SPECIAL CLUB SEDAN

Did you know you can buy a Packard CLIPPER for as little as $2639. DELIVERED IN KINGSTON

. . . Plus state and local taxes, if any, for Clipper Special Club Sedan (illustrated at left). Optional equipment, including white sidewall tires, extra. Prices may vary slightly in nearby communities due to shipping charges.

CHASE MOTOR SERVICE
232 ALBANY AVE. EXT. PHONE 434 KINGSTON, NEW YORK

CONSTIPATED?

Then read how Frank Della Penna of Holyoke, Mass. gets real relief!

"I'd been troubled with constipation for quite a while. But most of the laxatives I'd tried were either too harsh or too slow.

"Then, I heard about Sal Hepatica from a friend—and now I'm sold on it for life! I tell you, it really does the trick. Now when I get that logy, constipated feeling in the evening, I take Sal Hepatica a half hour before dinner, and I feel fine again by bedtime!"

Yes, take sparkling Sal Hepatica before breakfast and feel fine again . . . usually within an hour. Or, take in the evening one-half hour before supper and feel fine again by bedtime! Sweetens sour stomach, too! So keep Sal Hepatica handy in your medicine chest.

Gentle, speedy
SAL HEPATICA
Saline, Antacid Laxative
A PRODUCT OF BRISTOL-MYERS

DONALD DUCK — WEATHER REPORT. Registered U. S Patent Office — By WALT DISNEY

BLONDIE — ONE GIRL IN A MILLION. Registered U. S. Patent Office

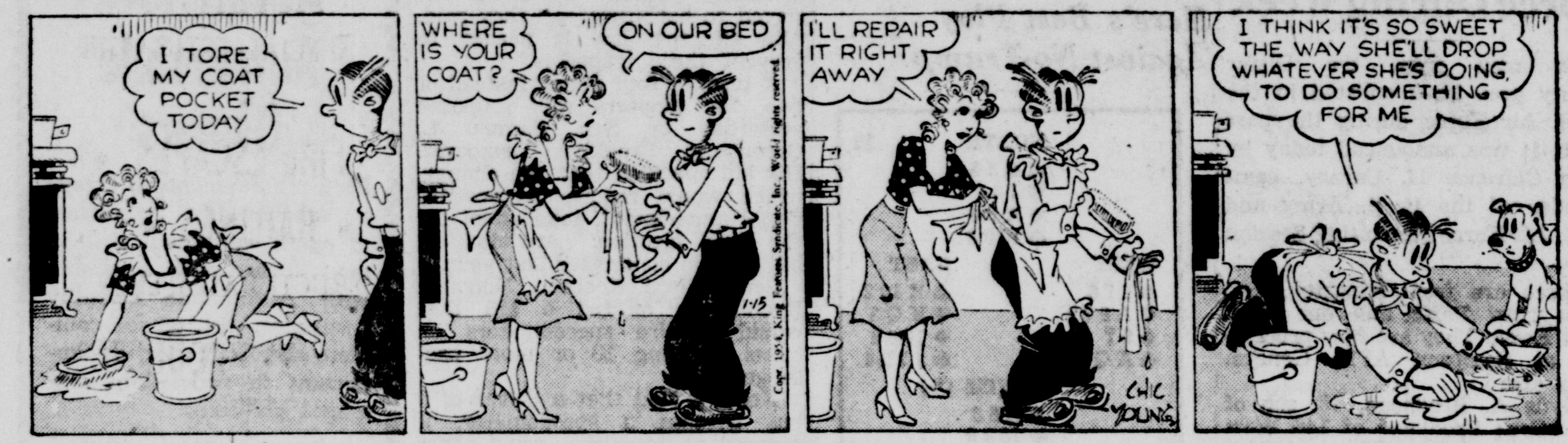

FRECKLES AND HIS FRIENDS — THERE HE IS! — By MERRILL BLOSSER

THE STORY OF MARTHA WAYNE — WELCOME, PROFESSOR! — By WILSON SCRUGGS

OUT OUR WAY — By J. R. WILLIAMS

OUR BOARDING HOUSE . . with . . MAJOR HOOPLE

SIDE GLANCES — By GALBRAITH

"I despise the looks of galoshes—if I do catch cold, I can get a few days off and my apartment needs cleaning!"

CARNIVAL — By DICK TURNER

"All our married life Homer has saved to buy these power tools—now he's saving for a piece of wood!"

BUGS BUNNY — RIGHT THERE

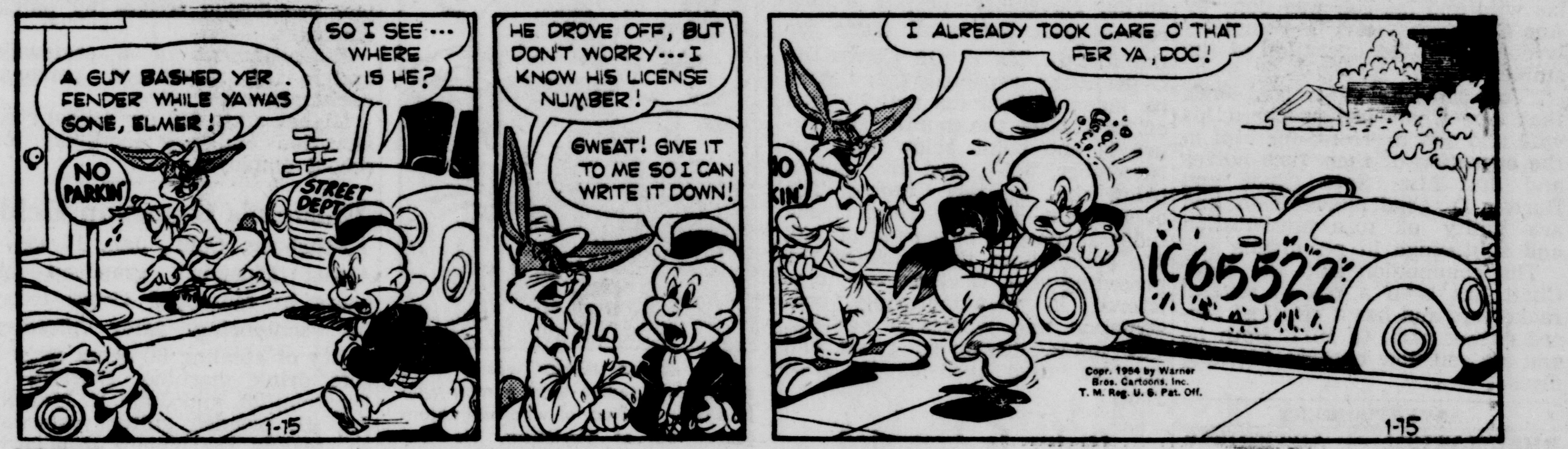

HENRY — By CARL ANDERSON

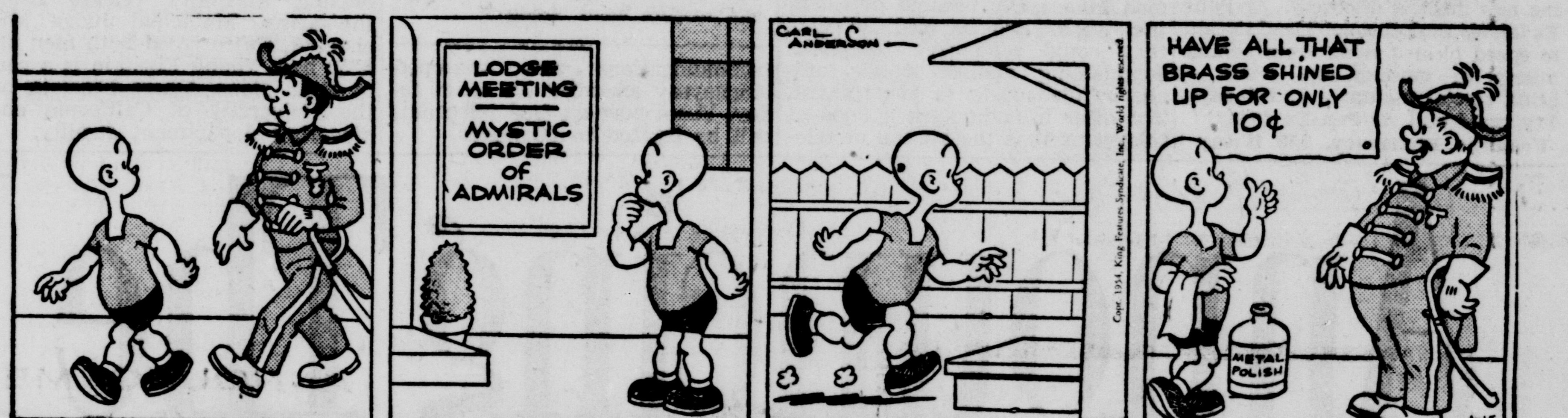

LI'L ABNER — By AL CAPP

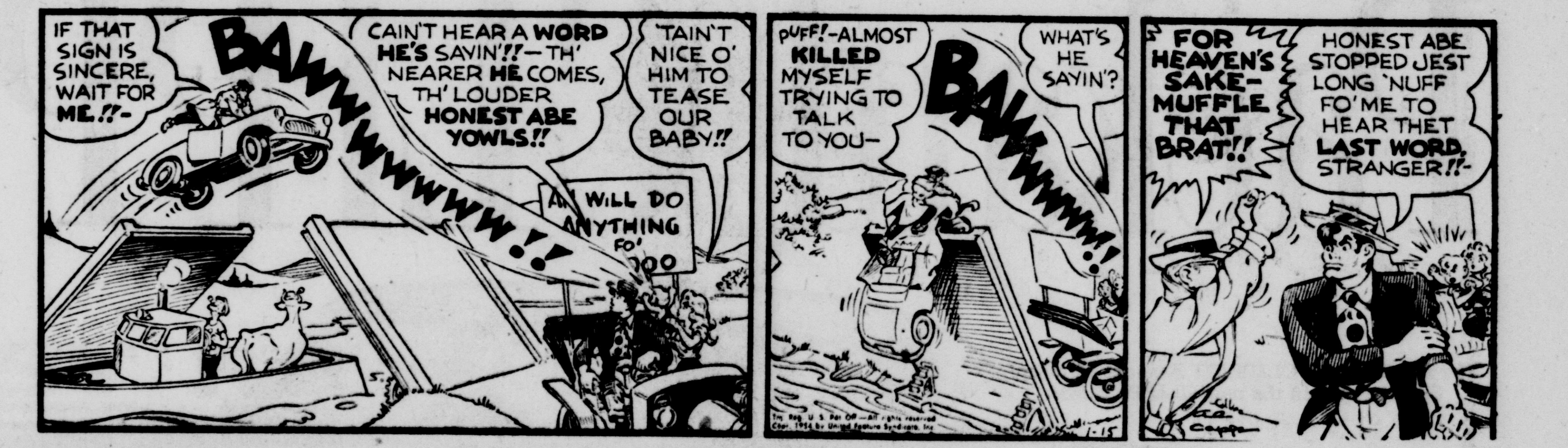

CAPTAIN EASY — LILY'S PROBLEM — By LESLIE TURNER

BOOTS AND HER BUDDIES — HOLD IT — By EDGAR MARTIN

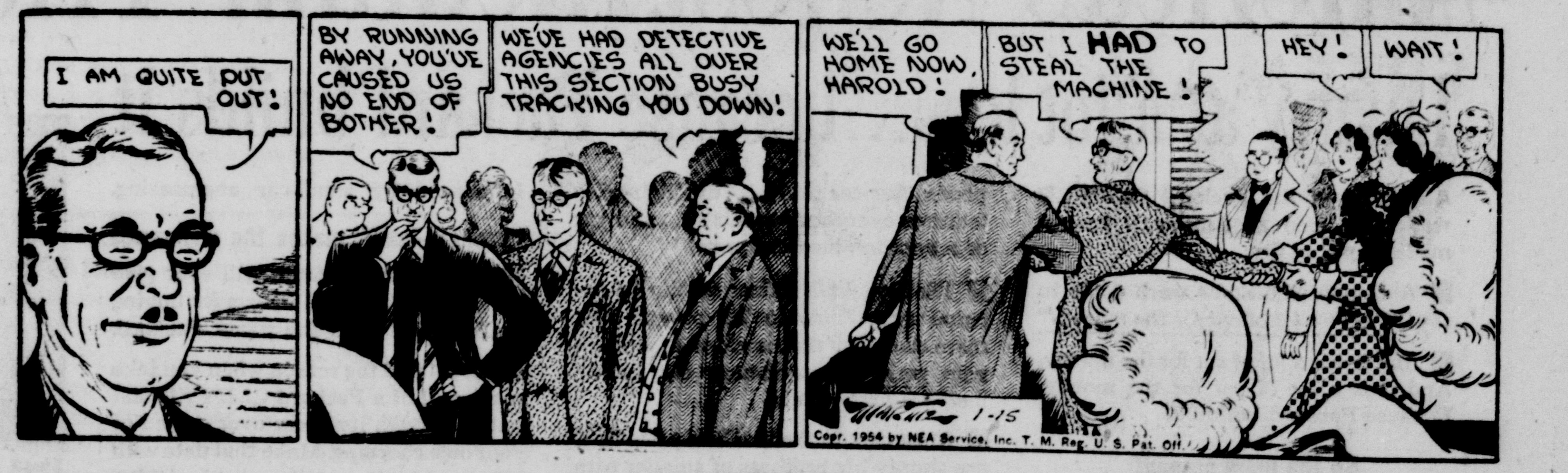

ALLEY OOP — GANGWAY! — By V. T. HAMLIN

BARBS

By HAL COCHRAN

The fellow who always wants to start something never seems to be around when there is something to be done.

Some wives, when hubby spends too much time out with the boys, wish he would return to dust—around the house.

A college professor says any bright girl can make a name for

herself. She merely needs a boy friend with a wedding ring.

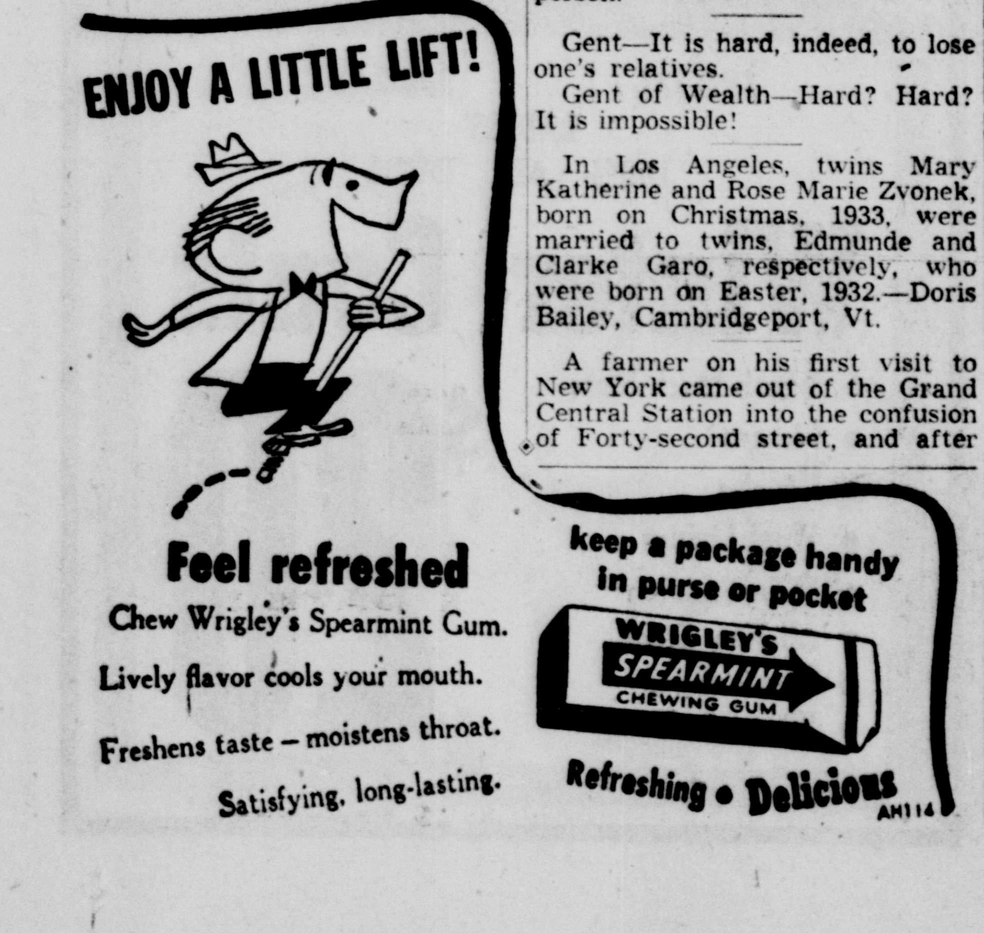

OFFICE CAT

(Trade Mark Reg.)

By Junius

Reflected Glory

She gets the most expensive clothes,
Such stunning tweeds and twills!
Her husband also merits fame,
He gets such stunning bills.
—Florence Jansson

Father — You don't seem to realize on which side your bread is buttered.

Junior—What does it matter? I eat both sides!

A liking for wit and humor is the characteristic of a congenial person.

Gent—It is hard, indeed, to lose one's relatives.

Gent of Wealth—Hard? Hard? It is impossible!

In Los Angeles, twins Mary Katherine and Rose Marie Zvonek, born on Christmas, 1933, were married to twins, Edmunde and Clarke Garo, respectively, who were born on Easter, 1932.—Doris Bailey, Cambridgeport, Vt.

A farmer on his first visit to New York came out of the Grand Central Station into the confusion of Forty-second street, and after standing somewhat bewildered for a few minutes walked over to a traffic officer and said:

Farmer—Mister, I want to go to Central Park.

Officer—All right. You can go this time, but don't you ever, ever ask me again.

If you worry about what other people think of you, it means you have more confidence in their opinions than in your own.

Friend—Was it hot where you spent your vacation last summer?

Man—Terrible, and no trees! We took turns sitting in each other's shadow!

FUNNY BUSINESS — By HERSCHBERGER

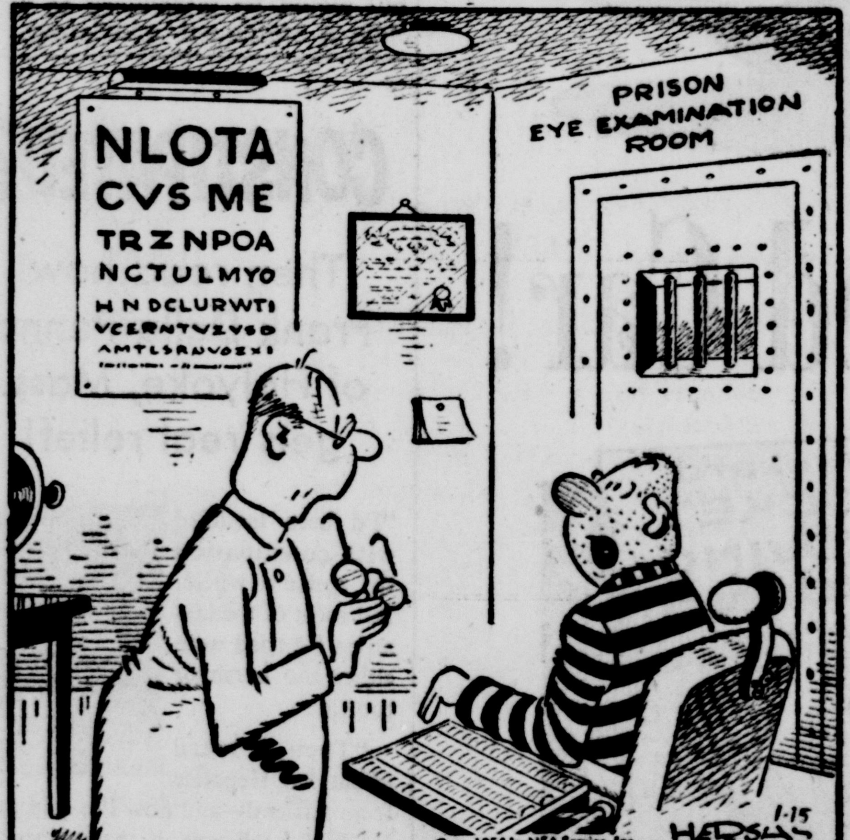

"I'd like a pair for reading and a pair for distance—just in case!"

LITTLE LIZ

With inflation, it's almost impossible for a bank robber to carry off enough to break a bank.

DONALD DUCK — WEATHER REPORT. Registered U. S. Patent Office — By WALT DISNEY

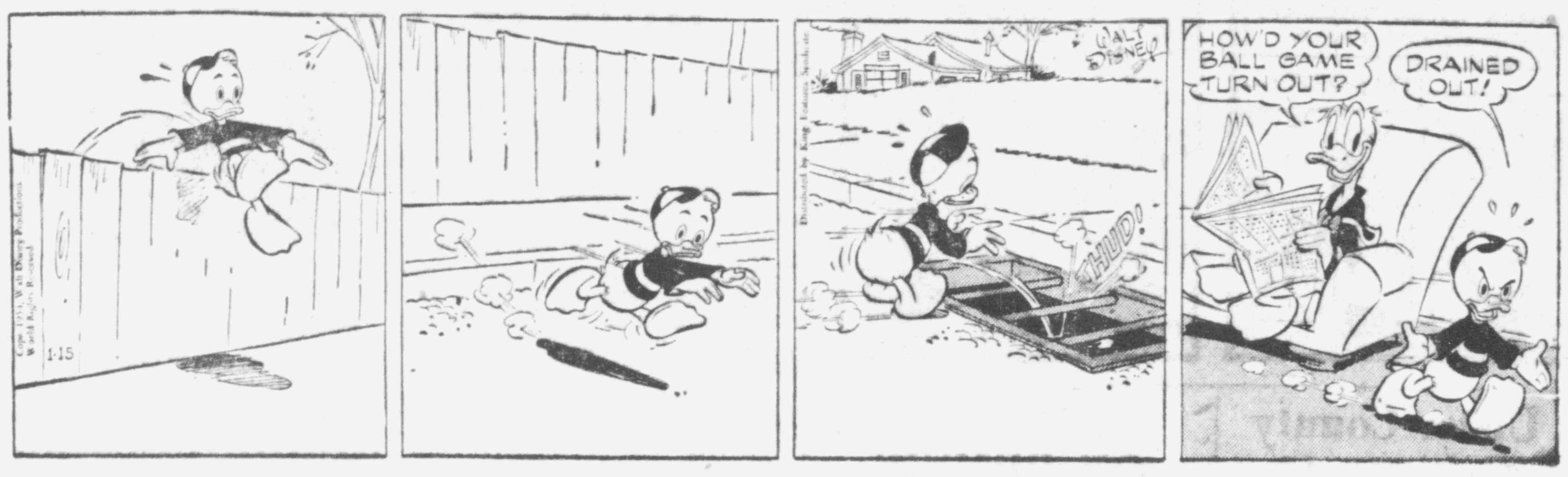

BLONDIE — ONE GIRL IN A MILLION. Registered U. S. Patent Office

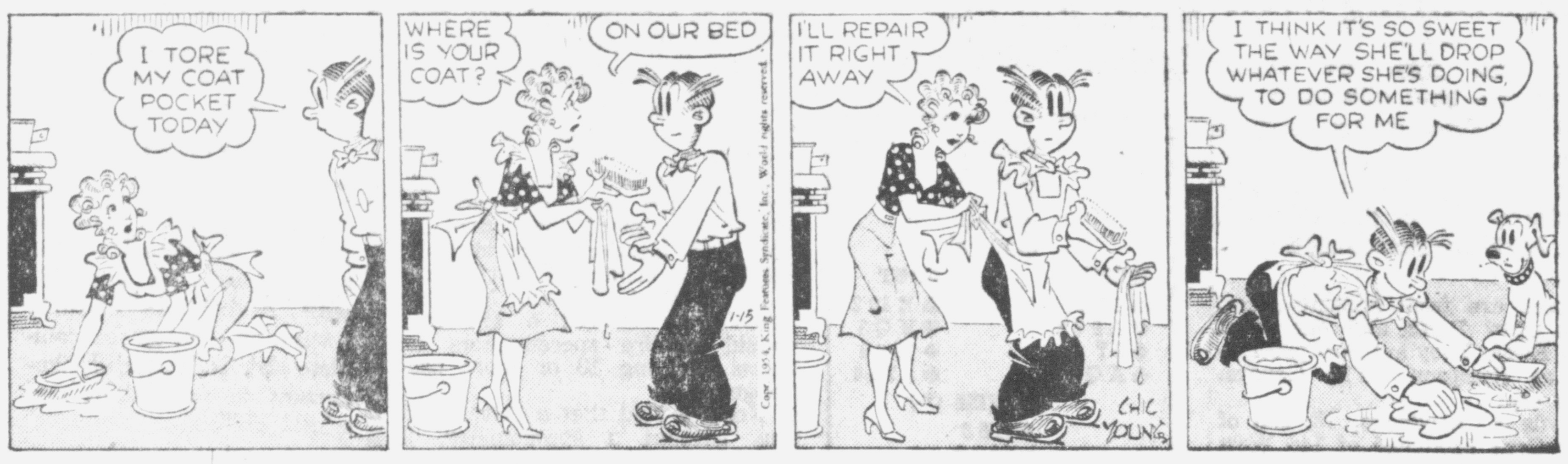

FRECKLES AND HIS FRIENDS — THERE HE IS! — By MERRILL BLOSSER

THE STORY OF MARTHA WAYNE — WELCOME, PROFESSOR! — By WILSON SCRUGGS

OUT OUR WAY — By J. R. WILLIAMS

OUR BOARDING HOUSE . . with . . MAJOR HOOPLE

BARBS

By HAL COCHRAN

The fellow who always wants to start something never seems to be around when there is something to be done.

* * *

Some wives, when hubby spends too much time out with the boys, wish he would return to dust—around the house.

* * *

A college professor says any bright girl can make a name for

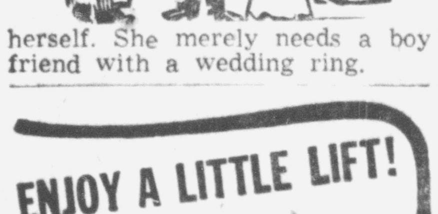

herself. She merely needs a boy friend with a wedding ring.

OFFICE CAT

(Trade Mark Reg.)

By Junius

Reflected Glory

She gets the most expensive
clothes,
Such stunning tweeds and twills!
Her husband also merits fame,
He gets such stunning bills.
—Florence Jansson

Father — You don't seem to realize on which side your bread is buttered.

Junior—What does it matter? I eat both sides!

A liking for wit and humor is the characteristic of a congenial person.

Gent—It is hard, indeed, to lose one's relatives.

Gent of Wealth—Hard? Hard? It is impossible!

In Los Angeles, twins Mary Katherine and Rose Marie Zvonek, born on Christmas, 1933, were married to twins, Edmunde and Clarke Garo, respectively, who were born on Easter, 1932.—Doris Bailey, Cambridgeport, Vt.

A farmer on his first visit to New York came out of the Grand Central Station into the confusion of Forty-second street, and after standing somewhat bewildered for a few minutes walked over to a traffic officer and said:

Farmer—Mister, I want to go to Central Park.

Officer—All right. You can go this time, but don't you ever, ever ask me again.

If you worry about what other people think of you, it means you have more confidence in their opinions than in your own.

Friend—Was it hot where you spent your vacation last summer?

Man—Terrible, and no trees! We took turns sitting in each other's shadow!

FUNNY BUSINESS — By HERSCHBERGER

"I'd like a pair for reading and a pair for distance—just in case!"

LITTLE LIZ

With inflation, it's almost impossible for a bank robber to carry off enough to break a bank. © NEA ®

SIDE GLANCES — By GALBRAITH

"I despise the looks of galoshes—if I do catch cold, I can get a few days off and my apartment needs cleaning!"

CARNIVAL — By DICK TURNER

"All our married life Homer has saved to buy these power tools—now he's saving for a piece of wood!"

BUGS BUNNY — RIGHT THERE

HENRY — By CARL ANDERSON

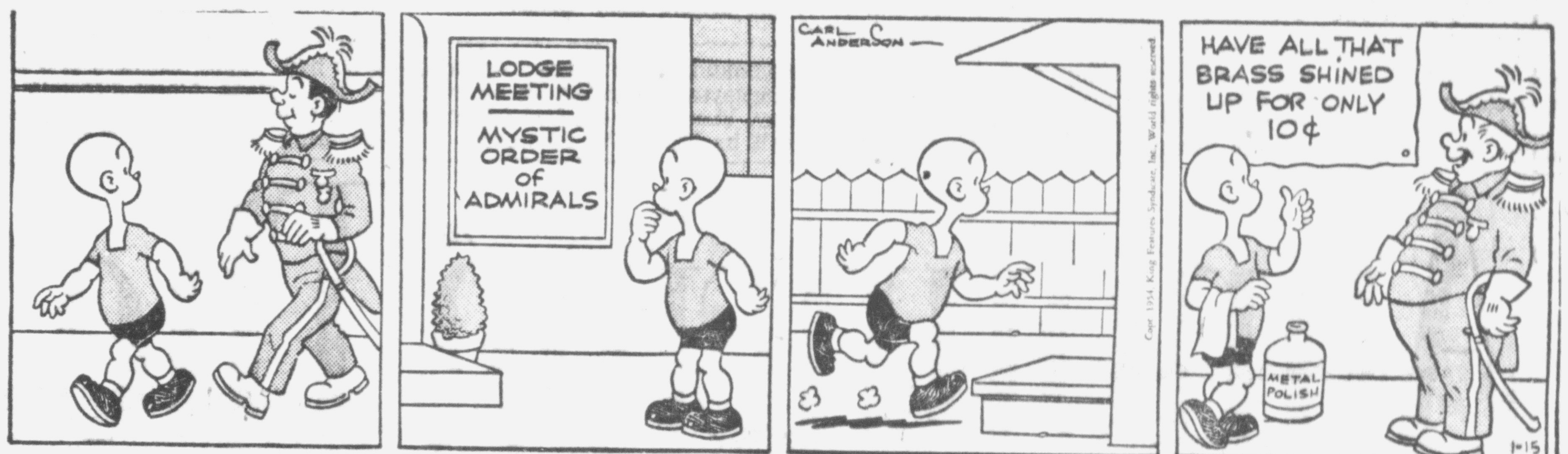

LI'L ABNER — By AL CAPP

CAPTAIN EASY — LILY'S PROBLEM — By LESLIE TURNER

BOOTS AND HER BUDDIES — HOLD IT — By EDGAR MARTIN

ALLEY OOP — GANGWAY! — By V. T. HAMLIN

PITCHING HORSESHOES

By BILLY ROSE

Think, Mister, Think!

Once upon a time, the time when McKinley was President, there lived a man named Montmorency Lucas who had acquired several million dollars by working hard disregarding the clock, and marrying the daughter of a man worth several million dollars.

At the time, as oldsters may remember, spats and ear muffs were quite the thing, and the firm headed by Montmorency Lucas manufactured and sold more spats and ear muffs than any other outfit on this lopsided globe.

One of the reasons for the company's success was that Mr. Lucas, a highly efficient man himself, had, shortly after he assumed control, hired an efficiency expert to streamline his organization.

This expert, needless to say, had accomplished wonders, such as replacing roller towels with paper towels, and making one mucilage pot do where two had been used before. His most spectacular triumph, however, had been to put up signs on every office wall reading, in big block letters, "THINK!"

One day shortly thereafter, as Montmorency Lucas was strolling briskly through his bookkeeping department, he happened to notice that a little man with a shiny alpaca coat was gazing out the window.

"What are you doing?" asked Mr. Lucas.

"As per instructions," said the little man, "I am thinking."

"And pray what are you thinking about?" asked Mr. Lucas. "The ladies in the Florodora Sextet?"

"Not at all, sir," said Thomas Botts, for such was the little man's name. "I am thinking about business. For example, in your personal ledger there is an expenditure of $37,000 marked 'Misc.' I have been thinking about that entry for several days."

"'Misc.' means 'miscellaneous,'" said Lucas. "Any fool knows that."

"Any fool who doesn't think knows that, sir," said Mr. Botts. "It so happens that after considerable thought I decided to check the item, and I discovered that 'miscellaneous' means three diamond bracelets and an emerald pendant from Cartier's jewelry store, all dispatched to a young blondelady named Hortense who lives on Gramercy Square. These facts, sir, naturally started me on another train of thought."

"Along what lines?"

"Well, sir," said the bookkeeper, "it occurred to me that you must have purchased this jewelry for your wife, and it was delivered to Hortense by mistake. It further occurred to me that I should inform Mrs. Lucas of the error because I am certain she wouldn't care to have all that nice jewelry, through an inadvertence, go to a blonde lady named Hortense."

"Come into my office," said Mr. Lucas . . .

In his office, Montmorency handed his bookkeeper a Havana Perfecto and lit it for him.

"Tell me, Botts," he said, "have you ever longed to see Paris in the spring?"

"No, sir," said the bookkeeper. "I have, however, been thinking of a junior partnership, especially since I checked into another entry in your ledger—an $11,000 donation to the Society for Improving the Breed of Horses."

Mr. Lucas thought hard for a moment—but only a moment.

Four years later, when he died, his will provided that Thomas Botts was to take over as president of the company . . .

Mr. Botts' first move, naturally enough, was to remove all the "THINK!" signs from the offices.

In their place, he substituted placards bearing such soothing messages as, "CURIOSITY KILLED THE CAT," and, "GOD MUST HAVE LOVED THE POOR FOLK BECAUSE HE MADE SO MANY OF THEM."

One day, some years later, as Mr. Botts was making an inspection of his modernized and enlarged auditing department, he suddenly stopped and his face, as the saying goes, turned white.

"Who put that there?" he screeched, pointing to an enormous "THINK!" sign on the wall.

"I put it there, sir," said a young man in a shiny alpaca coat. "I found it tucked away in the stockroom and thought it so inspiring that I put it up."

"And pray what do you think about?" asked Mr. Botts.

"Mostly about your personal ledger, sir," said the young man. "For example, under 'Misc.' I noticed an interesting entry—a Stanley Steamer automobile which was delivered to a young redheaded lady named Wanda who lives on lower Park avenue. The more I thought about this entry, the more certain I was that you must have intended the motor car for your wife, and just before you spoke to me I was turning over the idea of letting Mrs. Botts know, because I'm sure she wouldn't—"

"What's your name, young man?" asked Mr. Botts.

"Montmorency Lucas, Jr., sir," said the young man. "Before my father died, he suggested I study accounting and apply for a job here. He said this was one company where a man could go far if he would only think."

Mr. Botts reached for the pocket where he carried his Havana Perfectos.

"All right, Junior," he said, "come into my office."

(Copyright, 1954, by Billy Rose)
(Distributed by the Bell Syndicate, Inc.)

ADIRONDACK TRANSIT LINES

EXPRESS BUS SERVICE to NEW YORK CITY

Buses are Comfortably Heated & Ventilated

Leave Kingston

	AM		PM
Daily	12:00 AM	Daily	1:00 PM
Sat & Mon.	5:55 AM	Daily	2:45 PM
Daily	7:00 AM	Fri. & Sun.	4:00 PM
Daily	8:00 AM	Daily	5:15 PM
Daily	9:00 AM	Fri. & Sun.	7:00 PM
Daily	11:55 AM	Daily	8:00 PM
		Sun. only	10:00 PM

TERMINALS

KINGSTON
Trailways Terminal
B'way & Pine Grove Ave.
Tel.: 744 745

NEW YORK CITY
Dixie Bus Depot
241 W. 42nd St.
Between 7th & 8th Aves.
Tel.: Wisconsin 7-5300

ADIRONDACK TRAILWAYS

UNCLE EF

Outside of packaged goods, about the only things they don't weigh in a grocery store or market nowadays are eggs, and somebody's likely to come up soon proposing that eleven be regarded as a dozen.

THEY'LL DO IT EVERY TIME (Registered U. S. Patent Office)

By JIMMY HATLO

Think It Through

By EDWARD F. HUTTON

The "Brass" in the Pentagon are taught to use military hardware. But, how many ever manufactured it, or created a payroll to get the production done?

Why not back up "Ike's" men — Wilson, Kyes and others in their determined effort to get more defense for less money?

Mr. Hutton

A bitter, below-the-belt fight by a powerful Pentagon clique, is now on to discredit these men. Never having had to think of money, they have just one idea — less money means less defense.

The men who have raised our standard of living and created the efficiency of mass production can put the same "know-how" to work for national defense.

They can give us more defense, by efficiency, for less dollars.

For the first time in 20 years we have, in the military setup, topflight production men who understand the value of dollar costs.

When former President Truman headed the Senate committee on military spending, it was reported that the Army knew how to waste money better than any other governmental agency.

If the snipers in the Pentagon and Congress cut down the men trying to change this situation, your chance of tax reduction will go down the drain — perhaps for your lifetime.

Headless Patient?

Des Moines, (AP) — The Iowa state board for vocational rehabilitation made public the following letter which, it said, was received by a doctor. "Please call and see my husband. It's his head. He's had it off and on all day today and yesterday, and today he's sitting with it in his hands between his knees."

Big Crime Arrests Increase in 1953

Albany, Jan. 15 (AP)—Arrests for major crimes—and all types of crime increased in New York state in 1953.

Correction Commissioner Edward J. Donovan reported yesterday that 31,459 persons arrested and charged with major crimes representing an increase of 5.9 per cent over the 1952 total of 29,719.

Donovan said in his annual report that all types of crime increased over 1952, with a 16.6-per cent rise in homicide topping the list.

Narcotics arrests jumped 15.9 per cent, felonious assault 8.2 per cent and grand larceny 7.1 per cent.

Of the total arrests, the number of youths between the ages of 16 and 20 rose 8.7 per cent from 7,736 to 8,411, the report said.

Arrests of persons 21 or over increased 4.8 per cent from 21,983 to 23,048.

Air Eddies

Television pictures in fringe areas are disrupted by small gobs, or air eddies, in the atmosphere. These eddies, about a thousand feet in diameter, scatter the wavelengths used in TV.

'South Pacific' to End Long New York Run

New York, Jan. 15 (AP)—After almost five rollicking, tuneful years on Broadway, the famous "South Pacific" closes tomorrow night.

Some 3½ million persons will have paid well over 9 million dollars to watch Richard Rodgers' and Oscar Hammerstein's prize-winning play of GIs in the South Pacific.

After opening April 7, 1949, "South Pacific" will total 1,925 performances when the curtain goes down for the last time, usually a very sentimental moment on both sides of the footlights.

There is nothing dead about "South Pacific," however. The show has been on the road in the United States for years and is being performed also in Britain, Sweden and Australia.

Last May it moved out of the Majestic Theatre, its first home, to make room for another Rogers and Hammerstein hit, "Me and Juliet." After six weeks in Boston, it came back and went into the Broadway Theatre on a six-months lease. The time is up and the producers have been unable to find another suitable House.

Otherwise, "South Pacific" might have continued to take the longest-Broadway-run title from "Oklahoma!" which ran up 2,360 performances.

American Indians attached bird houses made of hollow gourds to ... long before Columbus discovered America.

Special

Everything Is Special About Our Service.

SPECIAL PLANNING
SPECIAL ATTENTION
SPECIAL ESTIMATING

• FIRE ESCAPES •
• RAILINGS •
STRUCTURAL STEEL

JAY STEEL PRODUCTS, INC.
37 Mill St. Phone 4345

GUARANTEED
Used Washers
As Low As $24.00
PAY AS LITTLE AS $2.00 A WEEK

J. ELLIS BRIGGS, Inc.
Route 9W Saugerties Road Phone 7072
Kingston, N. Y.

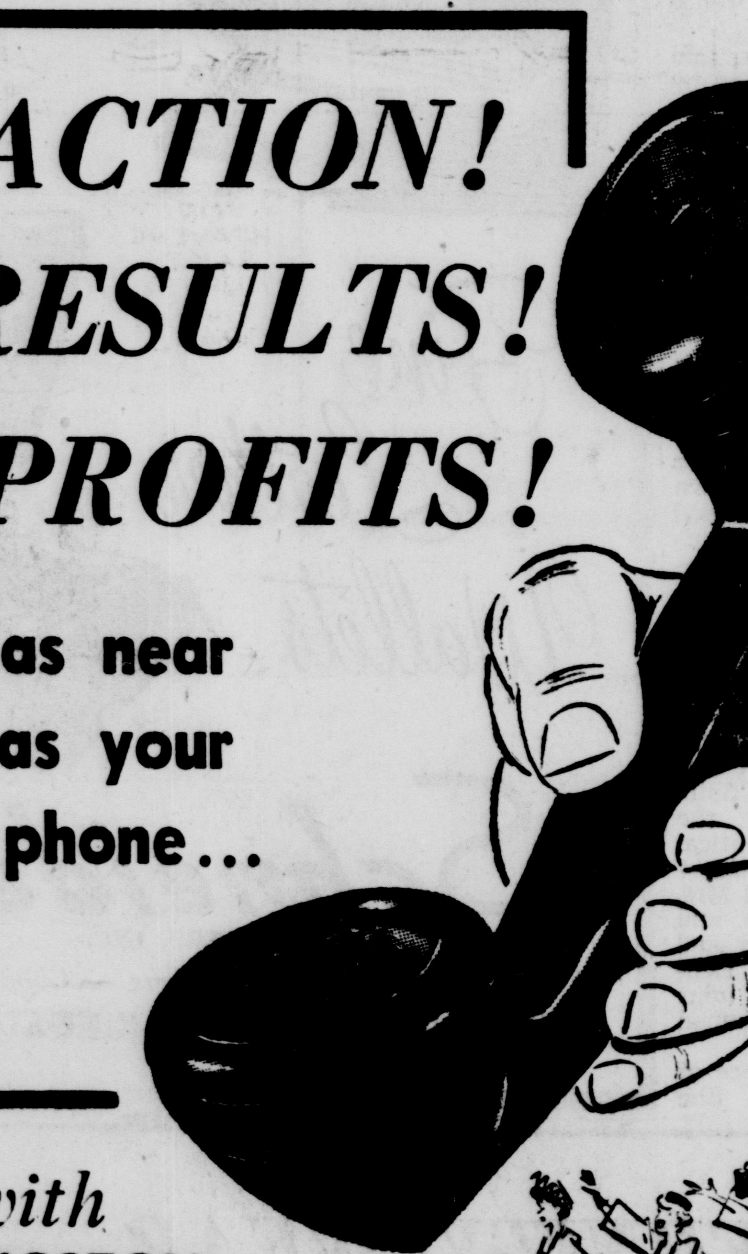

★ with KINGSTON DAILY FREEMAN
WANT-ADS

Alert readers know that the community's biggest marketplace is in the classified columns of this newspaper! Whether you're buying, selling, renting hiring, looking for work, or looking for a good used car . . . a potential buyer awaits you at the other end of a small-space, low-cost classified ad. Get results quickly! The action-packed classified ad department of this newspaper is as near to you as your 'phone!

Call 5000 for a helpful AD TAKER.

KINGSTON DAILY FREEMAN

NEW CAR ANNOUNCEMENT FROM THE BUILDER OF THE "ROCKET"

NEWEST NEW OLDSMOBILE IN FIFTY-SEVEN YEARS!

NOW . . . the "88" of tomorrow . . . the car that Oldsmobile has been "building up to" for many years . . . will be displayed on Wednesday, January 20th!

JUST WAIT! For the most significant, the most exciting new car announcement in Oldsmobile's 57-year history. Yes, even more startling than 1940, when Hydra-Matic Drive was introduced by Oldsmobile. Even more spectacular than 1948 and the debut of Futuramic styling. Even more thrilling—believe it or not—than 1949, when Oldsmobile's first "Rocket" was launched and started a whole new era of high-compression power.

JUST WAIT! It's going to be not just a new car, but an ultra-new *kind* of car. A "dream car" that actually had its beginnings years and years ago. A "show car" that draws inspiration from the many experimental models of recent years. A "car of tomorrow", so basically new in styling and engineering, with so many new convenience and comfort features, that it's bound to set new trends in automotive design!

JUST WAIT! It's going to be *THE* "88." Remember when Oldsmobile startled the automotive world with its first "88" model? It represented a new *idea* in fine cars—a new balance of power and pace, style and grace—and soon became the "hottest number on the highway". Even today, if you'll check trade-in values and used-car prices, you'll find that those "88" numerals still possess their own special kind of magic. And this new Oldsmobile for 1954 represents the peak, the climax, the fulfillment of the "88" idea!

JUST WAIT! You're going to see a startling new kind of styling that—we warn you!—will make you dissatisfied until you actually *own* this car. A definite low slung "sports car" look, but American through and through. With a "new slant" on windshield design. (This will start a new trend, just watch!) A new silhouette that's longer, lower, lovelier. New fender treatment, new door design, new interiors—well, frankly, everything everywhere you look is new!

JUST WAIT! Your biggest thrill will come when you *drive* this car. For remember, it's a "Rocket"—and you know what a wonderful performer the "Rocket" Engine is right now. Yet for 1954, the "Rocket" will be *bigger, more powerful* and—here's real news—*more economical* than ever. Already, it's a World's-Record-breaker! In a gruelling test run at Monarch Pass, Colorado, this new 1954 Oldsmobile engine outstripped the famous 1953 "Rocket" in every phase of performance, hit the "top of the world" at the Continental Divide with far greater ease than any car had ever approached. Similarly, at the Indianapolis Speedway, in a 10,000-mile, nonstop economy run, this astonishing new "Rocket" used 10% less gasoline than a 1953 Oldsmobile.

JUST WAIT! And you won't have to wait long! This "dream car", this "car of tomorrow", this *newest* new Oldsmobile in fifty-seven years, is being displayed on Wednesday, January 20. So make a date with this *new* "88" at your Oldsmobile dealer's. JUST WAIT TILL YOU SEE IT!

JUST WAIT TILL YOU SEE THE NEW 88 ---- JAN. 20 IS THE DATE!

COMING SOON TO YOUR OLDSMOBILE DEALER'S

PITCHING HORSESHOES

By BILLY ROSE

Think, Mister, Think!

Once upon a time, the time when McKinley was President, there lived a man named Montmorency Lucas who had acquired several million dollars by working hard disregarding the clock, and marrying the daughter of a man worth several million dollars.

At the time, as oldsters may remember, spats and ear muffs were quite the thing, and the firm headed by Montmorency Lucas manufactured and sold more spats and ear muffs than any other outfit on this lopsided globe.

One of the reasons for the company's success was that Mr. Lucas, a highly efficient man himself, had, shortly after he assumed control, hired an efficiency expert to streamline his organization.

This expert, needless to say, had accomplished wonders, such as replacing roller towels with paper towels, and making one mucilage pot do where two had been used before. His most spectacular triumph, however, had been to put up signs on every office wall reading, in big block letters, "THINK!"

One day shortly thereafter, as Montmorency Lucas was strolling briskly through his bookkeeping department, he happened to notice that a little man with a shiny alpaca coat was gazing out the window.

"What are you doing?" asked Mr. Lucas.

"As per instructions," said the little man, "I am thinking."

"And pray what are you thinking about?" asked Mr. Lucas. "The ladies in the Florodora Sextet?"

"Not at all, sir," said Thomas Botts, for such was the little man's name. "I am thinking about business. For example, in your personal ledger there is an expenditure of $37,000 marked 'Misc.' I have been thinking about that entry for several days."

"'Misc.' means 'miscellaneous,'" said Lucas. "Any fool knows that."

"Any fool who doesn't think knows that, sir," said Mr. Botts. "It so happens that after considerable thought I decided to check the item, and I discovered that 'miscellaneous' means three diamond bracelets and an emerald pendant from Cartier's jewelry store, all dispatched to a young blondelady named Hortense who lives on Gramercy Square. These facts, sir, naturally started me on another train of thought."

"Along what lines?"

"Well, sir," said the bookkeeper, "it occurred to me that you must have purchased this jewelry for your wife, and it was delivered to Hortense by mistake. It further occurred to me that I should inform Mrs. Lucas of the error because I am certain she wouldn't care to have all that nice jewelry, through an inadvertence, go to a blonde lady named Hortense."

"Come into my office," said Mr. Lucas . . .

In his office, Montmorency handed his bookkeeper a Havana Perfecto and lit it for him.

"Tell me, Botts," he said, "have you ever longed to see Paris in the spring?"

"No, sir," said the bookkeeper. "I have, however, been thinking of a junior partnership, especially since I checked into another entry in your ledger—an $11,000 donation to the Society for Improving the Breed of Horses."

Mr. Lucas thought hard for a moment—but only a moment.

Four years later, when he died, his will provided that Thomas Botts was to take over as president of the company . . .

Mr. Botts' first move, naturally enough, was to remove all the "THINK!" signs from the offices. In their place, he substituted placards bearing such soothing messages as, "CURIOSITY KILLED THE CAT," and, "GOD MUST HAVE LOVED THE POOR FOLK BECAUSE HE MADE SO MANY OF THEM."

One day, some years later, as Mr. Botts was making an inspection of his modernized and enlarged auditing department, he suddenly stopped and his face, as the saying goes, turned white.

"Who put that there?" he screeched, pointing to an enormous "THINK!" sign on the wall.

"I put it there, sir," said a young man in a shiny alpaca coat. "I found it tucked away in the stockroom and thought it so inspiring that I put it up."

"And pray what do you think about?" asked Mr. Botts.

"Mostly about your personal ledger, sir," said the young man. "For example, under 'Misc.' I noticed an interesting entry—a Stanley Steamer automobile which was delivered to a young redheaded lady named Wanda who lives on lower Park avenue. The more I thought about this entry, the more certain I was that you must have intended the motor car for your wife, and just before you spoke to me I was turning over the idea of letting Mrs. Botts know, because I'm sure she wouldn't—"

"What's your name, young man?" asked Mr. Botts.

"Montmorency Lucas, Jr., sir," said the young man. "Before my father died, he suggested I study accounting and apply for a job here. He said this was one company where a man could go far if he would only think."

Mr. Botts reached for the pocket where he carried his Havana Perfectos.

"All right, Junior," he said, "come into my office."

(Copyright, 1954, by Billy Rose)
(Distributed by the Bell Syndicate, Inc.)

ADIRONDACK TRANSIT LINES

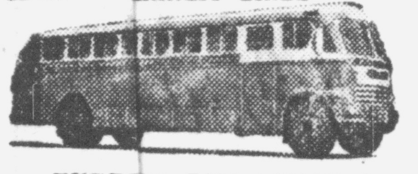

EXPRESS BUS SERVICE to NEW YORK CITY

Buses are Comfortably Heated & Ventilated

Leave Kingston

	AM		PM
Daily	12:00 AM	Daily	1:00 PM
Sat &		Daily	2:45 PM
Mon.	5:55 AM	Fri. & Sun.	4:00 PM
Daily	7:00 AM	Daily	5:15 PM
Daily	8:00 AM	Fri. & Sun.	7:00 PM
Daily	9:30 AM	Daily	8:00 PM
Daily	11:55 AM	Sun. only	10:00 PM

TERMINALS

KINGSTON
Trailways Terminal
B'way & Pine Grove Ave.
Tel.: 744 745

NEW YORK CITY
Dixie Bus Depot
24 W. 42nd St.
Between 7th & 8th Aves.
Tel.: Wisconsin 7-5300

ADIRONDACK TRAILWAYS

THEY'LL DO IT EVERY TIME (Registered U. S. Patent Office) By JIMMY HATLO

'South Pacific' to End Long New York Run

New York, Jan. 15 (AP)—After almost five rollicking, tuneful years on Broadway, the famous "South Pacific" closes tomorrow night.

Some 3½ million persons will have paid well over 9 million dollars to watch Richard Rodgers' and Oscar Hammerstein's prize-winning play of GIs in the South Pacific.

After opening April 7, 1949, "South Pacific" will total 1,925 performances when the curtain goes down for the last time, usually a very sentimental moment on both sides of the footlights.

There is nothing dead about "South Pacific," however. The show has been on the road in the United States for years and is being performed also in Britain, Sweden and Australia.

Last May it moved out of the Majestic Theatre, its first home, to make room for another Rogers and Hammerstein hit, "Me and Juliet." After six weeks in Boston, it came back and went into the Broadway Theatre on a six-months lease. The time is up and the producers have been unable to find another suitable House.

Otherwise, "South Pacific" might have continued to take the longest-Broadway-run title from "Oklahoma!" which ran up 2,360 performances.

American Indians attached bird houses made of hollow gourds to [illegible] long before Columbus discovered America.

Special

Everything Is Special
About Our Service.
SPECIAL PLANNING
SPECIAL ATTENTION
SPECIAL ESTIMATING

• FIRE ESCAPES •
• RAILINGS •
STRUCTURAL STEEL

JAY STEEL PRODUCTS, INC.
37 Mill St. Phone 4345

Think It Through

By EDWARD F. HUTTON

The "Brass" in the Pentagon are taught to use military hardware. But, how many ever manufactured it, or created a payroll to get the production done?

Why not back up "Ike's" men — Wilson, Kyes and others in their determined effort to get more defense for less money?

Mr. Hutton

A bitter, below-the-belt fight by a powerful Pentagon clique, is now on to discredit these men. Never having had to think of money, they have just one idea — less money means less defense.

The men who have raised our standard of living and created the efficiency of mass production can put the same "know-how" to work for national defense.

They can give us more defense, by efficiency, for less dollars.

For the first time in 20 years we have, in the military setup, topflight production men who understand the value of dollar costs.

When former President Truman headed the Senate committee on military spending, it was reported that the Army knew how to waste money better than any other governmental agency.

If the snipers in the Pentagon and Congress cut down the men trying to change this situation, your chance of tax reduction will go down the drain — perhaps for your lifetime.

UNCLE EF

Outside of packaged goods, about the only things they don't weigh in a grocery store or market nowadays are eggs, and somebody's likely to come up soon proposing that eleven be regarded as a dozen.

Big Crime Arrests Increase in 1953

Albany, Jan. 15 (AP)—Arrests for major crimes—and all types of crime increased in New York state in 1953.

Correction Commissioner Edward J. Donovan reported yesterday that 31,459 persons arrested and charged with major crimes representing an increase of 5.9 per cent over the 1952 total of 29,719.

Donovan said in his annual report that all types of crime increased over 1952, with a 16.6-per cent rise in homicide topping the list.

Narcotics arrests jumped 15.9 per cent, felonious assault 8.2 per cent and grand larceny 7.1 per cent.

Of the total arrests, the number of youths between the ages of 16 and 20 rose 8.7 per cent from 7,736 to 8,411, the report said.

Arrests of persons 21 or over increased 4.8 per cent from 21,983 to 23,048.

Air Eddies

Television pictures in fringe areas are disrupted by small gobs, or air eddies, in the atmosphere. These eddies, about a thousand feet in diameter, scatter the wavelengths used in TV.

Headless Patient?

Des Moines, (AP) — The Iowa state board for vocational rehabilitation made public the following letter which, it said, was received by a doctor. "Please call and see my husband. It's his head. He's had it off and on all day today and yesterday, and today he's sitting with it in his hands between his knees."

GUARANTEED
Used Washers
As Low As $24.00
PAY AS LITTLE AS $2.00 A WEEK
J. ELLIS BRIGGS, Inc.
Route 9W Saugerties Road Phone 7072
Kingston, N. Y.

ACTION!
RESULTS!
PROFITS!

★ as near as your phone...

★ with KINGSTON DAILY FREEMAN

WANT-ADS

Alert readers know that the community's biggest marketplace is in the classified columns of this newspaper! Whether you're buying, selling, renting hiring, looking for work, or looking for a good used car . . . a potential buyer awaits you at the other end of a small-space, low-cost classified ad. Get results quickly! The action-packed classified ad department of this newspaper is as near to you as your 'phone!

Call 5000 for a helpful AD TAKER.

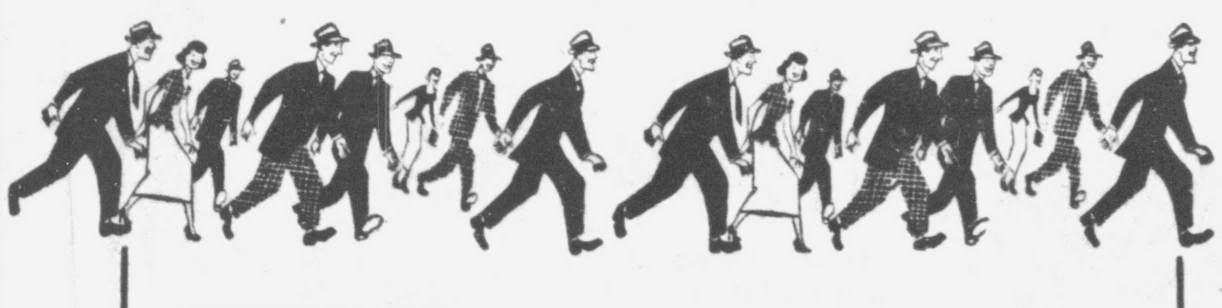

KINGSTON DAILY FREEMAN

NEW CAR ANNOUNCEMENT FROM THE BUILDER OF THE "ROCKET"

NEWEST NEW OLDSMOBILE IN FIFTY-SEVEN YEARS!

NOW . . . the "88" of tomorrow . . . the car that Oldsmobile has been "building up to" for many years . . . will be displayed on Wednesday, January 20th!

JUST WAIT! For the most significant, the most exciting new car announcement in Oldsmobile's 57-year history. Yes, even more startling than 1940, when Hydra-Matic Drive was introduced by Oldsmobile. Even more spectacular than 1948 and the debut of Futuramic styling. Even more thrilling—believe it or not—than 1949, when Oldsmobile's first "Rocket" was launched and started a whole new era of high-compression power.

JUST WAIT! It's going to be not just a new car, but an ultra-new *kind* of car. A "dream car" that actually had its beginnings years and years ago. A "show car" that draws inspiration from the many experimental models of recent years. A "car of tomorrow", so basically new in styling and engineering, with so many new convenience and comfort features, that it's bound to set new trends in automotive design!

JUST WAIT! It's going to be *THE* "88." Remember when Oldsmobile startled the automotive world with its first "88" model? It represented a new *idea* in fine cars—a new balance of power and pace, style and grace—and soon became the "hottest number on the highway". Even today, if you'll check trade-in values and used-car prices, you'll find that those "88" numerals still possess their own special kind of magic. And this new Oldsmobile for 1954 represents the peak, the climax, the fulfillment of the "88" idea!

JUST WAIT! You're going to see a startling new kind of styling that—we warn you!—will make you dissatisfied until you actually *own* this car. A definite low slung "sports car" look, but American through and through. With a "new slant" on windshield design. (This will start a new trend, just watch!) A new silhouette that's longer, lower, lovelier. New fender treatment, new door design, new interiors—well, frankly, everything everywhere you look is new!

JUST WAIT! Your biggest thrill will come when you *drive* this car. For remember, it's a "Rocket"—and you know what a wonderful performer the "Rocket" Engine is right now. Yet for 1954, the "Rocket" will be *bigger, more powerful* and—here's real news—*more economical* than ever. Already, it's a World's-Record-breaker! In a gruelling test run at Monarch Pass, Colorado, this new 1954 Oldsmobile engine outstripped the famous 1953 "Rocket" in every phase of performance, hit the "top of the world" at the Continental Divide with far greater ease than any car had ever approached. Similarly, at the Indianapolis Speedway, in a 10,000-mile, nonstop economy run, this astonishing new "Rocket" used 10% less gasoline than a 1953 Oldsmobile.

JUST WAIT! And you won't have to wait long! This "dream car", this "car of tomorrow", this *newest* new Oldsmobile in fifty-seven years, is being displayed on Wednesday, January 20. So make a date with this *new* "88" at your Oldsmobile dealer's. JUST WAIT TILL YOU SEE IT!

JUST WAIT TILL YOU SEE THE NEW 88 ---- JAN. 20 IS THE DATE!

COMING SOON TO YOUR OLDSMOBILE DEALER'S

Social Activities

SOCIETIES • CLUBS • PERSONALS

Skirts but One Inch Shorter This Year In New Dior Designs

By DOROTHY ROE
(AP Women's Editor)

New York, Jan. 15 (AP) — The shockers that Christian Dior likes to toss into the international fashion pot are notably missing from his New York spring collection.

The knee-length skirts expected after his short-skirt furore of last summer turned out to be merely one inch shorter than those of last year. Suits, coats and dresses are suave, smooth and ladylike, cut on the flattering lines identified with this masterly student of fashion.

Smooth, Rounded Lines

Skirts are about equally divided between slim and full, but in daytime costumes skirt fullness, when present, is achieved subtly through pleats or smooth gores.

Dior likes open-necked suit jackets, sometimes adds button-in white pique touches, cuts everything above the belt on curving lines to accentuate the feminine lines of the figure. This season he relies on cut rather than stiffening to achieve the smooth, rounded lines for which he is famous, manages a subtly sophisticated look without exaggerated styling.

Dramatic Evening Gown

One of the outstanding items in the collection is an ensemble of a shiny sheer brown wool that looks like silk, used in a tightly-fitted princess dress and a tremendously full belted coat with gold-color lining and a deep back slash.

On crisper lines is a plunge-necked sheath in charcoal sheer wool, with a choice of matching cape or box jacket, and touches of white pique.

Highlight of the evening gowns is a strapless black taffeta gown with a huge Quaker collar of white organdie—so austere as to be more dramatic than yards of ruffles and rosebuds.

Tina Leser, also showing her collection to the nation's fashion press today, features a bolero inspired by a pillowcase, shorts with eyelet embroidered borders and jeweled bees on a printed beehive shirt.

This light-hearted designer covers a wide range of moods, from crisp checked cotton daytime dresses to sultry oriental lounging pajamas.

Personal Notes

Mr. and Mrs. Lawrence T. Ragona of 530 East 23rd street, New York, announce the birth of a daughter, their second child, Thursday, Jan. 7, at the Harkness Pavilion Presbyterian Hospital, New York. Mrs. Ragona is the former Eleanor Saxe, daughter of Mr. and Mrs. John H. Saxe of West Hurley. The child, who will be named Lorraine Victoria, is a granddaughter also of Mrs. Vincent Ragona of New York.

W. M. Willy has returned to Stokes Point, Binnewater, after spending several weeks in Florida where he visited relatives.

Mr. and Mrs. Ernest Scribner and son James, and Mrs. George Colsten have returned to their homes on Vincent street after vacationing in Miami, Fla.

*$1 RIGHT BEFORE YOUR EYES

. . . your very own face powder is made-to-order just for you. First—your skintones are studied, analyzed . . . next an original formula is created . . . the carefully selected powder shades are weighed for perfect balance . . . hand-blended in to the one—the only one — face powder to do the most for your beauty.

Charles of the Ritz

*Introductory Size (plus tax)
*other sizes $2, $3 (plus tax)

Geraldine Shop
48 MAIN ST., KINGSTON

WINTER TERM ENROLL NOW

Trains for and places in Secretarial and Accounting Positions. Day and Evening.

The MORAN-SPENCERIAN SCHOOL OF BUSINESS

Bulletin mailed. Phone 178
237 Fair St. J. J. Morgan, Prin.

A Fascinating New Crossword Game SCRABBLE

. . . a game of infinite variety, a game that grows in interest, a game you will enjoy for many years.

Now Available at ELSTON SPORT SHOP
260 Fair Street

STERLY'S
"Ladies' Tailor & Furrier"
744 Broadway Phone 3114

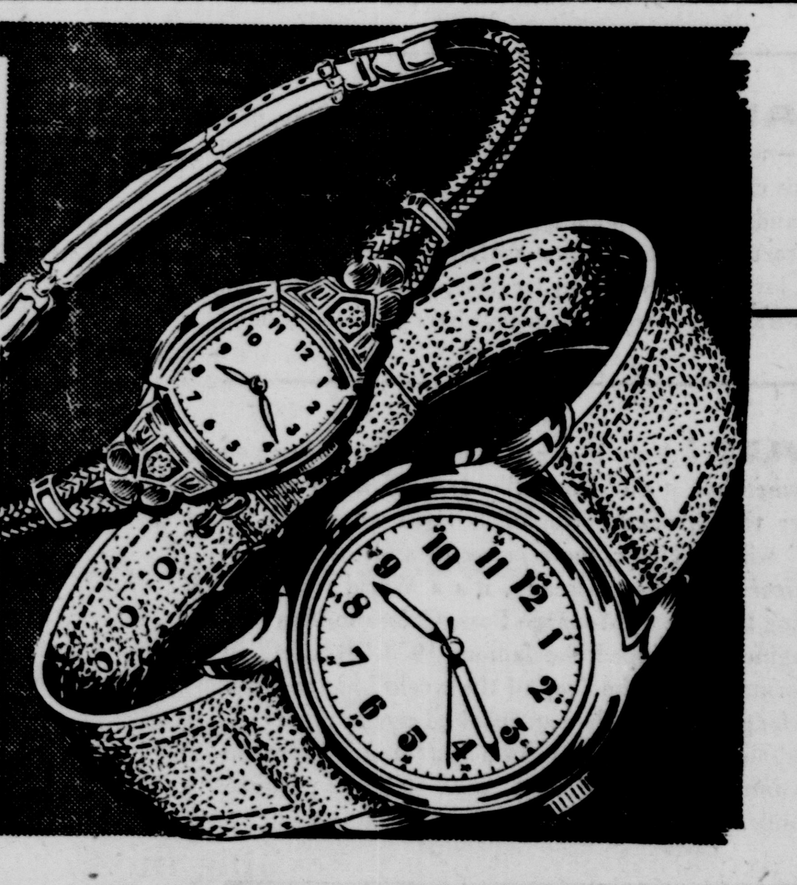

Nationally Advertised WATCHES
For Men and Women

Handsomely-styled, accurate time pieces that make fine gifts or are a source of investment for Christmas gift money.

Convenient Credit Terms.

Safford & Scudder, Inc.

Registered Jewelers — American Gem Society
Serving the Public for Over 90 Years
310 WALL ST. KINGSTON

Larry Bloom and Orchestra Will Play For 14th Annual Kingston Hospital Dance

Larry Bloom and his orchestra, currently featured with Michael Zarin in the Peacock Lounge of the Waldorf Astoria in New York will return by popular request to play for the Kingston Hospital Auxiliary's 14th annual dance at the Governor Clinton Hotel, Saturday, Feb. 6.

A former Kingston resident, Bloom has appeared with Bob Grant and the Hildegarde show at the Plaza; with Max Bergere at the Versailles; at the Sea Bright Yacht Club; the Roney Plaza Hotel in Miami Beach, Fla.; the Stork Club; and the Carnival.

A versatile musician, who excels equally on violin, saxophone and clarinet, he is especially known for his Decca recordings of his rumba, tango and samba arrangements.

The proceeds from this dance, as in other years, enables the Auxiliary to continue their many services to the welfare and the comfort of patients in the Kingston Hospital.

Be Optimistic About 1954 Headlines Says Women's Club Speaker Frederic Snyder

"Keep an awareness of what's going on in the world, but always keep a consciousness of what's going on here in Kingston," was the sound advice given to the Women's Club of the YWCA by Frederic Snyder, noted news analyst and lecturer in a talk at the Y last night.

Stressing the civic responsibility of every citizen to see that his community advances in every way possible, Mr. Snyder spoke out for the future of the city which is his real home. The speaker emphasized two key words, enthusiasm and sympathy, considering these to be the driving forces in the world today, and which all must accept who would be contributors to society.

Speaker at Cadman Dinner

In an inspiring talk, the widely traveled lecturer mentioned former teachers as helpful in his early career as an orator on the Redpath circuit. One was the late Dr. Myron J. Michael of the Kingston academy who introduced him to the Chatauqua Circuit speakers, here to address Kingston audiences. From this start, Snyder himself became a member of their group, traveling throughout the country on speaking tours. He was honored, while in the early stages of his career, by being chosen as the main speaker of the evening at the 35th anniversary dinner for the Rev. S. Parks Cadman, a famous member of this group himself. Mr. Snyder remarked how grateful he was for this opportunity since Dr. Cadman died on a speaking engagement but a few short days after the dinner.

Bad Publicity in Hutton Stories

Covering many subjects of national interest in his talk entitled, Our Views and the Hour's News, Mr. Snyder interpreted events from the sensationalism of Barbara Hutton's latest venture into matrimony, and the ensuing publicity which Mr. Snyder rightly considered in the worst possible taste in journalism and advertising of democratic principles, to added information about his Solar and Polar views for 1954. His startling convictions, based on fact and supported by such a personage as Charles F. Kettering, are results of his research in many fields. He admonished the members of the Women's Club not to despair over headlines, to remember that "in no sense is it (the world situation) hopeless," that with major developments, a gift of life without poverty to drudgery may be man's if he is "morally ready to receive it."

At the cose of Mr. Snyder's informal talk, refreshments were served to the members and guests at this open meeting. Mrs. John Sterley introduced Mr. Snyder to the group, following an opening service conducted by Mrs. Richard Morse, chaplain, including a reading and prayer, and the pledge of allegiance. Mrs. DeWeese DeWitt accompanied on the piano the singing of the National Anthem.

Desert Card Party Planned

Hostesses for the evening were the Mmes. James Rowe, Frank Thompson, Ward Brigham, Adam Thiel, Fred Schwenk, and R. W. Hefferman. Mrs. William Ochs, president, and Mrs. Thompson presided at the tea table.

The Women's Club is sponsoring a dessert card party as a benefit for the YWCA with which the Club is affiliated. Including bridge, canasta, samba and pinochle. The card party will be held Tuesday, Jan. 26 at 1:30 p. m. at the YWCA. Reservations may be made by contacting Captain Helena Clearwater, 1796; Mrs. William Jackson, 4103-W, or the YWCA, 1900.

Mrs. Jackson is chairman of the reservations committee. Other chairmen are: Mrs. Charles Terwilliger, Food Committee; Mrs. Richard Morse, Table Committee; and Miss Florence Cordts, treasurer. The members will make up the tables of friends not belonging to the group as far as possible.

Normally bronze is made from nine parts copper and one part in.

Engagements

Mazzacone-Salini

Mr. and Mrs. Domenick Mazzacone of Saugerties - Kingston road, Glasco, announced the engagement of their daughter, Eleanor, to Anthony J. Salini, son of Mr. and Mrs. Samuel Salini of Watervliet.

Miss Mazzacone is a medical technician at the Albany Veterans Hospital. Mr. Salini is assistant office manager of St. Clair Plastics, Inc., Watervliet. The wedding is planned for April.

King-Hyatt

Mr. and Mrs. Vincent P. King of 966 Bellevue avenue, Syracuse, formerly of Poughkeepsie, announce the engagement of their daughter, Donna Marie, to Harold Hyatt, son of Mr. and Mrs. Harold Hyatt of 198 Ten Broeck avenue.

An alumna of Poughkeepsie High School, class of 1950, and of the Benedictine Hospital School of Nursing, class of 1953, Miss King is now a member of nursing staff of the hospital.

Mr. Hyatt is a graduate of Kingston High School, class of 1948, and is employed by the Turner Construction Company.

The wedding will take place this month.

Feigen-Wolf

Mr. and Mrs. Abraham Feigen of 117 Rockaway parkway, Brooklyn, have announced the engagement of their daughter, Phyllis, to Allen S. Wolf of Wallkill.

The wedding will take place February 27 at the Chateau D'Or in Brooklyn.

Miss Feigen attended Samuel J. Tilden High School and Brooklyn College and is employed in New York city by the Royal Liverpool Insurance Group.

Mr. Wolf, a 1944 graduate of Abraham Lincoln High School, Brooklyn, attended Brooklyn College and was graduated from the University of Delaware in 1949. He is engaged in dairy farming with his family in Wallkill.

Schmidt-Terwilliger

Mr. and Mrs. Andrew Schmidt of Forest road, Wallkill, announce the engagement of their daughter, Audrey Eileen, to Gary R. Terwilliger, son of Mr. and Mrs. George Terwilliger of DuBois street, Wallkill.

A graduate of Wallkill Central School, Miss Schmidt is employed as a secretary by the Westinghouse Electric Supply Co. in Newburgh.

Mr. Terwilliger, also a graduate of the Wallkill school, is employed as a lineman by the Walden Telephone Company. Both are members of the Wallkill Reformed Church.

Grange News

Lake Katrine

The Lake Katrine Grange will meet Monday night at the hall, at which time a movie, Wings for the Hunter, will be shown. The dart ball game scheduled for Wednesday was postponed because of weather conditions. Instead, the New Paltz team will visit the Lake Katrine Grange on Monday, Jan. 25, for the first game of the second half of the season.

First radio license issued to a citizen was at Cincinnati, Ohio.

ROUND AND SQUARE DANCING

Ulster County's most popular Round and Square Dance

SATURDAY, Jan. 16 at 8:30 (and Every Saturday Nite)
STONE RIDGE GRANGE
FLOYD BARRINGER and HIS ORCHESTRA
THE TOPS IN SQUARE AND ROUND DANCE MUSIC

Good Taste Today

By EMILY POST
(Author of Etiquette, Children Are People, etc.)

BRACELETS AND GLOVES

A reader tells me that she is somewhat puzzled by changing conventions. "When I was a young woman," she writes, "and wore 'opera' gloves, I was not permitted to wear my bracelet outside of my glove where it might be seen. My mother did not approve. She said that I might as well wear my rings outside my gloves or a diamond pin on the collar of my fur coat. She believed it to be ostentatious to show one's jewels over any garment worn for protection against the elements. Where does good taste begin and fashion end? In a magazine section of one of the newspapers recently I saw a picture of the Queen with long, formal white kid gloves and, oddly enough, she wore a jeweled bracelet over one of them. Was mother wrong about this, or has convention changed since I was a young woman, and is it now considered proper to wear a bracelet over one's glove?"

I myself can very well remember the time when people felt just as your mother did about a bracelet being worn over a glove. Today, it is not incorrect to wear a bracelet over a formal evening glove, but it is still not good taste to wear one over a street glove.

Concerning Chewing Gum

Dear Mrs. Post: I am representing the senior class of X High School and we would greatly appreciate your opinion on the subject of chewing gum in the classroom and other public places.

Answer: The use of chewing gum is permitted only when exacting standards of behavior are relaxed; for example, at games, walking on a country road, in the play periods at school, when alone, but certainly not in the classroom.

A Man Asks:

Dear Mrs. Post: Is a white flower the only one properly worn with evening clothes? Would a yellow rosebud be in bad taste with a tail coat? (I am not referring to a wedding.)

Answer: A white flower is usual and correct, but in many cities red carnations have been accepted; the yellow rose, however, has not.

What five assets are necessary to being popular in school? This is one of the many questions answered in a quiz on manners for boys and girls of high-school age. Ask for leaflet E-11. Mrs. Post is sorry she cannot answer personal mail. To obtain a copy, send 10 cents in coin to Dept. FP, c/o The Freeman, P. O. Box 99, Station G, New York 19, N. Y.

New Paltz College Chorus to Present Oratorio, Elijah

Plans for the New Paltz College-Community Mixed Chorus to present the famous oratorio, the Elijah by Felix Mendelssohn, were announced yesterday by Director Robert Strothenke. He said the group has aspired to do an oratorio for several years, gaining in experience and ability through presentation of such works as Faure's Requiem, Mendelssohn's Hymn of Praise, Mozart's Glory, Power and Praise, and Gounod's St. Cecilia Mass.

The singing of the Elijah presents an unusual opportunity to singers of New Paltz and nearby communities to participate in the production of one of the greatest oratorios ever written. As Mr. Strothenke points out, "Words cannot describe the satisfaction to be derived from working on, and performing, a great masterpiece such as this." In addition to the great musical value of the work is the significance of the ageless religious message of the Old Testament story.

The chorus will be accompanied by Mrs. Ralph Buchanan at the keyboard of the college's new Steinway grand piano.

Work on the Elijah will start at the next rehearsal of the chorus. Rehearsals are held Monday evening at 7:15 in the Band Room of the main building at the State University Teachers College. Persons wishing to participate in the performance of the Elijah are urged to attend the next rehearsal. Previous membership in the group is not necessary. The chorus is currently composed of 60 members representing New Paltz, neighboring communities and the college.

CHIROPRACTOR
FULL SPINE TECHNIQUE

Graduate of 4 Year Nationally Accredited Chiropractic College.

DAILY 10 to 5
SAT. 10 to 1
Eve. by Appt.

HARRY P. SUSSIN, D.C.
353 BROADWAY (1 Block Below Kingston Hospital)
Kingston 5704

Wed to Navyman

(Tripod Studios)
MRS. KENNETH LOWE

Miss Nancy Hotaling, Kenneth N. Lowe, Jr. In Afternoon Nuptials

Miss Nancy Carolyn Hotaling, daughter of Mr. and Mrs. Kenneth Hotaling of 37 Van Buren street became the bride of Kenneth N. Lowe, Jr., son of Mr. and Mrs. Kenneth Lowe of 99 Shufeldt street, in a ceremony held Sunday at 2 p. m. in the Evangelical Lutheran Church of the Redeemer. The Rev. David Gaise, pastor of this church, performed the double ring ceremony. Miss Jeanette Spring, classmate of the bride, was organist. Don Fellows of Saugerties was soloist in the selections Because, I Love You Truly and The Lord's Prayer.

In a setting of pompons and gladioli, the bride was escorted by her brother, Kenneth. She wore a gown of peau d'ange lace fashioned with a molded bodice, long pointed sleeves, and a Riviera collar. Her full floor length skirt of lace over bridal satin terminated in a circular court train. Her three quarter length French illusion veil was attached to a princess crown of iridescent flowers. She carried a Bible with a white orchid and shower of lily of the valley, given by the bridegroom's mother.

Miss Shirley Edell was her sister's maid of honor. Her gown was of lavendar nylon net styled with a satin bodice, and a bouffant waltz length skirt. A matching contour hat and a stole of net completed her ensemble. She carried a colonial bouquet of yellow roses with matching ribbon.

The attendants were Miss Helen Lowe, aunt of the bridegroom, Mrs. William Radcliff, Miss Phyllis Kircher, cousin and classmate of the bride, and Miss Shirley Lupton, classmate of the bride. They wore gowns identical in styling to that of the maid of honor, with Miss Lowe's and Mrs. Radcliff's in buttercup yellow, and bouquets of bettertime roses and matching ribbon, and Miss Lupton's and Miss Kirchner's in mint green, with bouquets of talisman roses and matching ribbon.

Miss Mary Ann Edell, niece of the bride, was flower girl. She wore a period frock of lavender nylon and net, styled in Kate Greenaway fashion, with puffed sleeves and bouffant skirt posed over hoops. She wore a tiny sweetheart shaped half hat.

The ringbearer, Peter Schline, carried a pillow of lace, identical to that in the bride's gown.

Robert Schwenk of Kingston was best man, with William Robertson, Thomas Mayone, Donald Quick and Robert Ryan of this city as ushers.

Following a reception held at the Flamingo, Saugerties Road, immediately after the ceremony, the couple left on a wedding trip to Florida. For traveling, the bride wore a tan suit, blue poodle cloth coat, dark brown accessories and white kid gloves. On their return, they will reside in Boston, Mass., where the bridegroom is stationed.

Mrs. Lowe is a graduate of Kingston High School, class of 1950, and Kingston Hospital School of Nursing, class of 1953. A registered nurse, she was formerly on the staff of the Kingston Hospital.

The bridegroom was graduated from Kingston High School in 1948 and attended Brockport State Teachers College. He has been serving in the U. S. Navy for three and a half years, and is stationed aboard the USS Salem.

Club Notices

Trinity Methodist Church

Trinity Methodist Church Couples Club will meet Wednesday at 8 p. m. in the church parlors. The hostesses will be Mrs. Charles Shultis, Mrs. Donald Schoonmaker, Jr., and the entertainment committee will include Mr. and Mrs. Henry Terpening, and Mr. and Mrs. Donald Schoonmaker, Sr.

Esopus Fire Dept. Auxiliary

The Ladies' Auxiliary of the Esopus Fire Department will meet Monday instead of Tuesday.

SLACKS
Wool plaids, solids, gabardines.
$2.95-$3.95
$5.95
SCOTTS
295 Wall Street

Schneider's

Practical Gifts of great charm

Just a few of our many gifts that are both useful and beautiful. You'll be surprised how inexpensive these pleasing gifts can be!

Fine Leather Wallets

Schneider's
JEWELERS, INC.
Jewelry — Silverware — China
290 WALL ST. KINGSTON, N.Y.

MATERNITY WEAR
Clearance Sale!

DRESSES
SUITS
SEPARATES
DUSTERS
SLACKS

Everything on Sale Is Suitable for Wear Now Thru Spring.

THE Maternity Shop

43 SECOND ST. NEWBURGH, N. Y.
Just a few steps from Water St.
Open Thurs. Eve.

38 CANNON STREET POUGHKEEPSIE, N. Y.
Closed Monday
Open Thurs. Eve.

SOCIAL ACTIVITIES

SOCIETIES • CLUBS • PERSONALS

Skirts but One Inch Shorter This Year In New Dior Designs

By DOROTHY ROE
(AP Women's Editor)

New York, Jan. 15 (AP) — The shockers that Christian Dior likes to toss into the international fashion pot are notably missing from his New York spring collection.

The knee-length skirts expected after his short-skirt furore of last summer turned out to be merely one inch shorter than those of last year. Suits, coats and dresses are suave, smooth and ladylike, cut on the flattering lines identified with this masterly student of fashion.

Smooth, Rounded Lines

Skirts are about equally divided between slim and full, but in daytime costumes skirt fullness, when present, is achieved subtly through pleats or smooth gores.

Dior likes open-necked suit jackets, sometimes adds button-in white pique touches, cuts everything above the belt on curving lines to accentuate the feminine lines of the figure. This season he relies on cut rather than stiffening to achieve the smooth, rounded lines for which he is famous, manages a subtly sophisticated look without exaggerated styling.

Dramatic Evening Gown

One of the outstanding items in the collection is an ensemble of a shiny sheer brown wool that looks like silk, used in a tightly-fitted princess dress and a tremendously full belted coat with gold-color lining and a deep back slash.

On crisper lines is a plunge-necked sheath in charcoal sheer wool, with a choice of matching cape or box jacket, and touches of white pique.

Highlight of the evening gowns is a strapless black taffeta gown with a huge Quaker collar of white organdie—so austere as to be more dramatic than yards of ruffles and rosebuds.

Tina Leser, also showing her collection to the nation's fashion press today, features a bolero inspired by a pillowcase, shorts with eyelet embroidered borders and jeweled bees on a printed beehive shirt.

This light-hearted designer covers a wide range of moods, from crisp checked cotton daytime dresses to sultry oriental lounging pajamas.

Personal Notes

Mr. and Mrs. Lawrence T. Ragona of 530 East 23rd street, New York, announce the birth of a daughter, their second child, Thursday, Jan. 7, at the Harkness Pavilion Presbyterian Hospital, New York. Mrs. Ragona is the former Eleanor Saxe, daughter of Mr. and Mrs. John H. Saxe of West Hurley. The child, who will be named Lorraine Victoria, is a granddaughter also of Mrs. Vincent Ragona of New York.

W. M. Willy has returned to Stokes Point, Binnewater, after spending several weeks in Florida where he visited relatives.

Mr. and Mrs. Ernest Scribner and son James, and Mrs. George Colsten have returned to their homes on Vincent street after vacationing in Miami, Fla.

* $1 RIGHT BEFORE YOUR EYES
. . . your very own face powder is made-to-order just for you. First—your skintones are studied, analyzed . . . next an original formula is created . . . the carefully selected powder shades are weighed for perfect balance . . . hand-blended into the one—the only one — face powder to do the most for your beauty.
Charles of the Ritz
*Introductory Size (plus tax)
*other sizes $2, $3 (plus tax)
Geraldine Shop
48 MAIN ST., KINGSTON

WINTER TERM ENROLL NOW
Trains for and places in Secretarial and Accounting Positions.
Day and Evening.
The MORAN-SPENCERIAN
SCHOOL OF BUSINESS
Bulletin mailed. Phone 178
237 Fair St. J. J. Morgan, Prin.

A Fascinating New Crossword Game
SCRABBLE
. . . a game of infinite variety, a game that grows in interest, a game you will enjoy for many years.
Now Available at
ELSTON
SPORT SHOP
260 Fair Street

STERLY'S
"Ladies' Tailor & Furrier"
744 Broadway Phone 3114

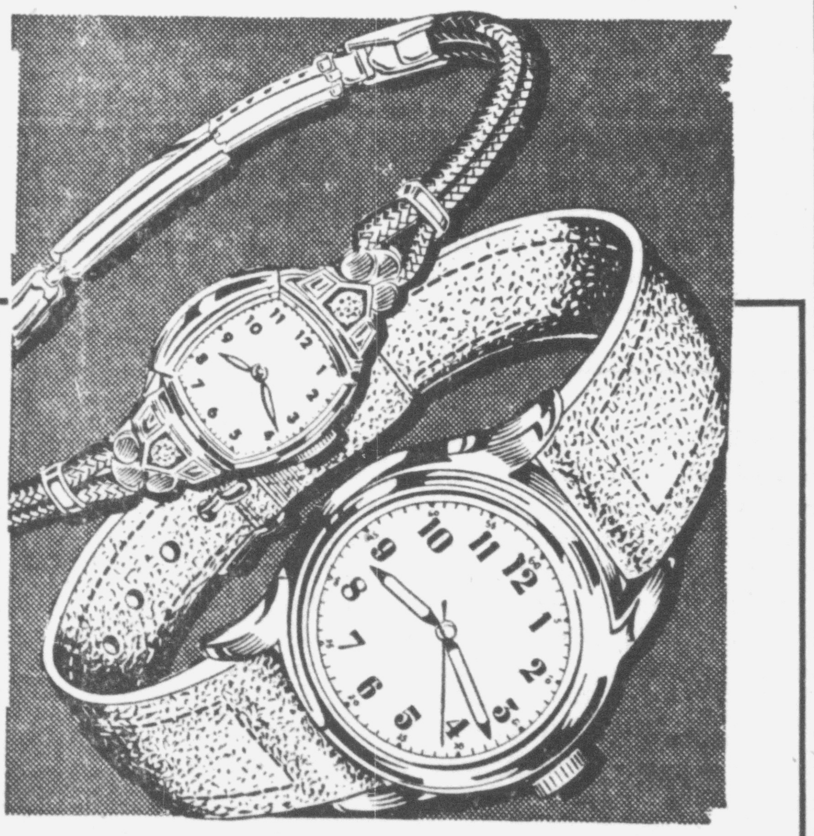

Nationally Advertised
WATCHES
For Men and Women
Handsomely-styled, accurate time pieces that make fine gifts or are a source of investment for Christmas gift money.
Convenient Credit Terms.
Safford & Scudder, Inc.
Registered Jewelers — American Gem Society
Serving the Public for Over 90 Years
310 WALL ST. KINGSTON

Larry Bloom and Orchestra Will Play For 14th Annual Kingston Hospital Dance

Larry Bloom and his orchestra, currently featured with Michael Zarin in the Peacock Lounge of the Waldorf Astoria in New York will return by popular request to play for the Kingston Hospital Auxiliary's 14th annual dance at the Governor Clinton Hotel, Saturday, Feb. 6.

A former Kingston resident, Bloom has appeared with Bob Grant and the Hildegarde show at the Plaza; with Max Bergere at the Versailles; at the Sea Bright Yacht Club; the Roney Plaza Hotel in Miami Beach, Fla.; the Stork Club; and the Carnival.

A versatile musician, who excels equally on violin, saxophone and clarinet, he is especially known for his Decca recordings of his rumba, tango and samba arrangements.

The proceeds from this dance, as in other years, enables the Auxiliary to continue their many services to the welfare and the comfort of patients in the Kingston Hospital.

Be Optimistic About 1954 Headlines Says Women's Club Speaker Frederic Snyder

"Keep an awareness of what's going on in the world, but always keep a consciousness of what's going on here in Kingston," was the sound advice given to the Women's Club of the YWCA by Frederic Snyder, noted news analyst and lecturer in a talk at the Y last night.

Stressing the civic responsibility of every citizen to see that his community advances in every way possible, Mr. Snyder spoke out for the future of the city which is his real home. The speaker emphasized two key words, enthusiasm and sympathy, considering these to be the driving forces in the world today, and which all must accept who would be contributors to society.

Speaker at Cadman Dinner

In an inspiring talk, the widely traveled lecturer mentioned former teachers as helpful in his early career as an orator on the Redpath circuit. One was the late Dr. Myron J. Michael of the Kingston academy who introduced him to the Chatauqua Circuit speakers, here to address Kingston audiences. From this start, Snyder himself became a member of their group, traveling throughout the country on speaking tours. He was honored, while in the early stages of his career, by being chosen as the main speaker of the evening at the 35th anniversary dinner for the Rev. S. Parks Cadman, a famous member of this group himself. Mr. Snyder remarked how grateful he was for this opportunity since Dr. Cadman died on a speaking engagement but a few short days after the dinner.

Bad Publicity in Hutton Stories

Covering many subjects of national interest in his talk entitled, Our Views and the Hour's News, Mr. Snyder interpreted events from the sensationalism of Barbara Hutton's latest venture into matrimony, and the ensuing publicity which Mr. Snyder rightly considered in the worst possible taste in journalism and advertising of democratic principles, to added information about his Solar and Polar views for 1954. His startling convictions, based on fact and supported by such a personage as Charles F. Kettering, are results of his research in many fields. He admonished the members of the Women's Club not to dispair over headlines, to remember that "in no sense is it (the world situation) hopeless," that with major developments, a gift of life without poverty to drudgery may be man's if he is "morally ready to receive it."

At the cose of Mr. Snyder's informal talk, refreshments were served to the members and guests at this open meeting. Mrs. John Sterley introduced Mr. Snyder to the group, following an opening service conducted by Mrs. Richard Morse, chaplain, including a reading and prayer, and the pledge of allegiance. Mrs. DeWeese DeWitt accompanied on the piano the singing of the National Anthem.

Dessert Card Party Planned

Hostesses for the evening were the Mmes. James Rowe, Frank Thompson, Ward Brigham, Adam Thiel, Fred Schwenk, and R. W. Heffernan. Mrs. William Ochs, president, and Mrs. Thompson presided at the tea table.

The Women's Club is sponsoring a dessert card party as a benefit for the YWCA with which the Club is affiliated. Including bridge, canasta, samba and pinochle. The card party will be held Tuesday, Jan. 26 at 1:30 p. m. at the YWCA. Reservations may be made by contacting Captain Helena Clearwater, 1796; Mrs. William Jackson, 4103-W, or the YWCA, 1900.

Mrs. Jackson is chairman of the reservations committee. Other chairmen are: Mrs. Charles Terwilliger, Food Committee; Mrs. Richard Morse, Table Committee; and Miss Florence Cordts, treasurer. The members will make up the tables of friends not belonging to the group as far as possible.

Normally bronze is made from nine parts copper and one part in.

Engagements

Mazzacone-Salini

Mr. and Mrs. Domenick Mazzacone of Saugerties-Kingston road, Glasco, announced the engagement of their daughter, Eleanor, to Anthony J. Salini, son of Mr. and Mrs. Samuel Salini of Watervliet.

Miss Mazzacone is a medical technician at the Albany Veterans Hospital. Mr. Salini is assistant office manager of St. Clair Plastics, Inc., Watervliet. The wedding is planned for April.

King-Hyatt

Mr. and Mrs. Vincent P. King of 966 Bellevue avenue, Syracuse, formerly of Poughkeepsie, announce the engagement of their daughter, Donna Marie, to Harold Hyatt, son of Mr. and Mrs. Harold Hyatt of 198 Ten Broeck avenue.

An alumna of Poughkeepsie High School, class of 1950, and of the Benedictine Hospital School of Nursing, class of 1953, Miss King is now a member of nursing staff of the hospital.

Mr. Hyatt is a graduate of Kingston High School, class of 1948, and is employed by the Turner Construction Company.

The wedding will take place this month.

Feigen-Wolf

Mr. and Mrs. Abraham Feigen of 117 Rockaway parkway, Brooklyn, have announced the engagement of their daughter, Phyllis, to Allen S. Wolf of Wallkill.

The wedding will take place February 27 at the Chateau D'Or in Brooklyn.

Miss Feigen attended Samuel J. Tilden High School and Brooklyn College and is employed in New York city by the Royal Liverpool Insurance Group.

Mr. Wolf, a 1944 graduate of Abraham Lincoln High School, Brooklyn, attended Brooklyn College and was graduated from the University of Delaware in 1949. He is engaged in dairy farming with his family in Wallkill.

Schmidt-Terwilliger

Mr. and Mrs. Andrew Schmidt of Forest road, Wallkill, announce the engagement of their daughter, Audrey Eileen, to Gary R. Terwilliger, son of Mr. and Mrs. George Terwilliger of DuBois street, Wallkill.

A graduate of Wallkill Central School, Miss Schmidt is employed as a secretary by the Westinghouse Electric Supply Co. in Newburgh.

Mr. Terwilliger, also a graduate of the Wallkill school, is employed as a lineman by the Walden Telephone Company. Both are members of the Wallkill Reformed Church.

Grange News

Lake Katrine

The Lake Katrine Grange will meet Monday night at the hall, at which time a movie, Wings for the Hunter, will be shown. The dart ball game scheduled for Wednesday was postponed because of weather conditions. Instead, the New Paltz team will visit the Lake Katrine Grange on Monday, Jan. 25, for the first game of the second half of the season.

First radio license issued to a citizen was at Cincinnati, Ohio.

Good Taste Today

By EMILY POST
(Author of Etiquette, Children Are People, etc.)

BRACELETS AND GLOVES

A reader tells me that she is somewhat puzzled by changing conventions. "When I was a young woman," she writes, "and wore 'opera' gloves, I was not permitted to wear my bracelet outside of my glove where it might be seen. My mother did not approve. She said that I might as well wear my rings outside my gloves or a diamond pin on the collar of my fur coat. She believed it to be ostentatious to show one's jewels over any garment worn for protection against the elements. Where does good taste begin and fashion end? In a magazine section of one of the newspapers recently I saw a picture of the Queen with long, formal white kid gloves and, oddly enough, she wore a jeweled bracelet over one of them. Was mother wrong about this, or has convention changed since I was a young woman, and is it now considered proper to wear a bracelet over one's glove?"

I myself can very well remember the time when people felt just as your mother did about a bracelet being worn over a glove. Today, it is not incorrect to wear a bracelet over a formal evening glove, but it is still not good taste to wear one over a street glove.

Concerning Chewing Gum

Dear Mrs. Post: I am representing the senior class of X High School and we would greatly appreciate your opinion on the subject of chewing gum in the classroom and other public places.

Answer: The use of chewing gum is permitted only when exacting standards of behavior are relaxed; for example, at games, walking on a country road, in the play periods at school, when alone, but certainly not in the classroom.

A Man Asks:

Dear Mrs. Post: Is a white flower the only one properly worn with evening clothes? Would a yellow rosebud be in bad taste with a tail coat? (I am not referring to a wedding.)

Answer: A white flower is usual and correct, but in many cities red carnations have been accepted; the yellow rose, however, has not.

* * *

What five assets are necessary to being popular in school? This is one of the many questions answered in a quiz on manners for boys and girls of high-school age. Ask for leaflet E-11. Mrs. Post is sorry she cannot answer personal mail. To obtain a copy, send 10 cents in coin to Dept. EP, c/o The Freeman, P. O. Box 99, Station G, New York 19, N. Y.

New Paltz College Chorus to Present Oratorio, Elijah

Plans for the New Paltz College-Community Mixed Chorus to present the famous oratorio, the Elijah by Felix Mendelssohn, were announced yesterday by Director Robert Strothenke. He said the group has aspired to do an oratorio for several years, gaining in experience and ability through presentation of such works as Faure's Requiem, Mendelssohn's Hymn of Praise, Mozart's Glory, Power and Praise, and Gounod's St. Cecilia Mass.

The singing of the Elijah presents an unusual opportunity to singers of New Paltz and nearby communities to participate in the production of one of the greatest oratorias ever written. As Mr. Strothenke points out, "Words cannot describe the satisfaction to be derived from working on, and performing, a great masterpiece such as this." In addition to the great musical value of the work is the significance of the ageless religious message of the Old Testament story.

The chorus will be accompanied by Mrs. Ralph Buchanan at the keyboard of the college's new Steinway grand piano.

Work on the Elijah will start at the next rehearsal of the chorus. Rehearsals are held Monday evening at 7:15 in the Band Room of the main building at the State University Teachers College. Persons wishing to participate in the performance of the Elijah are urged to attend the next rehearsal. Previous membership in the group is not necessary. The chorus is currently composed of 60 members representing New Paltz, neighboring communities and the college.

CHIROPRACTOR
FULL SPINE TECHNIQUE
Graduate of 4 Year Nationally Accredited Chiropractic College.
DAILY 10 to 5
SAT. 10 to 1
Eve. by Appt.
HARRY P. SUSSIN, D.C.
353 BROADWAY (1 Block Below Kingston Hospital) Kingston 5704

ROUND AND
SQUARE DANCING
Ulster County's most popular Round and Square Dance
SATURDAY, Jan. 16 at 8:30 (and Every Saturday Nite)
STONE RIDGE GRANGE
FLOYD BARRINGER and HIS ORCHESTRA
THE TOPS IN SQUARE AND ROUND DANCE MUSIC

Wed to Navyman

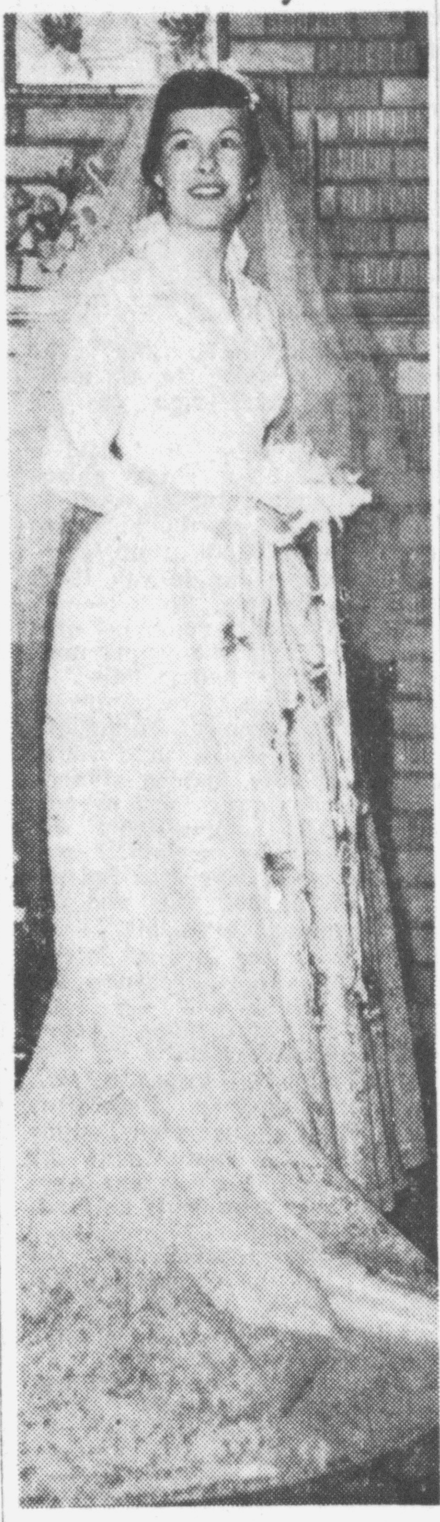

(Tripod Studios)
MRS. KENNETH LOWE

Miss Nancy Hotaling, Kenneth N. Lowe, Jr. In Afternoon Nuptials

Miss Nancy Carolyn Hotaling, daughter of Mr. and Mrs. Kenneth Hotaling of 37 Van Buren street became the bride of Kenneth N. Lowe, Jr., son of Mr. and Mrs. Kenneth Lowe of 99 Shufeldt street, in a ceremony held Sunday at 2 p. m. in the Evangelical Lutheran Church of the Redeemer.

The Rev. David Gaise, pastor of this church, performed the double ring ceremony. Miss Jeanette Spring, classmate of the bride, was organist. Don Fellows of Saugerties was soloist in the selections, Because, I Love You Truly and The Lord's Prayer.

In a setting of pompons and gladioli, the bride was escorted by her brother, Kenneth. She wore a gown of peau d'ange lace fashioned with a molded bodice, long pointed sleeves, and a Riviera collar. Her full floor length skirt of lace over bridal satin terminated in a circular court train. Her three quarter length French illusion veil was attached to a princess crown of iridescent flowers. She carried a Bible with a white orchid and shower of lily of the valley, given by the bridegroom's mother.

Miss Shirley Edell was her sister's maid of honor. Her gown was of lavendar nylon net styled with a satin bodice, and a bouffant waltz length skirt. A matching contour hat and a stole of net completed her ensemble. She carried a colonial bouquet of yellow roses with matching ribbon.

The attendants were Miss Helen Lowe, aunt of the bridegroom, Mrs. William Radcliff, Miss Phyllis Kircher, cousin and classmate of the bride, and Miss Shirley Lupton, classmate of the bride. They wore gowns identical in styling to that of the maid of honor, with Miss Lowe's and Mrs. Radcliff's in buttercup yellow, and bouquets of bettertime roses and matching ribbon, and Miss Lupton's and Miss Kirchner's in mint green, with bouquets of talisman roses and matching ribbon.

Miss Mary Ann Edell, niece of the bride, was flower girl. She wore a period frock of lavender nylon and net, styled in Kate Greenaway fashion, with puffed sleeves and bouffant skirt posed over hoops. She wore a tiny sweetheart shaped half hat.

The ringbearer, Peter Schline, carried a pillow of lace, identical to that in the bride's gown.

Robert Schwenk of Kingston was best man, with William Robertson, Thomas Mayone, Donald Quick and Robert Ryan of this city as ushers.

Following a reception held at the Flamingo, Saugerties Road, immediately after the ceremony, the couple left on a wedding trip to Florida. For traveling, the bride wore a tan suit, blue poodle cloth coat, dark brown accessories and white kid gloves. On their return, they will reside in Boston, Mass., where the bridegroom is stationed.

Mrs. Lowe is a graduate of Kingston High School, class of 1950, and Kingston Hospital School of Nursing, class of 1953. A registered nurse, she was formerly on the staff of the Kingston Hospital.

The bridegroom was graduated from Kingston High School in 1948 and attended Brockport State Teachers College. He has been serving in the U. S. Navy for three and a half years, and is stationed aboard the USS Salem.

Club Notices

Trinity Methodist Church

Trinity Methodist Church Couples Club will meet Wednesday at 8 p. m. in the church parlors. The hostesses will be Mrs. Charles Shultis, Mrs. Donald Schoonmaker, Jr., and the entertainment committee will include Mr. and Mrs. Henry Terpening, and Mr. and Mrs. Donald Schoonmaker, Sr.

Esopus Fire Dept. Auxiliary

The Ladies' Auxiliary of the Esopus Fire Department will meet Monday instead of Tuesday.

SLACKS
Wool plaids, solids, gabardines.
$2.95-$3.95
$5.95
SCOTTS
295 Wall Street

Schneider's
Practical Gifts of great charm
Just a few of our many gifts that are both useful and beautiful. You'll be surprised how inexpensive such pleasing gifts can be!
Fine Leather Wallets
Schneider's
JEWELERS, INC.
Jewelry — Silverware — China
290 WALL ST. KINGSTON, N.Y.

MATERNITY WEAR
Clearance Sale!
DRESSES
SUITS
SEPARATES
DUSTERS
SLACKS
Everything on Sale Is Suitable for Wear Now Thru Spring.
THE Maternity Shop
43 SECOND ST. NEWBURGH, N. Y. Just a few steps from Water St. Open Thurs. Eve.
38 CANNON STREET POUGHKEEPSIE, N. Y. Closed Monday Open Thurs. Eve.

Irwin Lessick First President of Junior Council of JCC

The initial meeting of the Junior Council representing the youth groups at the Jewish Community Center was held Monday evening.

Despite the inclement weather the meeting was well attended and the following officers were elected: Irwin Lessick, president, and Miss Elaine Schwartz, vice president and secretary.

The Junior Council presently consists of the following representatives from youth groups in the Center: The Misses Judy Svirsky Faye Kessler and Elaine Schwartz and the Messrs. Louis Black, Mark Silk, Stanley Parnett, Jerry Wolf and Irwin Lessick with S. Lewis Gaber, executive director of the Center, as adviser.

The Council was organized to assist in planning for youth activities, to coordinate the various youh groups and to help in furthering general Center objectives. Among the plans formulated by the Youth Council are an informal dance Sunday afternoon, Jan. 17, at 2 p. m. at the Center, to be followed by refreshments. Sunday Jan. 24, there will be a ping-pong tournament for all youth and if weather permits a snow party with refreshments and informal dancing.

The next meeting of the Council has been called by Irwin Lessick for Monday, Jan. 18, at 7:30 p. m. at the Center.

DiMaggio Is Wed

there were cameramen and reporters, then city hall attaches. Finally, just plain people. Some tried to peer over the transom into the court room.

After the wedding, Miss Monroe said, "we're very happy."

Joe just grinned.

Asked when they decided to get married, he answered "we have been thinking it over for some time. We decided two nights ago when we had a birthday for Tom."

She'd Like Six

Children? Marilyn said she'd like six.

Joe said, "we'll have at least one."

Joe, 39, has one son, Joe, Jr., 12, by former Broadway actress Dorothy Arnold. Dorothy divorced Joe a decade ago.

Marilyn, who gave her age as 25, also was married previously—at age 16 to James Dougherty, a policeman now living in Van Nuys, Calif., whom she quickly divorced.

Joe said they would make their home in San Francisco, going to Hollywood whenever she had to make a movie. But Marilyn said she had no plans now for films. She was suspended last week by 20th Century Fox for not showing up for a role in "Pink Tights." In Hollywood, a studio spokesman said she told him she would be there in a week but nothing was said about her working on the movie.

Since his divorce, Joe's name had been linked with one girl after another but nothing came of these romances. Then he met Marilyn. Their courtship was the talk of New York, Hollywood and San Francisco.

Joe is a San Francisco fisherman's son, one of three brothers who gained fame in major league baseball. The others are Dominick (The Little Professor) and Vince.

All are retired.

Marilyn was reared in a foundling home and had 11 sets of foster parents by the time she was 16 when she ventured into her first marriage.

Most of the rest you know, her modeling, her now-famous nude calendar girl pose, and her phenomenal rise to film stardom.

Commission Puts

000 a year. Some four million dollars of this, however, would be paid back in the form of income.

The proposed salary scale would give associate justices of the Supreme Court $39,500 a year, compared with the present $25,000. The chief justice would continue to get an extra $500. Federal district judges would be raised from $15,000 to $27,500, appeals court judges from $17,500 to $30,500.

Mrs. Charlotte Peck Speaks On Subject of Cerebral Palsy

Mrs. Charlotte Peck, director of the Ulster County Cerebral Palsy Center, was guest speaker at a meeting of the Junior Married Women's Club of the YWCA, Thursday, Jan. 7.

Speaking on the topic of Cerebral Palsy, Mrs. Peck illustrated her talk with a film on the subject.

Hostesses for the evening were the Mmes. Joseph Benjamin, Parran Gates, Russell Kahrs and George Heppner.

Extra-Easy!

7360

by Alice Brooks

Skirt of spring—rows and rows of pineapples, baby-size at the waist growing bigger toward the hem! Crochet scooped blouse and skirt of straw or wool yarn.

Crochet pattern 7360: Skirt, Waist 20-22; 24-26; 28-30. Blouse, 32-34; 36-38. All sizes included.

Send TWENTY-FIVE CENTS in coins for this pattern—add 5 cents for each pattern for 1st-class mailing. Send to The Kingston Daily Freeman, 51 Household Arts Dept., P. O. Box 163, Old Chelsea Station, New York 11, N. Y. Print plainly NAME, ADDRESS, ZONE, AND PATTERN NUMBER.

TEN COMPLETE PATTERNS to sew, embroider, crochet—printed right in the Alice Brooks Needlecraft Book! Plus many more patterns to send for—including gift ideas, bazaar money-makers, toys, fashions! Send 20 cents now!

Dash and Drama!

9223 SIZES 12—20

by Marian Martin

See the coatdress influence in this smart step-in dress! So dashing—it buttons all the way over to one side! So dramatic—point up the neckline with contrast-color scarfs. Note the button trim on the sleeves, flattering flare of the skirt. Sew this for spring.

Pattern 9223: Misses' Sizes 12, 14, 16, 18, 20. Size 16 takes 3⅞ yards 39-inch; ½ yard contrast.

This easy-to-use pattern gives perfect fit. Complete, illustrated Sew Chart shows you every step.

Send THIRTY-FIVE CENTS in coins for this pattern—add 5 cents for each pattern for 1st-class mailing. Send to Marian Martin, care of The Kingston Daily Freeman, 73 Pattern Dept., 232 West 18th street, New York 11, N. Y. Print plainly NAME, ADDRESS with ZONE, SIZE and STYLE NUMBER.

Motorola NEW STYLING CLOCK RADIO

Interior decorators have chosen this new clock-radio as one of the finest of the new designs. In ivory, walnut, willow green, or sand with gold grille. Wakes you to music, lullabyes you to sleep. Convenient appliance outlet. Walnut, Model 53C6

$29.95

SWART RADIO

709 Broadway — Sales & Service — Phone 2673

PORT EWEN NEWS

Port Ewen, Jan. 15 — Mr. and Mrs. J. E. Holton left Wednesday for Fort Myer, Fla., where they will spend the winter months.

At the meeting of the Dorcas Society of the Port Ewen Reformed Church Tuesday night the following officers were elected for the ensuing year: Miss Emily W. Card, president; Mrs. Doris Elmendorf, first vice-president; Mrs. Jane Van Steenburgh, second vice-president; Mrs. Beatrice Bonsteel, secretary; Mrs. Lillian Walker, treasurer; Mrs. Minnie Kane, assistant secretary; Miss Bertha Seibert, assistant treasurer; Miss Elizabeth A. Ellsworth, missionary treasurer and Mrs. Pearl Hansen, corresponding secretary.

Mr. and Mrs. James L. Fenten have moved from Highland to the former Hill home on Green street.

Mr. and Mrs. Arthur Bashnagel, Jr., are receiving congratulations on the birth of a son, Wayne, born at Kingston Hospital Jan. 8.

Mrs. Edwin M. Doyle and son, Gregory E., have returned home from Kingston Hospital.

The Port Ewen School Association will sponsor movies at the Town of Esopus Auditorium tonight at 7 o'clock. A film entitled Blondie Goes to College and Chapter 8 of The Iron Claw, will be shown. Refreshments will be available. The public is invited. Funds from the books must be sent to the teachers by Friday, Jan. 22.

The monthly meeting of the Port Ewen Home Bureau will be held at the American Legion Home on Legion Court Tuesday at 8 p. m. Mrs. Melissa Maxwell and Mrs. Pauline Hutton will teach the making of brocade bags. All those interested are requested to bring the articles which were listed in Wednesday's Port Ewen column. The refreshment committee for the social hour includes Mrs. Lillian Caster, Mrs. Florence Ellsworth and Mrs. Grace Houghtaling.

It will be coupon day at School 13 Tuesday. Coupons may be given to the children or sent to Mrs. Cleon Robinson, chairman.

The Ladies' Auxiliary of the Port Ewen Fire Company will hold its monthly meeting at the Town of Esopus Auditorium Monday at 8 p. m. The hostesses will be Miss Helen Schryver and Mrs. Louise Short. The refreshment committee will include Mrs. Harriet McCabe, Mrs. Florence Saqui, Mrs. Mary Myers and Mrs. Mabel Myers.

The Altar Guild of the Methodist Church will sponsor a food sale at the Town of Esopus Auditorium Saturday, Jan. 23, from 10 a. m. All members and friends of the Methodist congregation are asked to contribute.

The monthly meeting of the Friendship Society of the Methodist Church will be held at the church house Tuesday at 8 p. m. The hostesses for the social hour will be Mrs. Basil C. Potter and Mrs. Basil H. Potter. Each one is requested to bring a few sandwiches.

Boy Scouts, Troop 26, will meet at the Boy Scout room Tuesday at 7:30 p. m.

Fifteen members of the official board of the Port Ewen Methodist Church met at the church house Jan. 10 when a discussion was led by the Rev. Fenton C. St. John, chairman of the church board. The board voted to complete the payment to the Drew building campaign and members planned to purchase new chairs for the church school. It was decided to have a pot-luck supper Sunday, Jan. 31, at 5:30 p. m. for all members, their famiies and friends. Representatives of the Priscilla Society and the Altar Guild of the church asked the official board to give their cooperation in the preparation of the church supper to be held in the church house Feb. 25. The board agreed to the motion. Preparations also were made for the fourth quarterly conference to be held in the church Feb. 21 under the direction of Dr. George E. Davies, district superintendent of the Kingston District of the Methodist Church. The next meeting of the official board will be held Jan. 31 following the supper.

Methodist Church, the Rev. Fenton C. St. John, pastor — Sunday school and adult Bible class, 10 a. m. Divine worship service at 11 a. m. with celebration of Holy Communion. There will be a Holy Communion meditation. Members and friends of the church are invited to be present. Sunday, 6:15 p. m., Methodist Youth Fellowship at the church house. Sunday, 7:30 p. m., worship service and hymn sing. The sermon will be on the Gospel of Mark.

Reformed Church, the Rev. Harry E. Christiana, pastor—Sunday school, 10 a. m. Church service, 11 a. m., with sermon topic, Slave of Jesus Christ. Sunday, 7:30 p. m., a movie will be shown entitled The Power of Prayer. Wednesday, 2:30 to 3:15 p. m., weekday school of religion will be held at the church hall. Wednesday, 8 p. m., the Couples Club will meet at the church hall. Thursday, Jan. 21, the annual congregational supper and business meeting will be held at the church hall. A covered dish supper will be served beginning at 6:30 p. m. All members and friends of the congregation are welcome to attend.

Presentation Church, the Rev. Joseph Kerins, CSsR, pastor—Masses at 8 and 10:30 a. m. The Presentation Women's Club and all the women of the parish will receive Holy Communion at the 8 a. m. Mass. Benediction of the Most Blessed Sacrament will follow the 10:30 Mass. Sunday school at 8:45 a. m. Christian doctrine classes will be held in charge of the Sisters of the Presentation Order of St. Mary's Church, Kingston. Tuesday, 6:30 p. m., Girl Scouts, Troop 31, will meet at the parish hall with Miss Edna Fisk as leader and Miss Delores Bashnagel as co-leader. Wednesday, 2:30 to 3:30 p. m., release time period for religious instructions for all grammar school children under the direction of Redemptorist Fathers from Mt. St. Alphonsus, Esopus. Wednesday, 3:30 p. m., Brownies, Troop 19, will meet at the parish hall with Miss Peggy Van Loan as leader and Miss Mary Ann Gillespie as co-leader. Wednesday, 7:30 p. m., Novena to Our Lady of Perpetual Help with sermon followed by Benediction of the Most Blessed Sacrament and confessions. Saturday, confessions from 4:30 to 5:30 and 7 to 8:30 p. m. The Presentation Women's Club will hold its monthly meeting at the parish hall Wednesday after the novena.

Delegation Goes to Area

Nairobi, Kenya, Jan. 15 (AP)—A six-member delegation from the British Parliament headed today for the battle areas in Britain's war against Mau Mau terrorists. Special security precautions were taken. British soldiers and the British-supervised police have been warned that an attempt may be made to ambush the delegation. The Mau Mau, a secret society pledged to drive white men from the colony, usually strikes in surprise terrorist raids and then withdraws into hiding.

Half Uncovered

Archaeologists have been digging in the ruins of Pompeii for 205 years and have uncovered half the city, says the National Geographic Society.

House Committee

dividend income of $4,950 from the tax bill he would pay now. This would be a further saving of $247.50 in taxes.

In the third year, for example, he would deduct 15 per cent of $4,900. This would be a saving of $735 that year, in addition to the saving allowed by excluding the $100 from his total income.

Business spokesmen long have attacked what they call "double taxation" of corporation profits. They argue that corporation profits are taxed first under regular corporation income taxes, and then taxed again under individual income tax laws as profits are distributed to individuals in the form of dividends.

Big Things Happen

in a place "it is astonishing how fast they develop."

Others at Session

Others at the session besides Mayor Frederick H. Stang to whom the plan was presented were Henry Ten Hagen, deputy chief engineer of the state public works department; Maynard A. Bebee, principal civil engineer of the urban highway planning unit; K. G. Rauer of the Poughkeepsie office; and Bernard A. Lefeve, director of the Bureau of Highway Planning.

The plan was also presented to Robert F. Phinney, chairman of the Ulster County Board of Supervisors. Other members of the board were present along with members of the Common Council, members of the Chamber of Commerce and city planning board, City Engineer Arthur F. Hallinan, Assemblyman Kenneth Wilson, Ernest A. Steuding, public works superintendent; former Mayor Oscar V. Newkirk, Police Chief Raymon Van Buren, James F. Loughran, chairman of the New York State Bridge Authority; business men from various sections of the city, Alderman-at-Large Joseph Kelly, Edmund T. Cloonan, water department superintendent; Corporation Counsel James J. Abernethy, and other officials and interested persons.

In stressing the importance of the thruway to a community, Bixby noted that the Ford Motor Company was building a plant at Suffern mainly because of access to the expressway in that area.

Of the plan for Kingston, he said, the new ramp or entrance at the Rondout creek bridge would eliminate a light that slows traffic there. Accesses to the thruway, he said, are not frequent along the route. Ulster county has one at Saugerties, another at Kingston and the third in the New Paltz area.

Plan 'Quite Simple'

The plan for Kingston, he said, was "quite simple," and the city has full control over it, and he hoped it would gain the necessary "preliminary approval."

Other points he made were that the Washington avenue viaduct would be used less, that the access road to the thruway spur at Fair street extension would cross only the mountain line of the N. Y. Central railroad, and the city would probably have fuller use of the expressway by next fall.

Lefeve said the thruway will extend the shopping district of Kingston "timewise" as well as otherwise. The plan will allow for more parking in and near the city, and the spur would be a controlled access to the thruway and not just another road leading into the city. Shoppers for miles around will save time, he said.

Ten Hagen stressed the point that if the plan is approved the city will have three access points to the Thruway, the spur from Broadway, the viaduct, and Fair street extension.

To Get Careful Study

Mayor Stang, in accepting the plan said he was accepting the documents for the city, and he said all concerned would give it careful consideration. "We appreciate the effort" he said, made by the state public works department in preparing the plan.

Others who attended the session were John Mende of the state public works department, who assisted the engineers and officials. Sheriff Cluett Schantz, City Clerk Bernhardt S. Kramer, and other county and city officials.

One of the state officials explained that the $261,000, which is the city's estimated share of the cost, represents half the cost of rights-of-ways.

The total cost is $2,775,500.

The state officials agrees to a suggestion by Mayor Stang that the plans be displayed in the rotunda of the city hall.

Pigs and sheep may live as long as 20 years.

★ Commercial and Industrial Photography
★ Photostatic Copying
★ Professional Photo Finishing
★ All makes Cameras Repaired on Premises at Moderate Prices.
★ Motion Picture Equipment at Popular Prices.

Framing-Copying-Coloring-Enlarging

LIPGAR Photo Studio — 270 Fair Street, Kingston, N. Y.

SHOE SALE

Fine shoes for the discriminating woman and miss at purse-tempting savings.

GREENWALD'S

286 FAIR STREET

All the fine-car features without the fine-car price!

The many "custom-built" choices spell "fine car"

One of the biggest advantages of the more expensive cars can now be yours for Ford prices. That is *choice*. For instance, Ford makes available an option of three great drives: Fordomatic Drive, Ford Overdrive, and (at no extra cost) Conventional transmission. Ford also makes available *all* the optional power features you'd expect to find only in the costliest cars. And Ford offers you a choice of 28 models . . . there's one to fit *your* exact driving needs . . . *plus* a wide choice of new body, color and upholstery combinations . . . the finest in any low-priced car.

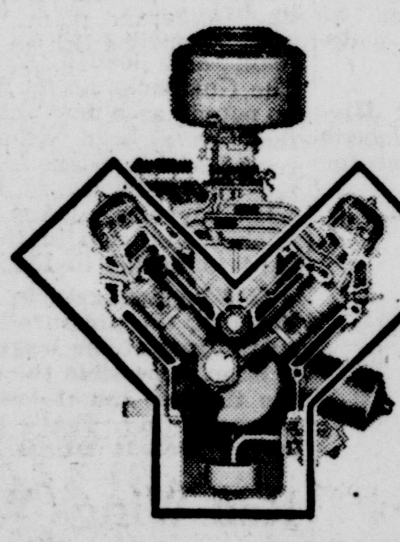

The 130-h.p. Y-block V-8 spells "fine car"

It's a brand new Overhead-Valve engine offering 18% more power . . . better economy, too. Deep-block design, plus a new 5-bearing crankshaft mean greater rigidity for smoother, quieter engine operation. Low-friction design means longer engine life, too!

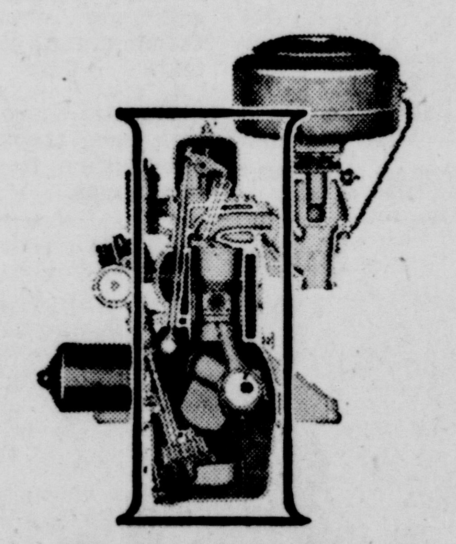

The 115-h.p. I-block spells "fine car"

Like the new V-8, it has new deep-block build for greater rigidity, longer engine life. Also, like the V-8 it has low-friction design plus new high-turbulence combustion chambers and Free-Turning Overhead Valves for high-compression "Go" from regular gas.

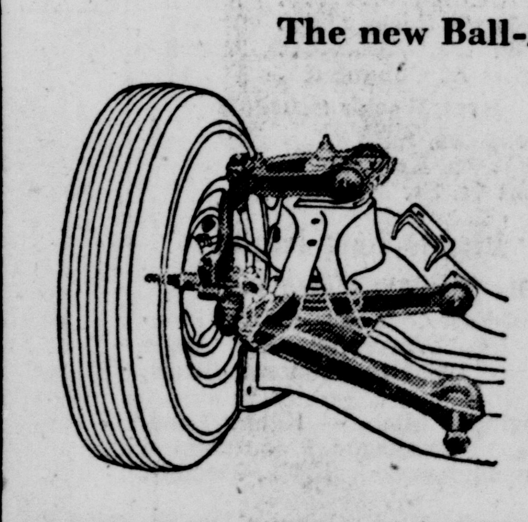

The new Ball-Joint Front Suspension spells "fine car"

This revolutionary new suspension is a Ford exclusive in the low-price field. It's far simpler and more compact than conventional suspensions. It allows greater up and down wheel travel for a smoother ride . . . helps keep wheels in line longer for consistently easy handling.

Plus five optional power assists you'd expect to find only in America's costliest cars

These fine-car power options are available in Ford at extra cost. You can have Master-Guide power steering, Swift Sure Power Brakes, a 4-Way Power Front Seat, Fordomatic Drive (or Overdrive) and Power-Lift Windows!

You are cordially invited to come in and see the car that's setting the trend in style and performance. Test Drive it and you'll want to drive it home!

More than ever . . .
THE STANDARD *for* THE AMERICAN ROAD

'54 Ford

F.D.A.F.

OLD CAPITAL MOTORS, INC.

300 BROADWAY, KINGSTON, N. Y.

Irwin Lessick First President of Junior Council of JCC

The initial meeting of the Junior Council representing the youth groups at the Jewish Community Center was held Monday evening.

Despite the inclement weather the meeting was well attended and the following officers were elected: Irwin Lessick, president, and Miss Elaine Schwartz, vice president and secretary.

The Junior Council presently consists of the following representatives from youth groups in the Center: The Misses Judy Svirsky Faye Kessler and Elaine Schwartz and the Messrs. Louis Black, Mark Silk, Stanley Parnett, Jerry Wolf and Irwin Lessick with S. Lewis Gaber, executive director of the Center, as adviser.

The Council was organized to assist in planning for youth activities, to coordinate the various youh groups and to help in furthering general Center objectives. Among the plans formulated by the Youth Council are an informal dance Sunday afternoon, Jan. 17, at 2 p. m. at the Center, to be followed by refreshments. Sunday Jan. 24, there will be a ping-pong tournament for all youth and if weather permits a snow party with refreshments and informal dancing.

The next meeting of the Council has been called by Irwin Lessick for Monday, Jan. 18, at 7:30 p. m. at the Center.

DiMaggio Is Wed

there were cameramen and reporters, then city hall attaches. Finally, just plain people. Some tried to peer over the transom into the court room.

After the wedding, Miss Monroe said, "we're very happy."

Joe just grinned.

Asked when they decided to get married, he answered "we have been thinking it over for some time. We decided two nights ago when we had a birthday for Tom."

She'd Like Six

Children? Marilyn said she'd like six.

Joe said, "we'll have at least one."

Joe, 39, has one son, Joe, Jr., 12, by former Broadway actress Dorothy Arnold. Dorothy divorced Joe a decade ago.

Marilyn, who gave her age as 25, also was married previously—at age 16 to James Dougherty, a policeman now living in Van Nuys, Calif., whom she quickly divorced.

Joe said they would make their home in San Francisco, going to Hollywood whenever she had to make a movie. But Marilyn said she had no plans now for films. She was suspended last week by 20th Century Fox for not showing up for a role in "Pink Tights." In Hollywood, a studio spokesman said she told him she would be there in a week but nothing was said about her working on the movie.

Since his divorce, Joe's name had been linked with one girl after another but nothing came of these romances. Then he met Marilyn. Their courtship was the talk of New York, Hollywood and San Francisco.

Joe is a San Francisco fisherman's son, one of three brothers who gained fame in major league baseball. The others are Dominick (The Little Professor) and Vince.

All are retired.

Marilyn was reared in a foundling home and had 11 sets of foster parents by the time she was 16 when she ventured into her first marriage.

Most of the rest you know, her modeling, her now-famous nude calendar girl pose, and her phenomenal rise to film stardom.

Commission Puts

000 a year. Some four million dollars of this, however, would be paid back in the form of income.

The proposed salary scale would give associate justices of the Supreme Court $39,500 a year, compared with the present $25,000. The chief justice would continue to get an extra $500. Federal district judges would be raised from $15,000 to $27,500, appeals court judges from $17,500 to $30,500.

Mrs. Charlotte Peck Speaks On Subject of Cerebral Palsy

Mrs. Charlotte Peck, director of the Ulster County Cerebral Palsy Center, was guest speaker at a meeting of the Junior Married Women's Club of the YWCA, Thursday, Jan. 7.

Speaking on the topic of Cerebral Palsy, Mrs. Peck illustrated her talk with a film on the subject.

Hostesses for the evening were the Mmes. Joseph Benjamin, Parran Gates, Russell Kahrs and George Heppner.

Extra-Easy!

7360

by Alice Brooks

Skirt of spring—rows and rows of pineapples, baby-size at the waist growing bigger toward the hem! Crochet scooped blouse and skirt of straw or wool yarn.

Crochet pattern 7360: Skirt, Waist 20-22; 24-26; 28-30. Blouse, 32-34; 36-38. All sizes included.

Send TWENTY-FIVE CENTS in coins for this pattern—add 5 cents for each pattern for 1st-class mailing. Send to The Kingston Daily Freeman, 51 Household Arts Dept., P. O. Box 163, Old Chelsea Station, New York 11, N. Y. Print plainly NAME. ADDRESS, ZONE, AND PATTERN NUMBER.

TEN COMPLETE PATTERNS to sew, embroider, crochet—printed right in the Alice Brooks Needlecraft Book! Plus many more patterns to send for—including gift ideas, bazaar money-makers, toys, fashions! Send 20 cents now!

Dash and Drama!

9223 SIZES 12—20

by Marian Martin

See the coatdress influence in this smart step-in dress! So dashing—it buttons all the way over to one side! So dramatic—point up the neckline with contrast-color scarfs. Note the button trim on the sleeves, flattering flare of the skirt. Sew this for spring.

Pattern 9223: Misses' Sizes 12, 14, 16, 18, 20. Size 16 takes 3⅞ yards 39-inch; ½ yard contrast.

This easy-to-use pattern gives perfect fit. Complete, illustrated Sew Chart shows you every step.

Send THIRTY-FIVE CENTS in coins for this pattern—add 5 cents for each pattern for 1st-class mailing. Send to Marian Martin, care of The Kingston Daily Freeman, 73 Pattern Dept., 232 West 18th street, New York 11, N. Y. Print plainly NAME, ADDRESS with ZONE, SIZE and STYLE NUMBER.

Motorola NEW STYLING CLOCK RADIO

Interior decorators have chosen this new clock-radio as one of the finest of the new designs. In ivory, walnut, willow green, or sand with gold grille. Wakes you to music, lullabyes you to sleep. Convenient appliance outlet. Walnut, Model 53C6

$29.95

SWART RADIO

709 Broadway Sales & Service Phone 2673

PORT EWEN NEWS

Port Ewen, Jan. 15 — Mr. and Mrs. J. E. Holton left Wednesday for Fort Myer, Fla., where they will spend the winter months.

At the meeting of the Dorcas Society of the Port Ewen Reformed Church Tuesday night the following officers were elected for the ensuing year: Miss Emily W. Card, president; Mrs. Doris Elmendorf, first vice-president; Mrs. Jane Van Steenburgh, second vice-president; Mrs. Beatrice Bonsteel, secretary; Mrs. Lillian Walker, treasurer; Mrs. Minnie Kane, assistant secretary; Miss Bertha Seibert, assistant treasurer; Miss Elizabeth A. Ellsworth, missionary treasurer and Mrs. Pearl Hansen, corresponding secretary.

Mr. and Mrs. James L. Fenten have moved from Highland to the former Hill home on Green street.

Mr. and Mrs. Arthur Bashnagel, Jr., are receiving congratulations on the birth of a son, Wayne, born at Kingston Hospital Jan. 8.

Mrs. Edwin M. Doyle and son, Gregory E., have returned home from Kingston Hospital.

The Port Ewen School Association will sponsor movies at the Town of Esopus Auditorium tonight at 7 o'clock. A film entitled Blondie Goes to College and Chapter 8 of The Iron Claw, will be shown. Refreshments will be available. The public is invited. Funds from the books must be sent to the teachers by Friday, Jan. 22.

The monthly meeting of the Port Ewen Home Bureau will be held at the American Legion Home on Legion Court Tuesday at 8 p. m. Mrs. Melissa Maxwell and Mrs. Pauline Hutton will teach the making of brocade bags. All those interested are requested to bring the articles which were listed in Wednesday's Port Ewen column. The refreshment committee for the social hour includes Mrs. Lillian Caster, Mrs. Florence Ellsworth and Mrs. Grace Houghtaling.

It will be coupon day at School 13 Tuesday. Coupons may be given to the children or sent to Mrs. Cleon Robinson, chairman.

The Ladies' Auxiliary of the Port Ewen Fire Company will hold its monthly meeting at the Town of Esopus Auditorium Monday at 8 p. m. The hostesses will be Miss Helen Schryver and Mrs. Louise Short. The refreshment committee will include Mrs. Harriet McCabe, Mrs. Florence Saqui, Mrs. Mary Myers and Mrs. Mabel Myers.

The Altar Guild of the Methodist Church will sponsor a food sale at the Town of Esopus Auditorium Saturday, Jan. 23, from 10 a. m. All members and friends of the Methodist congregation are asked to contribute.

The monthly meeting of the Friendship Society of the Methodist Church will be held at the church house Tuesday at 8 p. m. The hostesses for the social hour will be Mrs. Basil C. Potter and Mrs. Basil H. Potter. Each one is requested to bring a few sandwiches.

Boy Scouts, Troop 26, will meet at the Boy Scout room Tuesday at 7:30 p. m.

Fifteen members of the official board of the Port Ewen Methodist Church met at the church house Jan. 10 when a discussion was led by the Rev. Fenton C. St. John, chairman of the church board. The board voted to complete the payment to the Drew building campaign and members planned to purchase new chairs for the church school. It was decided to have a pot-luck supper Sunday, Jan. 31, at 5:30 p. m. for all members, their famiies and friends. Representatives of the Priscilla Society and the Altar Guild of the church asked the official board to give their cooperation in the preparation of the church supper to be held in the church house Feb. 25. The board agreed to the motion. Preparations also were made for the fourth quarterly conference to be held in the church Feb. 21 under the direction of Dr. George E. Davies, district superintendent of the Kingston District of the Methodist Church. The next meeting of the official board will be held Jan. 31 following the supper.

Methodist Church, the Rev. Fenton C. St. John, pastor — Sunday school and adult Bible class, 10 a. m. Divine worship service at 11 a. m. with celebration of Holy Communion. There will be a Holy Communion meditation. Members and friends of the church are invited to be present. Sunday, 6:15 p. m., Methodist Youth Fellowship at the church house. Sunday, 7:30 p. m., worship service and hymn sing. The sermon will be on the Gospel of Mark.

Reformed Church, the Rev. Harry E. Christiana, pastor—Sunday school, 10 a. m. Church service, 11 a. m., with sermon topic, Slave of Jesus Christ. Sunday, 7:30 p. m., a movie will be shown entitled The Power of Prayer. Wednesday, 2:30 to 3:15 p. m., weekday school of religion will be held at the church hall. Wednesday, 8 p. m., the Couples Club will meet at the church hall. Thursday, Jan. 21, the annual congregational supper and business meeting will be held at the church hall. A covered dish supper will be served beginning at 6:30 p. m. All members and friends of the congregation are welcome to attend.

Presentation Church, the Rev. Joseph Kerins, CSsR, pastor—Masses at 8 and 10:30 a. m. The Presentation Women's Club and all the women of the parish will receive Holy Communion at the 8 a. m. Mass. Benediction of the Most Blessed Sacrament will follow the 10:30 Mass. Sunday school at 8:45 a. m. Christian doctrine classes will be held in charge of the Sisters of the Presentation Order of St. Mary's Church, Kingston. Tuesday, 6:30 p. m., Girl Scouts, Troop 31, will meet at the parish hall with Miss Edna Fisk as leader and Miss Delores Bashnagel as co-leader. Wednesday, 2:30 to 3:30 p. m., release time period for religious instructions for all grammar school children under the direction of Redemptorist Fathers from Mt. St. Alphonsus, Esopus. Wednesday, 3:30 p. m., Brownies, Troop 19, will meet at the parish hall with Miss Peggy Van Loan as leader and Miss Mary Ann Gillespie as co-leader. Wednesday, 7:30 p. m., Novena to Our Lady of Perpetual Help with sermon followed by Benediction of the Most Blessed Sacrament and confessions. Saturday, confessions from 4:30 to 5:30 and 7 to 8:30 p. m. The Presentation Women's Club will hold its monthly meeting at the parish hall Wednesday after the novena.

House Committee

dividend income of $4,950 from the tax bill he would pay now. This would be a further saving of $247.50 in taxes.

In the third year, for example, he would deduct 15 per cent of $4,900. This would be a saving of $735 that year, in addition to the saving allowed by excluding the $100 from his total income.

Business spokesmen long have attacked what they call "double taxation" of corporation profits. They argue that corporation profits are taxed first under regular corporation income taxes, and then taxed again under individual income tax laws as profits are distributed to individuals in the form of dividends.

Delegation Goes to Area

Nairobi, Kenya, Jan. 15 (AP)—A six-member delegation from the British Parliament headed today for the battle areas in Britain's war against Mau Mau terrorists. Special security precautions were taken. British soldiers and the British-supervised police have been warned that an attempt may be made to ambush the delegation. The Mau Mau, a secret society pledged to drive white men from the colony, usually strikes in surprise terrorist raids and then withdraws into hiding.

Half Uncovered

Archaeologists have been digging in the ruins of Pompeii for 205 years and have uncovered half the city, says the National Geographic Society.

Big Things Happen

in a place "it is astonishing how fast they develop."

Others at Session

Others at the session besides Mayor Frederick H. Stang to whom the plan was presented were Henry Ten Hagen, deputy chief engineer of the state public works department; Maynard A. Bebee, principal civil engineer of the urban highway planning unit; K. G. Rauer of the Poughkeepsie office; and Bernard A. Lefeve, director of the Bureau of Highway Planning.

The plan was also presented to Robert F. Phinney, chairman of the Ulster County Board of Supervisors. Other members of the board were present along with members of the Common Council, members of the Chamber of Commerce and city planning board, City Engineer Arthur F. Hallinan, Assemblyman Kenneth Wilson, Ernest A. Steuding, public works superintendent; former Mayor Oscar V. Newkirk, Police Chief Raymon Van Buren, James F. Loughran, chairman of the New York State Bridge Authority; business men from various sections of the city, Alderman-at-Large Joseph Kelly, Edmund T. Cloonan, water department superintendent; Corporation Counsel James J. Abernethy, and other officials and interested persons.

In stressing the importance of the thruway to a community, Bixby noted that the Ford Motor Company was building a plant at Suffern mainly because of access to the expressway in that area.

Of the plan for Kingston, he said, the new ramp or entrance at the Rondout creek bridge would eliminate a light that slows traffic there. Accesses to the thruway, he said, are not frequent along the route. Ulster county has one at Saugerties, another at Kingston and the third in the New Paltz area.

Plan 'Quite Simple'

The plan for Kingston, he said, was "quite simple," and the city has full control over it, and he hoped it would gain the necessary "preliminary approval."

Other points he made were that the Washington avenue viaduct would be used less, that the access road to the thruway spur at Fair street extension would cross only the mountain line of the N. Y. Central railroad, and the city would probably have fuller use of the expressway by next fall.

Lefeve said the thruway will extend the shopping district of Kingston "timewise" as well as otherwise. The plan will allow for more parking in and near the city, and the spur would be a controlled access to the thruway and not just another road leading into the city. Shoppers for miles around will save time, he said.

Ten Hagen stressed the point that if the plan is approved the city will have three access points to the Thruway, the spur from Broadway, the viaduct, and Fair street extension.

To Get Careful Study

Mayor Stang, in accepting the plan said he was accepting the documents for the city, and he said all concerned would give it careful consideration. "We appreciate the effort" he said, made by the state public works department in preparing the plan.

Others who attended the session were John Mende of the state public works department, who assisted the engineers and officials. Sheriff Cluett Schantz, City Clerk Bernhardt S. Kramer, and other county and city officials.

One of the state officials explained that the $261,000, which is the city's estimated share of the cost, represents half the cost of rights-of-ways.

The total cost is $2,775,500.

The state officials agrees to a suggestion by Mayor Stang that the plans be displayed in the rotunda of the city hall.

Pigs and sheep may live as long as 20 years.

★ Commercial and Industrial Photography
★ Photostatic Copying
★ Professional Photo Finishing
★ All makes Cameras Repaired on Premises at Moderate Prices.
★ Motion Picture Equipment at Popular Prices.

Framing-Copying-Coloring-Enlarging

LIPGAR Photo Studio 270 Fair Street Kingston, N. Y.

SHOE SALE

Fine shoes for the discriminating woman and miss at purse-tempting savings.

GREENWALD'S

286 FAIR STREET

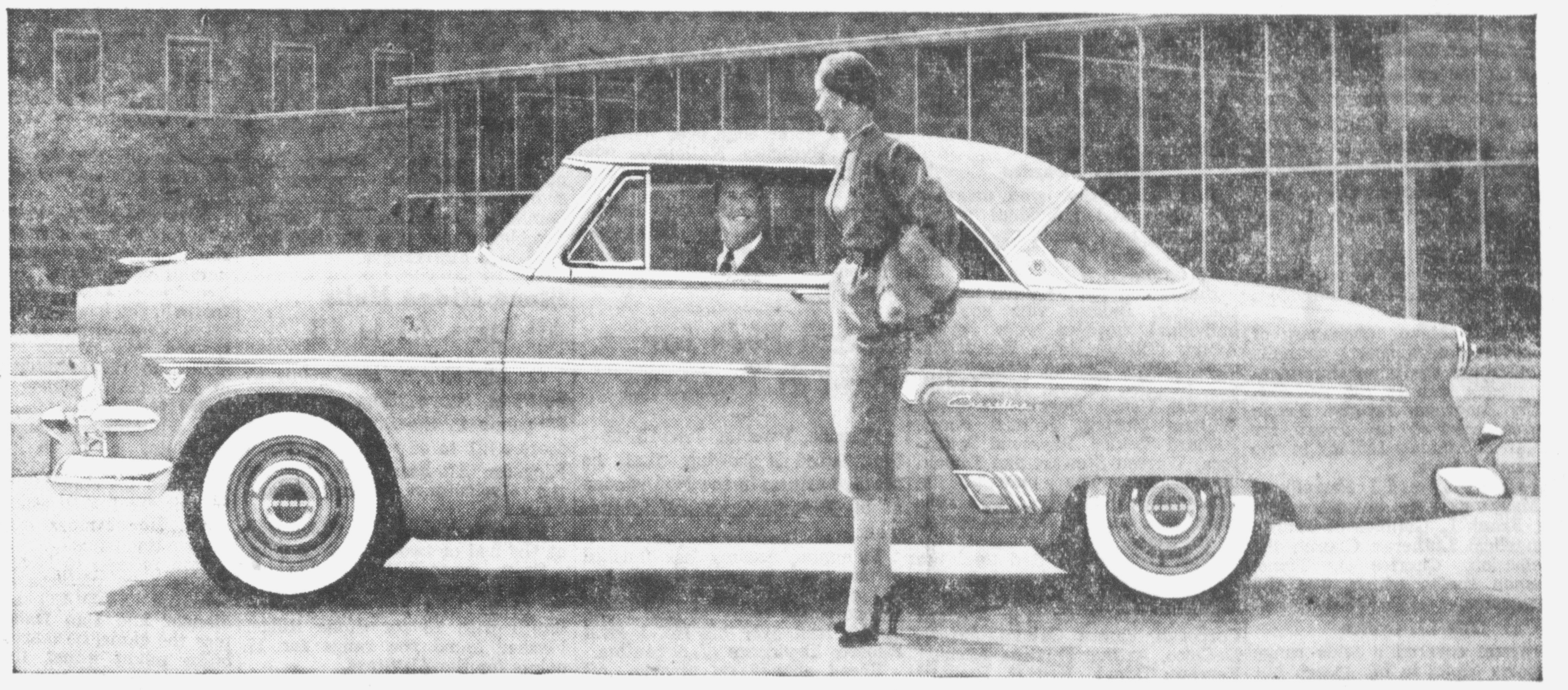

All the fine-car features without the fine-car price!

The many "custom-built" choices spell "fine car"

One of the biggest advantages of the more expensive cars can now be yours for Ford prices. That is *choice*. For instance, Ford makes available an option of three great drives: Fordomatic Drive, Ford Overdrive, and (at no extra cost) Conventional transmission. Ford also makes available *all* the optional power features you'd expect to find only in the costliest cars. And Ford offers you a choice of 28 models . . . there's one to fit *your* exact driving needs . . . *plus* a wide choice of new body, color and upholstery combinations . . . the finest in any low-priced car.

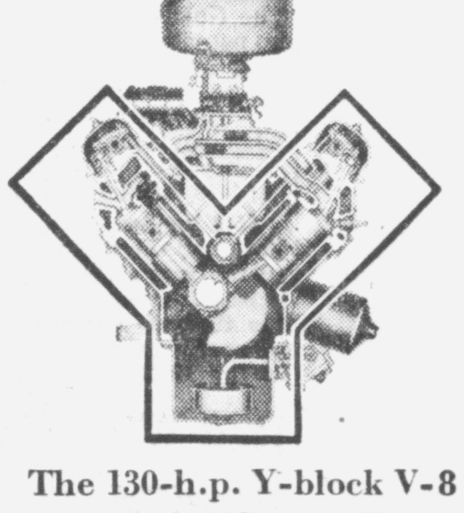

The 130-h.p. Y-block V-8 spells "fine car"

It's a brand new Overhead-Valve engine offering 18% more power . . . better economy, too. Deep-block design, plus a new 5-bearing crankshaft mean greater rigidity for smoother, quieter engine operation. Low-friction design means longer engine life, too!

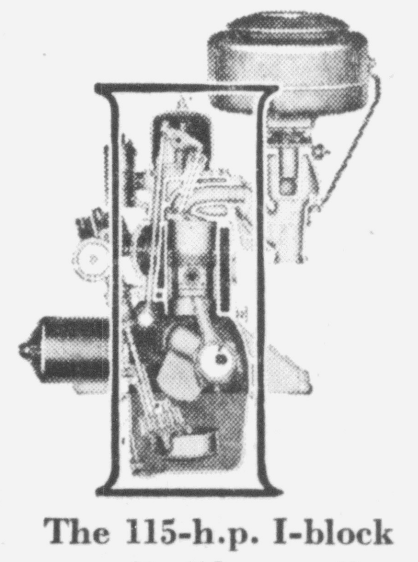

The 115-h.p. I-block spells "fine car"

Like the new V-8, it has new deep-block build for greater rigidity, longer engine life. Also, like the V-8 it has low-friction design plus new high-turbulence combustion chambers and Free-Turning Overhead Valves for high-compression "Go" from regular gas.

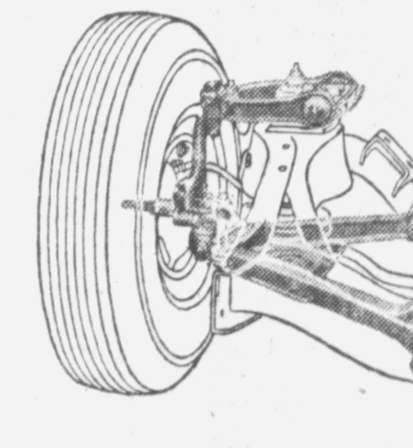

The new Ball-Joint Front Suspension spells "fine car"

This revolutionary new suspension is a Ford exclusive in the low-price field. It's far simpler and more compact than conventional suspensions. It allows greater up and down wheel travel for a smoother ride . . . helps keep wheels in line longer for consistently easy handling.

Plus five optional power assists you'd expect to find only in America's costliest cars

These fine-car power options are available in Ford at extra cost. You can have Master-Guide power steering, Swift Sure Power Brakes, a 4-Way Power Front Seat, Fordomatic Drive (or Overdrive) and Power-Lift Windows!

You are cordially invited to come in and see the car that's setting the trend in style and performance. Test Drive it and you'll want to drive it home!

More than ever . . .
THE STANDARD *for* THE AMERICAN ROAD

'54 Ford F.D.A.F.

OLD CAPITAL MOTORS, INC.

300 BROADWAY, KINGSTON, N. Y.

The speaker's table at last night's Little League Association banquet included, in usual order, Col. Frank W. Harkin, commanding officer of 156th FA; Mayor Fred Stang, William R. Scully, president; Charles J. Tiano, toastmaster; Harry Grayson, NEA sports editor and principal speaker; Paul C. Gardner, past president; Ben Mencil of the NEA staff and Dick McCarthy, sports announcer. (Freeman Photo)

Grayson Blasts Critics Of Little League Ball

Says Program Is Greatest in Sports History

Chides Educators For Unwarranted Raps

Harry Grayson, veteran NEA sports editor, told 330 persons at the third annual Little League Association dinner at the Barn last night that the small fry baseball movement is one of the great sagas of American sports history.

The silver thatched pro of 40 years on the national sports beat was principal speaker on a program that included Mayor Fred Stang, Dick McCarthy, Col. Frank W. Harkin, commanding officer of the 156th FA, past president Paul C. Gardner and William R. Scully, president.

More than 65 individual prizes were awarded to championship and all star teams and individual winners.

Joseph Fabiano, chairman of the Moose Lodge sports committee, accepted the team championship plaque won by the Red Sox in the American League. Frank Stenson received the award for the Miron Lumber Indians in the National League.

The Rev. Edward I. Farrelly of St. Mary's gave the invocation and Rev. Frank L. Gollnick of Trinity Evangelical Lutheran Church the benediction. Charles J. Tiano, Freeman sports editor, was the toastmaster.

Hits LL Critics

Grayson covered a wide range of sports topics in his speech but aimed his heavy blows against critics of the Little League movement. He was particularly vehement against recreation commissions and educators who have attacked the Little League.

"To say that young boys from 9 to 12 are not developed emotionally enough to stand pressure and big crowds is a libel," Grayson said. "The excitement and turmoil of Little League baseball will never hurt any kid who is physically sound."

Grayson named Bobby Jones and Bob Feller, two of America's best known sports figures as prime examples of great stars who started hitting the headlines at a comparatively tender age.

"Bobby Jones was a 'name' golfer at the age of 9 in Atlanta," he said, "and Bob Feller was just a couple of years removed from the Little League when he cracked the majors at 16 and threw the fastest ball ever seen in the big leagues."

He lauded baseball as the one game where the little fellow with spirit and determination can still make his mark. He told of Phil Rizzuto's battle to major league stardom after being rejected by the Dodgers and Giants.

Praises Alston

Touching on the new Brooklyn Dodger managerial setup, Grayson predicted that Walter Alston would make the grade as Charlie Dressen's successor. He described Alston as a sound baseball tactician and a physically powerful man who would take charge of the Dodgers from the opening bell.

With respect to the Dressen fiasco, Grayson said the ex-Dodger pilot would have settled for a $5,000 contract if President Walter O'Malley had made it a two-year document. He also hinted that Mrs. Dressen might have given her kiss of death in composing that now famous letter to O'Malley demanding a two-year contract for her husband.

Mayor Fred Stang warmly complimented the Little League Association for its work in the junior baseball field and urged the small fry to display good sportsmanship at all times.

Prizes Awarded

Dick McCarthy, who awarded the team and individual prizes, presented past president Paul C. Gardner with a gift from the Association.

Players on the National League champion Indians who received individual trophies were Joseph Avnet, William Boice, Frank Cavano, Joseph Cavano, Robert Harvey, Stephen Estroff, John Fisher, Thomas Henry, Norman Heppner, William Murphy, Samuel Perry, Richard Sickler, Raymond Spadafora, Warren Stewart and Donald Trowbridge. The manager is William Murphy. Lafayette Holstein and Joseph Cavano served as coaches.

Personnel of the Red Sox, the American League champions, included Charles Boice, Thomas Cragan, Michael Carpino, Edward Corcoran, James Cullum, Joseph DeCicco, Arthur Ferraro, Michael Ferraro, Donald Kruger, Richard Marcus, William Niles, Ronald Perry, Frank Sammons. The manager was Pete Ferraro and Charles Boice was coach.

Moose Shufflers In Second Place

Moose shuffleboard team defeated the VFW, 4 games to 2, Wed. night to take over second place in the Inter-Fraternal League with 9 wins and 3 losses.

The Elks lead with 11 wins and only one setback.

E. Cline led the Moose with 21 points. Tony Erena hit 19, George Scharp 18 and H. Johnston 17. High scorers for VFW were J. Kelder, B. Watts and F. Crantz with 17 points each.

League Standing

	Won	Lost
Elks Club	11	1
Moose Lodge	9	3
K.P.B.A.	7	5
St. Mary's Society	5	7
V.F.W.	3	9
Knights of Columbus	1	11

Next Week's Schedule

Moose vs. KPBA.
VFW vs. Knights.
Elks vs. St. Mary's.

Fights Last Night

By The Associated Press

Worcester, Mass.—Curly Monroe, 139, Worcester, and Augie Salazar, 136, San Francisco, drew, 10.

Saginaw, Mich. — Kenny Lane, 134½, Muskegon, outpointed Jesse Underwood, 134¼, Detroit, 10.

Newark, N. J.—Johnny Digilio, 140½, Bayonne, outpointed Larry Baker, 143, New York, 8.

Fall River, Mass. — Gene Le Blanch, 147½, Fall River, outpointed Don Southern, 143½, Newport, R. I., 8.

The only fillies eligible for Hialeah's $100,000 added Widener on Feb. 20 are Grecian Queen, Atlanta and Intencion.

EMERSON TELEVISION
SPECIALLY ENGINEERED FOR THIS AREA
ARACE APPLIANCES
622 B'WAY PHONE 569

WINES and LIQUORS
STONE'S LIQUOR STORE
Our store is as near as your phone, pick it up, call 4560 for Pronto Delivery.
24 BROADWAY (Downtown)

LISTEN TO K. H. S.
—BASKETBALL—
Presented by these PHILCO TELEVISION DEALERS
Arace Appliances, 622 Broadway
Light's Radio & Television Sales & Service, Port Ewen
Madden's Radio & Television, 91 Broadway
Markle's Radio & Television Sales & Service, 381 Washington Av.
KINGSTON H.S. vs. PORT JERVIS H.S.
TONIGHT 8 P. M. OVER WKNY
BROADCAST BY DICK McCARTHY and ED ECKERT

Knicks Blast Warriors, 83-71

(By The Associated Press)

The New York Knickerbockers can best be described as having plenty of "Braun," speed and hustle and the "number" of the Philadelphia Warriors.

Last night, it was Carl Braun, their brilliant 6-5 guard, who led the Knicks, Eastern Division leaders of the National Basketball Association, to an 83-71 victory over the Warriors. It was New York's fourth triumph in five games over the Philadelphia club this year. Their record against them last season was 10-0.

Braun, the Knickerbockers' leading scorer with 568 points, scored 20 last night as Joe Lapchick's crew maintained their two and one-half game edge over the runner-up Syracuse Nationals, who walloped the Minneapolis Lakers 96-71.

In other games, the Boston Celtics downed the Milwaukee Hawks, 86-74 and Fort Wayne Pistons beat the Baltimore Bullets 81-74.

Snead Bids for First at Panama

Panama, Panama, Jan. 15 (AP)—Sam Snead is showing that he means business in the 1954 version of the Panama Open golf tournament.

Slamming Sammy has finished second twice in a row in this $7,500 event but going into the second round today he held a two stroke lead over his No. 1 rival Roberto Devicenzo of Argentina.

Snead clipped six strokes off par yesterday with a blazing 66, just one over the course record. The Argentine, winner both years that Snead was the runnerup, shot a 68, good for second place.

Antonio Cerda of Aregentina was third with 69 and three U. S. pros—Skip Alexander, Pete Cooper and John O'Donnell—were tied for fourth with 70s.

First prize in the 72 hole event which ends Sunday is $2,000.

College Basketball

By The Associated Press

Columbia 69, Penn 54.
Temple 64, Lehigh 61 (three overtimes).
Mass 52, Boton Univ. 49.
Vermont 68, Middiebury 51.
St. Lawrence 74, Clarkson 56.
Geneva 84, Westminster (Pa.) 72.
Lemoyne (NY) 77, Mexico Univ. 51.
Sampson AFB 84, Cortland (NY) Teachers 53.
Plattsburgh Teachers 87, Utica 83.
Allegheny 89, Edinboro (Pa.) 73.
Trenton Teachers 87, Drew 68.
Miss State 75, Georgia Tech 74.
Wm. & Mary 71, Virginia Military 67.
Utah State 73, Brigham Young 68.
Colorado A&M 62, Denver 51.

Bob Porterfield, Berra, McDougald Join Holdouts

New York, Jan. 15 (AP)—The baseball holdout season moved into high gear today with Bob Porterfield of the Washington Senators and Yogi Berra and Gil McDougald of the world champion New York Yankees balking at terms.

And sources close to the Yanks reported that Mickey Mantle, their young outfielder, was dissatisfied with the contract he was offered. However, nothing official has been heard from him.

Porterfield, one of the American League's most talented elbowmen, said the Senators "didn't offer anywhere near as much as I expected."

Cal Griffiths, the Senators' vice-president, reported that "Porterfield has been paid extremely well since he has been with us" and noted that the Nats were off $159,000 in receipts last season as compared to 1952.

The 22-game winner thus joined Mickey Vernon, the league's leading hitter, and another half-dozen Senators who are seeking more money.

So far, the Yankees have only two players under contract—Harry Byrd and Eddie Robinson, both of whom were not around the Yankee Stadium last year.

Berra Seeks 40Gs

Berra admitted that he had returned his contract unsigned, while McDougald said at his Nutley, N. J., home:

"Let's say I'm not a bit excited as these things are expected. I received a slight raise, but I won't sign it until I huddle with Roy Hamey (the Yankee executive in charge of contracts)."

No figures were revealed as usual, but Berra is reported seeking $40,000, about $5,000 more than he was offered. McDougald would like $20,000. Mantle is reported shooting for $25,000 about $7,000 more than he earned last year.

Two of the big blasters of the National League were drawn into the fold. The Brooklyn Dodgers announced they had signed Duke Snider, who hit 42 home runs in 1953, and the Chicago Cubs banked Ralph Kiner's document.

Snider no doubt received a fat increase over the $24,000 he drew last season. Kiner reportedly made $65,000 in 1953. He hit 35 home runs and wound up with a .279 batting average. It's doubtful if he was raised.

The Cincinnati Redlegs announced they had received the signed contracts of catcher Andy Seminick, second baseman Johnny Temple, pitcher Joe Nuxhall and outfielder Jim Bolger.

Stone Ridge Halts All Stars, 61 to 48

Leading only by nine points at halftime, Stone Ridge poured in 23 points in the final quarter to score a 61 to 48 victory over the Kingston All Stars this week at the Marbletown Central School court.

Stone Ridge held a 38-29 lead at the end of two periods of play.

Scott dropped in 22 markers for the winners. He was trailed by Stella who bucketed 20 and Smith with 13 for Stone Ridge. Fischer found the range for 17 points for the All Stars.

The scores:

Stone Ridge (61)—Stella 10-0-20; Scott 10-2-22; Roosa 3-0-6; Schreiner 0-0-0; Smith 5-3-13; Osterhoudt 0-0-0.

All Stars (48) — Aiello 2-1-5; Fischer 6-5-17; Pangburn 3-3-9; Smith 4-0-8; Kogan 4-1-9.

Saddler on TV

New York, Jan. 15 (AP) — Featherweight champ Sandy Saddler, home on leave from the army, goes back to work after a 22-month ring layoff in a non-title match with little Billy Bossio tonight at St. Nicholas Arena. The 10-rounder will be carried on network TV (NBC) and radio (ABC).

Michigan State wrestling coach Fendley Collins went through his collegiate wrestling career at Oklahoma A. & M. without a defeat.

Horatio Luro, trainer at Hialeah race track, uses an electric oat-crusher to prepare food for his horses.

Spaceman?

This ski jumper finds himself up in the air and about to come down flatfooted as he loses his skis after a takeoff in a Berlin, Germany, recent meet. He landed unhurt in the snow a few seconds later. Some fans at the bottom of the photo don't know what they're missing since something else in another direction seems to have attracted their attention.

SPORTS

By Charles J. Tiano
Sports Editor

Sam Kalloch's champions were upset by a young man who did not qualify as a calculated risk against Poughkeepsie in pre-game evaluations.

The burly Poughkeepsie mentor expected Skip Brodhead and Dick Bezemer to do tricks with the calfskin and wasn't disappointed. But for John Godwin, a substitute, to come off the bench and wreck the Blues was a startling turn of events that left Sam a badly shaken man.

Actually, there is no such thing as a "substitute" in Kingston's first line of offense or defense. Coach G. Warren Kias can interchange seven or eight players with reasonable fluidity and little loss of power on defense or offense.

Because of his performance against the Kallochmen, Godwin henceforth rates serious consideration as the fifth starter along with Brodhead, Bezemer, Bill Haber and Bucky Miller. Or maybe Coach Kias may settle for the happier solution of starting Ray Lawrence and using Godwin as his No. 1 reserve.

Godwin is one of those free-wheeling players who blows hot and cold. Poughkeepsie found him at his blazing peak and it will be a while before they forget him.

One of the interesting pre-game sidelights was the insistence of Poughkeepsie followers that Charlie Johnson, the football whiz, would stop Skip Brodhead cold. History will have to relate, however, that Skip drove Johnson dizzy and had him ready for a butterfly net when Kalloch was moved to compassion and pulled him out of the game late in the fourth quarter.

The upswing in Dick Bezemer's form was a factor that cannot be minimized. He rebounded from a so-so game against Middletown to superlative job on the Blues. For nearly two full periods he played with the yoke of four personals but hung on long enough to insure Kingston's victory.

A former professional athlete and college basketball coach in the audience marvelled at the sensational backcourt play of Bill Haber and Bucky Miller.

"If I had a ball club I'd want those two guys on my side," said the old pro. "They're simply amazing off the boards, they dig for the ball and they drive the opposition crazy."

Eloquent tribute to two players who might have been forgotten in the pandemonium created by the heroics of Godwin, Bezemer and Broadhead. Like the linemen in football, the basketball guards are often overlooked, except by the trained eye which spots men skilled in the seemingly lost art of basketball defense and backboard technique.

Coach Sam Kalloch, who always complains about a poor press around the DUSO circuit, hardly enhanced his standing with members of the fourth estate Tuesday night. He obviously was nervous before the game.

Sam refused to have a photographer take pictures of his two potential All-DUSO stars—Gary Mendez and Dan Dahowski. Before the game, he feared the flash bulbs might affect the players' vision. After the game, of course, nobody on the Poughkeepsie side was in a mood to have his picture took. But the photog eventually managed to get a shot of the two boys.

If you were to ask Coach Kias, he probably would admit that few victories in his career ever brought him more pleasure. The statistics, pre-game dope, everything on which predictions are normally founded pointed to a Poughkeepsie victory. Everything, that is, except the intangibles that are created in the heat of battle. Meaning, guys like John Godwin.

Tuesday's victory marked the successful negotiation of Kingston's first major obstacle on the path to the first DUSO pennant in five years. NFA comes here next Tuesday with an undefeated team and loaded with trouble. The Goldbacks aren't as flashy or as potent as a few years ago but they have been winning. Their record of 4-0 speaks for itself and the game figures to be another schoolboy classic. Any team with Mickey Burkoski in the lineup is hard to handle in the clutch.

If Kingston gets by Newburgh Tuesday, the pressure is definitely on the rest of the league. Because it is quite possible the only games the top trio might lose would be to each other. That's the pattern of the 1953-54 DUSO League.

Red Wings Widen Hockey Lead

(By The Associated Press)

The Detroit Red Wings held their biggest lead of the season today—five points—but the National Hockey League spotlight was focused on the fourth place battle between the Boston Bruins and the New York Rangers.

The high flying Red Wings won their fourth straight game last night, edging the Bruins 2-1 on Glen Skov's goal with less than seven minutes remaining.

Meanwhile, things were at their rosiest for the Rangers. Rookie goalie Johnny Bower chalked up his first NHL shutout as the New Yorkers whipped the tail-end Chicago Black Hawks 2-0 on scores by Glen Sonmor and Wally Hergesheimer.

The victory, the Rangers fifth in six starts, moved them within two points of the fourth place Boston Club.

Hockey at a Glance

(By The Associated Press)
Thursday's Results

New York 2, Chicago 0
Detroit 2, Boston 1

New officers of the Kingston Power Boat Association, installed last night at the annual dinner and installation meeting, include seated, l to r: Harold Davis, treasurer; Theodore Riccobono, retiring commodore; Joseph W. Huber, new commodore; Pierre Muller, vice-commodore; back row Alfred Radel and Roger J. Reardon of the dinner committee. (Freeman Photo)

PBA Votes to Continue Annual Outboard Race

Decision Is First Order of Business In Annual Meeting

Joseph W. Huber Is New Commodore

The outboard regatta sponsored by the Kingston Power Boat Association—a July feature on the Rondout for the past 12 years—will be continued this year, the KPBA announced at its annual meeting last night.

First order of business after Joseph W. Huber's installation as commodore was a discussion of the future of the popular mid-summer feature.

It had been reported last summer that the 1953 event might be the last one because of slumping attendance and dwindling receipts. Some members of the KPBA had urged a new type promotion.

But after a lively debate last night, the membership voted to continue the regatta at least one more year. The outboard feature, one of the highest ranked in the east, annually attracts some of the nation's best outboard pilots. In recent years, however, it has not attracted crowds or receipts commensurate with the calibre of the show.

Riccobono Installs

The retiring commodore, Theodore Riccobono, presided at the installation services. The officers for 1954 will be:

Commodore, Joseph W. Huber; Vice Commodore, Pierre Muller; Rear Commodore, T. Joseph Reis; Honorary commodore, A. J. Raichle; Recording secretary, William Murphy; Financial secretary, W. Vernon Radel; Treasurer, Harold Davis; Fleet captain, George Haythorne; Measurer, Pete Greco; Steward, Joseph A. Radel.

A social hour followed the installation. The first regular business meeting of the year will be held on Thursday, Jan. 28, at the clubhouse.

Joe Misasi's 661 Leads Major League Keglers; Pizzeria Five Hits 1117

Joe Misasi, the sandwich man for Silsby Motors, blasted a 666 triple to lead last night's brisk scoring session of the Ferraro Major League.

The young veteran knocked off successive games of 196, 214 and 256, a high single equalled by Larry Weishaupt of the Tony's Pizzeria squad.

Jennie Spada, one of the Central Rec Women's League's best, produced solos of 208, 157 and 171 for a 536 series to lead the women's league.

Shirley Greene took all the honors in the Sisterhood with 182-140-148 for 472 and Nellie Alverson (178) and Lillian Williams (465).

Team highlight in the Ferraro Major was the 1117 count by Tony's Pizzeria against Hymes Shoes' 1055. Dick Howard contributed a 248, Charlie Manfro 211, Charlie Grunenwald 180 and Harold Broskie 179.

Seven "600" triples were compiled in the Major, where Bill Barrett, the Troy-Poughkeepsie trundler socked 194-217-235-646 and Larry Weishaupt fashioned 200-256-200-656.

The other top bracket men were Elwood Robinson 180-233-197 for 610, Johnny Ferraro 246-199-173-618, Frank Leskie 210-234-167-611 and Randy Kelder 238-202-174-614.

The results:

Ferraro Major

United Pharmacy (2)—834-847-737-2418.

Jay's Shoe Store (1)—Phil Levy 208, Murray Greene 200; 831-791-873-2495.

Mannie's Barbers (2) — Vern Van Dusen 220, Daisy Schatzel 205, Don Koeppen 217, Leo Bechtold 201, Joe Ausanio 202-573; 925-841-952-2718.

Rafalowsky's (1)—Bill Barrett 646, Jake Charter 219-201; 802-887-922-2611.

Tony's Pizzeria (2)—Larry Weishaupt 656, Charlie Manfro 211, Dick Howard 206-594, Harold Broskie 213; 810-1117-956-2883.

Jones Dairy (3)—Ad Jones 204-572, Bill Kuehn 203, John Ferraro 618; 946-948-851-2745.

Elstons (0) — Lou Guadagnola 222, Frank Leskie 611, Frank Spada 202; 889-920-809-2618.

Smith Ave. Storage (3)—Chris Robinson 200, Bob Petersen 225; 871-843-870-2584.

SRS Home (0)—Vogel 201; 830-808-805-2433.

Gov. Clinton Mkt. (1)—Randy Kelder 614; 905-876-876-2657.

Petersens (2)—Larry Petersen Jr. 209-572; George Shufeldt 214; 858-890-889-2637.

Silsby Motors (1½)—Ken Joseph 211, Joe Misasi 666; 881-904-921-2706.

Old Capital Motors (1½)—John Ferraro Jr. 215-586, Frank Grimaldi 215, Angie Ferraro 200-208-579; 925-898-921-2744.

Alverson Hits 451

Nellie Alverson and Tillie Badalamenti shared the runnerup spot in the Nite Cap League at New Paltz with 451s. Livia Tenedini rolled 445, Esther Ott 444, Jay Knickerbocker and L. Smith 442, Lillian Mostransky 432, B. Schulte 427 and J. Hotaling 421.

Team results:

Downtown Market 2, Mobil Flames 1; Venetians 2, Coppola's Station 1; Lorenzens 2, Pete's Meat Market 1; New Paltz Savings 2, Amocoettes 1.

Central Rec Women

Bowery Dugout (3) — Doris Hearst 468; 731-704-732-2167.

Regina's (0) — Jessie Burnett 446; 695-698-666-2059.

Fuller Shirts (2)—Ellen Hutton 414, Belle Schwartz 461, Marge Jansen 479, Thelma Garon 499; 808-724-713-2245.

J&A Roofing (1)—Jennie Spada 536; 673-668-734-2075.

Stone Ridge Ladies (0)—Marge Delamater 421; 608-696-634-1938.

Vanderlyn Battery (3) — Marguerite Logan 495, Phyl Gehringer 498, Hilda Johnson 424, Janet Hines 400; 658-750-710-2118.

Old Capitol Motors (2)—Emma Pratt 431, Gladys Schilling 415, Dot Walthery 428, Amy Mauro 406; 735-672-717-2124.

Jones Dairy (1)—Lois DeCicco 437; 687-734-685-2106.

Sisterhood League

Kingston Hudson (2)—Madeline Propp 364, Shirley Greene 470; 616-641-616-1873.

Hofbrau (1)—Ruth Garber 381; 572-652-550-1774.

Broadway Chop House (2½)—Ethel Kreppel 427, Sally Basch 404, Shirley Bahl 400, Bea Arlensky 397; 686-659-620-1965.

B&R Auction (½)—Millie Goldstein 434; 609-626-620-1855.

Anjay Sales (1)—Carole Kaplan 377, Elly Bahl, 404; 537-538-579-1654.

H. J. Eaton Ins. (2)—Judy Parnett 376, Tillie Lazarowitz 426; 583-654-597-1834.

S&R Saegen (1)—Freda Lifshin 399, Rosalie Eckdish 412, Rae Saegen 409; 657-656-654-1967.

J&A Roofing (2)—Lillian Farber 377; 591-684-691-1966.

In the one American Federation match reported, Ted Young rolled 492 for Fair Street No. 1 and Stanton Warren knocked off 562 (202-183-177) for St. James.

Tenpin Stars

★ ★ ★

Central Rec Women
Jennie Spada 208-536
Sisterhood League
Shirley Greene 182-470
Ferraro Major
Larry Weishaupt 256
Joe Misasi 256-666
Nite Cap League
Nellie Alverson 178
L. Williams 465

Baptists Beat Lutherans, 53-50

Progressive Baptist built up a lead in the middle quarter to stand off a late rally by Redeemer Lutheran for a 53-50 win last night in the Senior Church League.

The Lutherans led 11-6 at the quarter but in the next two periods the Baptist earned a 34-18 margin to offset the Lutherans' 20-13 bulge in the stretch.

Three Baptists hit in double figures—Armstrong 15, Davis 14 and Henderson 11. Bruce Claire rimmed 18 and Campbell hit 15 for the losers.

First Presbyterian forfeited to Trinity Lutheran in the other scheduled contest.

The boxscore:

Progressive Baptist (53)

	FG	FP	TP
Henderson	5	1	11
Cody	1	0	2
Armstrong	7	1	15
Davis	7	0	14
Marable	4	1	9
Neal	0	2	2
Total	24	5	53

Redeemer Lutheran (50)

	FG	FP	TP
Claire	8	2	18
Acker	4	0	8
Hendricks	2	0	4
Spalt	1	3	5
Campbell	5	5	15
Total	20	10	50

Scoring by quarters:

Progressive Baptist	6	18	16	13
Redeemer Lutheran	11	7	11	20

Fouls committed by Progressive 17, by Redeemer 14. Official Jack Gilligan. Timekeeper, Walt Colclough.

Bob Farris, captain of the 1954 Army football team, played one year of varsity football at Vanderbilt before entering the U. S. Military Academy.

Crosby Golf Starts

Pebble Beach, Calif., Jan. 15 (AP)—One of golf's most colorful processions—professional and amateur stars, entertainment celebrities and athletic heroes—streamed out today in the first round of the annual Bing Crosby pro-amateur championship. Former U. S. Open titleholder Lloyd Mangrum was the established favorite to retain the pro honors he won here last year. His 204 for the 54 holes set the tournament record.

Jess Neely, athletic director and football coach at Rice Institute, is a vice president of the American Football Coaches Association.

DON'T BE IN THE DARK as to where to turn for dependable TV-Radio Repairs and Service! Any friend of yours will tell you that Clark's TV-Radio factory trained technicians never fail to give complete, courteous service and satisfaction. A phone call brings our service truck promptly!
"Kingston's Only Westinghouse TV Dealer"
CLARK'S
TELEVISION, RADIO & SOUND SERVICE
29 Harwich St. Phone 11

The speaker's table at last night's Little League Association banquet included, in usual order, Col. Frank W. Harkin, commanding officer of 156th FA; Mayor Fred Stang, William R. Scully, president; Charles J. Tiano, toastmaster; Harry Grayson, NEA sports editor and principal speaker; Paul C. Gardner, past president; Ben Mencil of the NEA staff and Dick McCarthy, sports announcer. (Freeman Photo)

Grayson Blasts Critics Of Little League Ball

Says Program Is Greatest in Sports History

Chides Educators For Unwarranted Raps

Harry Grayson, veteran NEA sports editor, told 330 persons at the third annual Little League Association dinner at the Barn last night that the small fry baseball movement is one of the great sagas of American sports history.

The silver thatched pro of 40 years on the national sports beat was principal speaker on a program that included Mayor Fred Stang, Dick McCarthy, Col. Frank W. Harkin, commanding officer of the 156th FA, past president Paul C. Gardner and William R. Scully, president.

More than 65 individual prizes were awarded to championship and all star teams and individual winners.

Joseph Fabiano, chairman of the Moose Lodge sports committee, accepted the team championship plaque won by the Red Sox in the American League. Frank Stenson received the award for the Miron Lumber Indians in the National League.

The Rev. Edward I. Farrelly of St. Mary's gave the invocation and Rev. Frank L. Gollnick of Trinity Evangelical Lutheran Church the benediction. Charles J. Tiano, Freeman sports editor, was the toastmaster.

Hits LL Critics

Grayson covered a wide range of sports topics in his speech but aimed his heavy blows against critics of the Little League movement. He was particularly vehement against recreation commissions and educators who have attacked the Little League.

"To say that young boys from 9 to 12 are not developed emotionally enough to stand pressure and big crowds is a libel," Grayson said. "The excitement and turmoil of Little League baseball will never hurt any kid who is physically sound."

Grayson named Bobby Jones and Bob Feller, two of America's best known sports figures as prime examples of great stars who started hitting the headlines at a comparatively tender age.

"Bobby Jones was a 'name' golfer at the age of 9 in Atlanta," he said, "and Bob Feller was just a couple of years removed from the Little League when he cracked the majors at 16 and threw the fastest ball ever seen in the big leagues."

He lauded baseball as the one game where the little fellow with spirit and determination can still make his mark. He told of Phil Rizzuto's battle to major league stardom after being rejected by the Dodgers and Giants.

Praises Alston

Touching on the new Brooklyn Dodger managerial setup, Grayson predicted that Walter Alston would make the grade as Charlie Dressen's successor. He described Alston as a sound baseball tactician and a physically powerful man who would take charge of the Dodgers from the opening bell.

With respect to the Dressen fiasco, Grayson said the ex-Dodger pilot would have settled for a $5,000 contract if President Walter O'Malley had made it a two-year document. He also hinted that Mrs. Dressen might have given her kiss of death in composing that now famous letter to O'Malley demanding a two-year contract for her husband.

Mayor Fred Stang warmly complimented the Little League Association for its work in the junior baseball field and urged the small fry to display good sportsmanship at all times.

Prizes Awarded

Dick McCarthy, who awarded the team and individual prizes, presented past president Paul C. Gardner with a gift from the Association.

Players on the National League champion Indians who received individual trophies were Joseph Avnet, William Boice, Frank Cavano, Joseph Cavano, Robert Harvey, Stephen Estroff, John Fisher, Thomas Henry, Norman Heppner, William Murphy, Samuel Perry, Richard Sickler, Raymond Spadafora, Warren Stewart and Donald Trowbridge. The manager is William Murphy. Lafayette Holstein and Joseph Cavano served as coaches.

Personnel of the Red Sox, the American League champions, included Charles Boice, Thomas Cragan, Michael Carpino, Edward Corcoran, James Cullum, Joseph DeCicco, Arthur Ferraro, Michael Ferraro, Donald Kruger, Richard Marcus, William Niles, Ronald Perry, Frank Sammons. The manager was Pete Ferraro and Charles Boice was coach.

Moose Shufflers In Second Place

Moose shuffleboard team defeated the VFW, 4 games to 2, Wed. night to take over second place in the Inter-Fraternal League with 9 wins and 3 losses.

The Elks lead with 11 wins and only one setback.

E. Cline led the Moose with 21 points. Tony Erena hit 19, George Scharp 18 and H. Johnston 17. High scorers for VFW were J. Kelder, B. Watts and F. Crantz with 17 points each.

League Standing

	Won	Lost
Elks Club	11	1
Moose Lodge	9	3
K.P.B.A.	7	5
St. Mary's Society	5	7
V.F.W.	3	9
Knights of Columbus	1	11

Next Week's Schedule

Moose vs. KPBA.
VFW vs. Knights.
Elks vs. St. Mary's.

Fights Last Night

By The Associated Press

Worcester, Mass.—Curly Monroe, 139, Worcester, and Augie Salazar, 136, San Francisco, drew, 10.

Saginaw, Mich. — Kenny Lane, 134½, Muskegon, outpointed Jesse Underwood, 134¼, Detroit, 10.

Newark, N. J.—Johnny Digilio, 140½, Bayonne, outpointed Larry Baker, 143, New York, 8.

Fall River, Mass. — Gene Le Blanch, 147½, Fall River, outpointed Don Southern, 143½, Newport, R. I., 8.

The only fillies eligible for Hialeah's $100,000 added Widener on Feb. 20 are Grecian Queen, Atlanta and Intencion.

EMERSON TELEVISION
SPECIALLY ENGINEERED FOR THIS AREA
ARACE APPLIANCES
622 B'WAY PHONE 569

WINES and LIQUORS
STONE'S LIQUOR STORE
Our store is as near as your phone, pick it up, call 4560 for Pronto Delivery.
24 BROADWAY (Downtown)

LISTEN TO K. H. S.
—BASKETBALL—
Presented by these PHILCO TELEVISION DEALERS
Arace Appliances, 622 Broadway
Light's Radio & Television Sales & Service, Port Ewen
Madden's Radio & Television, 91 Broadway
Markle's Radio & Television Sales & Service, 381 Washington Av.
KINGSTON H.S. vs. PORT JERVIS H.S.
TONIGHT 8 P. M. OVER WKNY
BROADCAST BY DICK McCARTHY and ED ECKERT

Knicks Blast Warriors, 83-71

(By The Associated Press)

The New York Knickerbockers can best be described as having plenty of "Braun," speed and hustle and the "number" of the Philadelphia Warriors.

Last night, it was Carl Braun, their brilliant 6-5 guard, who led the Knicks, Eastern Division leaders of the National Basketball Association, to an 83-71 victory over the Warriors. It was New York's fourth triumph in five games over the Philadelphia club this year. Their record against them last season was 10-0.

Braun, the Knickerbockers' leading scorer with 568 points, scored 20 last night as Joe Lapchick's crew maintained their two and one-half game edge over the runner-up Syracuse Nationals, who walloped the Minneapolis Lakers 96-71.

In other games, the Boston Celtics downed the Milwaukee Hawks, 86-74 and Fort Wayne Pistons beat the Baltimore Bullets 81-74.

Snead Bids for First at Panama

Panama, Panama, Jan. 15 (AP)—Sam Snead is showing that he means business in the 1954 version of the Panama Open golf tournament.

Slamming Sammy has finished second twice in a row in this $7,500 event but going into the second round today he held a two stroke lead over his No. 1 rival Roberto Devicenzo of Argentina.

Snead clipped six strokes off par yesterday with a blazing 66, just one over the course record. The Argentine, winner both years that Snead was the runnerup, shot a 68, good for second place.

Antonio Cerda of Aregentina was third with 69 and three U. S. pros—Skip Alexander, Pete Cooper and John O'Donnell—were tied for fourth with 70s.

First prize in the 72 hole event which ends Sunday is $2,000.

College Basketball

By The Associated Press

Columbia 69, Penn 54.
Temple 64, Lehigh 61 (three overtimes).
Mass 52, Boton Univ. 49.
Vermont 68, Middlebury 51.
St. Lawrence 74, Clarkson 56.
Geneva 84, Westminster (Pa.) 72.
Lemoyne (NY) 77, Mexico Univ. 51.
Sampson AFB 84, Cortland (NY) Teachers 53.
Plattsburgh Teachers 87, Utica 83.
Allegheny 89, Edinboro (Pa.) 73.
Trenton Teachers 87, Drew 68.
Miss State 75, Georgia Tech 74.
Wm. & Mary 71, Virginia Military 67.
Utah State 73, Brigham Young 68.
Colorado A&M 62, Denver 51.

Bob Porterfield, Berra, McDougald Join Holdouts

New York, Jan. 15 (AP)—The baseball holdout season moved into high gear today with Bob Porterfield of the Washington Senators and Yogi Berra and Gil McDougald of the world champion New York Yankees balking at terms.

And sources close to the Yanks reported that Mickey Mantle, their young outfielder, was dissatisfied with the contract he was offered. However, nothing official has been heard from him.

Porterfield, one of the American League's most talented elbowmen, said the Senators "didn't offer anywhere near as much as I expected."

Cal Griffiths, the Senators' vice-president, reported that "Porterfield has been paid extremely well since he has been with us" and noted that the Nats were off $159,000 in receipts last season as compared to 1952.

The 22-game winner thus joined Mickey Vernon, the league's leading hitter, and another half-dozen Senators who are seeking more money.

So far, the Yankees have only two players under contract—Harry Byrd and Eddie Robinson, both of whom were not around the Yankee Stadium last year.

Berra Seeks 40Gs

Berra admitted that he had returned his contract unsigned, while McDougald said at his Nutley, N. J., home:

"Let's say I'm not a bit excited as these things are expected. I received a slight raise, but I won't sign it until I huddle with Roy Hamey (the Yankee executive in charge of contracts)."

No figures were revealed as usual, but Berra is reported seeking $40,000, about $5,000 more than he was offered. McDougald would like $20,000. Mantle is reported shooting for $25,000 about $7,000 more than he earned last year.

Two of the big blasters of the National League were drawn into the fold. The Brooklyn Dodgers announced they had signed Duke Snider, who hit 42 home runs in 1953, and the Chicago Cubs banked Ralph Kiner's document.

Snider no doubt received a fat increase over the $24,000 he drew last season. Kiner reportedly made $65,000 in 1953. He hit 35 home runs and wound up with a .279 batting average. It's doubtful if he was raised.

The Cincinnati Redlegs announced they had received the signed contracts of catcher Andy Seminick, second baseman Johnny Temple, pitcher Joe Nuxhall and outfielder Jim Bolger.

Stone Ridge Halts All Stars, 61 to 48

Leading only by nine points at halftime, Stone Ridge poured in 23 points in the final quarter to score a 61 to 48 victory over the Kingston All Stars this week at the Marbletown Central School court.

Stone Ridge held a 38-29 lead at the end of two periods of play.

Scott dropped in 22 markers for the winners. He was trailed by Stella who bucketed 20 and Smith with 13 for Stone Ridge. Fischer found the range for 17 points for the All Stars.

The scores:

Stone Ridge (61)—Stella 10-0-20; Scott 10-2-22; Roosa 3-0-6; Schreiner 0-0-0; Smith 5-3-13; Osterhoudt 0-0-0.

All Stars (48) — Aiello 2-1-5; Fischer 6-5-17; Pangburn 3-3-9; Smith 4-0-8; Kogan 4-1-9.

Saddler on TV

New York, Jan. 15 (AP) — Featherweight champ Sandy Saddler, home on leave from the army, goes back to work after a 22-month ring layoff in a non-title match with little Billy Bossio tonight at St. Nicholas Arena. The 10-rounder will be carried on network TV (NBC) and radio (ABC).

Michigan State wrestling coach Fendley Collins went through his collegiate wrestling career at Oklahoma A. & M. without a defeat.

Horatio Luro, trainer at Hialeah race track, uses an electric oat-crusher to prepare food for his horses.

Spaceman?

This ski jumper finds himself up in the air and about to come down flatfooted as he loses his skis after a takeoff in a Berlin, Germany, recent meet. He landed unhurt in the snow a few seconds later. Some fans at the bottom of the photo don't know what they're missing since something else in another direction seems to have attracted their attention.

SPORTS

By Charles J. Tiano
Sports Editor

Sam Kalloch's champions were upset by a young man who did not qualify as a calculated risk against Poughkeepsie in pre-game evaluations.

The burly Poughkeepsie mentor expected Skip Brodhead and Dick Bezemer to do tricks with the calfskin and wasn't disappointed. But for John Godwin, a substitute, to come off the bench and wreck the Blues was a startling turn of events that left Sam a badly shaken man.

Actually, there is no such thing as a "substitute" in Kingston's first line of offense or defense. Coach G. Warren Kias can interchange seven or eight players with reasonable fluidity and little loss of power on defense or offense.

Because of his performance against the Kallochmen, Godwin henceforth rates serious consideration as the fifth starter along with Brodhead, Bezemer, Bill Haber and Bucky Miller. Or maybe Coach Kias may settle for the happier solution of starting Ray Lawrence and using Godwin as his No. 1 reserve.

Godwin is one of those free-wheeling players who blows hot and cold. Poughkeepsie found him at his blazing peak and it will be a while before they forget him.

One of the interesting pre-game sidelights was the insistence of Poughkeepsie followers that Charlie Johnson, the football whiz, would stop Skip Brodhead cold. History will have to relate, however, that Skip drove Johnson dizzy and had him ready for a butterfly net when Kalloch was moved to compassion and pulled him out of the game late in the fourth quarter.

The upswing in Dick Bezemer's form was a factor that cannot be minimized. He rebounded from a so-so game against Middletown to superlative job on the Blues. For nearly two full periods he played with the yoke of four personals but hung on long enough to insure Kingston's victory.

A former professional athlete and college basketball coach in the audience marvelled at the sensational backcourt play of Bill Haber and Bucky Miller.

"If I had a ball club I'd want those two guys on my side," said the old pro. "They're simply amazing off the boards, they dig for the ball and they drive the opposition crazy."

Eloquent tribute to two players who might have been forgotten in the pandemonium created by the heroics of Godwin, Bezemer and Broadhead. Like the linemen in football, the basketball guards are often overlooked, except by the trained eye which spots men skilled in the seemingly lost art of basketball defense and backboard technique.

Coach Sam Kalloch, who always complains about a poor press around the DUSO circuit, hardly enhanced his standing with members of the fourth estate Tuesday night. He obviously was nervous before the game.

Sam refused to have a photographer take pictures of his two potential All-DUSO stars—Gary Mendez and Dan Dahowski. Before the game, he feared the flash bulbs might affect the players' vision. After the game, of course, nobody on the Poughkeepsie side was in a mood to have his picture took. But the photog eventually managed to get a shot of the two boys.

If you were to ask Coach Kias, he probably would admit that few victories in his career ever brought him more pleasure. The statistics, pre-game dope, everything on which predictions are normally founded pointed to a Poughkeepsie victory. Everything, that is, except the intangibles that are created in the heat of battle. Meaning, guys like John Godwin.

Tuesday's victory marked the successful negotiation of Kingston's first major obstacle on the path to the first DUSO pennant in five years. NFA comes here next Tuesday with an undefeated team and loaded with trouble. The Goldbacks aren't as flashy or as potent as a few years ago but they have been winning. Their record of 4-0 speaks for itself and the game figures to be another schoolboy classic. Any team with Mickey Burkoski in the lineup is hard to handle in the clutch.

If Kingston gets by Newburgh Tuesday, the pressure is definitely on the rest of the league. Because it is quite possible the only games the top trio might lose would be to each other. That's the pattern of the 1953-54 DUSO League.

Red Wings Widen Hockey Lead

(By The Associated Press)

The Detroit Red Wings held their biggest lead of the season today—five points—but the National Hockey League spotlight was focused on the fourth place battle between the Boston Bruins and the New York Rangers.

The high flying Red Wings won their fourth straight game last night, edging the Bruins 2-1 on Glen Skov's goal with less than seven minutes remaining.

Meanwhile, things were at their rosiest for the Rangers. Rookie goalie Johnny Bower chalked up his first NHL shutout as the New Yorkers whipped the tail-end Chicago Black Hawks 2-0 on scores by Glen Sonmor and Wally Hergesheimer.

The victory, the Rangers fifth in six starts, moved them within two points of the fourth place Boston Club.

Hockey at a Glance

(By The Associated Press)
Thursday's Results

New York 2, Chicago 0
Detroit 2, Boston 1

New officers of the Kingston Power Boat Association, installed last night at the annual dinner and installation meeting, include seated, l to r: Harold Davis, treasurer; Theodore Riccobono, retiring commodore; Joseph W. Huber, new commodore; Pierre Muller, vice-commodore; back row Alfred Radel and Roger J. Reardon of the dinner committee. (Freeman Photo)

PBA Votes to Continue Annual Outboard Race

Joe Misasi's 661 Leads Major League Keglers; Pizzeria Five Hits 1117

Joe Misasi, the sandwich man for Silsby Motors, blasted a 666 triple to lead last night's brisk scoring session of the Ferraro Major League.

The young veteran knocked off successive games of 196, 214 and 256, a high single equalled by Larry Weishaupt of the Tony's Pizzeria squad.

Jennie Spada, one of the Central Rec Women's League's best, produced solos of 208, 157 and 171 for a 536 series to lead the women's league.

Shirley Greene took all the honors in the Sisterhood with 182-140-148 for 472 and Nellie Alverson (178) and Lillian Williams (465).

Team highlight in the Ferraro Major was the 1117 count by Tony's Pizzeria against Hymes Shoes' 1055. Dick Howard contributed a 248, Charlie Manfro 211, Charlie Grunenwald 180 and Harold Broskie 179.

Seven "600" triples were compiled in the Major, where Bill Barrett, the Troy-Poughkeepsie trundler socked 194-217-235-646 and Larry Weishaupt fashioned 200-256-200-656.

The other top bracket men were Elwood Robinson 180-233-197 for 610, Johnny Ferraro 246-199-173-618, Frank Leskie 210-234-167-611 and Randy Kelder 238-202-174-614.

The results:

Ferraro Major

United Pharmacy (2)—834-847-737-2418.

Jay's Shoe Store (1)—Phil Levy 208, Murray Greene 200; 831-791-873-2495.

Mannie's Barbers (2) — Vern Van Dusen 220, Daisy Schatzel 205, Don Koeppen 217, Leo Bechtold 201, Joe Ausanio 202-573; 925-841-952-2718.

Rafalowsky's (1)—Bill Barrett 646, Jake Charter 219-201; 802-887-922-2611.

Tony's Pizzeria (2)—Larry Weishaupt 656, Charlie Manfro 211, Dick Howard 206-594, Harold Broskie 213; 810-1117-956-2883.

Jones Dairy (3)—Ad Jones 204-572, Bill Kuehn 203, John Ferraro 618; 946-948-851-2745.

Elstons (0) — Lou Guadagnola 222, Frank Leskie 611, Frank Spada 202; 889-920-809-2618.

Smith Ave. Storage (3)—Chris Robinson 200, Bob Petersen 225; 871-843-870-2584.

SRS Home (0)—Vogel 201; 830-808-805-2433.

Gov. Clinton Mkt. (1)—Randy Kelder 614; 905-876-876-2657.

Petersens (2)—Larry Petersen Jr. 209-572; George Shufeldt 214; 858-890-889-2637.

Silsby Motors (1½)—Ken Joseph 211, Joe Misasi 666; 881-904-921-2706.

Old Capital Motors (1½)—John Ferraro Jr. 215-586, Frank Grimaldi 215, Angie Ferraro 200-208-579; 925-898-921-2744.

Alverson Hits 451

Nellie Alverson and Tillie Badalamenti shared the runnerup spot in the Nite Cap League at New Paltz with 451s. Livia Tenedini rolled 445, Esther Ott 444, Jay Knickerbocker and L. Smith 442, Lillian Mostransky 432, B. Schulte 427 and J. Hotaling 421.

Team results:

Downtown Market 2, Mobil Flames 1; Venetians 2, Coppola's Station 1; Lorenzens 2, Pete's Meat Market 1; New Paltz Savings 2, Amocoettes 1.

Central Rec Women

Bowery Dugout (3) — Doris Hearst 468; 731-704-732-2167.

Regina's (0) — Jessie Burnett 446; 695-698-666-2059.

Fuller Shirts (2)—Ellen Hutton 414, Belle Schwartz 461, Marge Jansen 479, Thelma Garon 499; 808-724-713-2245.

J&A Roofing (1)—Jennie Spada 536; 673-668-734-2075.

Stone Ridge Ladies (0)—Marge Delamater 421; 608-696-634-1938.

Vanderlyn Battery (3) — Marguerite Logan 495, Phyl Gehringer 498, Hilda Johnson 424, Janet Hines 400; 658-750-710-2118.

Old Capital Motors (2)—Emma Pratt 431, Gladys Schilling 415, Dot Walthery 428, Amy Mauro 406; 735-672-717-2124.

Jones Dairy (1)—Lois DeCicco 437; 687-734-685-2106.

Sisterhood League

Kingston Hudson (2)—Madeline Propp 364, Shirley Greene 470; 616-641-616-1873.

Hofbrau (1)—Ruth Garber 381; 572-652-550-1774.

Broadway Chop House (2½)—Ethel Kreppel 427, Sally Basch 404, Shirley Bahl 400, Bea Arlensky 397; 686-659-620-1965.

B&R Auction (½)—Millie Goldstein 434; 609-626-620-1855.

Anjay Sales (1)—Carole Kaplan 377, Elly Bahl, 404; 537-538-579-1654.

H. J. Eaton Ins. (2)—Judy Parnett 376, Tillie Lazarowitz 426; 583-654-597-1834.

S&R Saegen (1)—Freda Lifshin 399, Rosalie Eckdish 412, Rae Saegen 409; 657-656-654-1967.

J&A Roofing (2)—Lillian Farber 377; 591-684-691-1966.

In the one American Federation match reported, Ted Young rolled 492 for Fair Street No. 1 and Stanton Warren knocked off 562 (202-183-177) for St. James.

Tenpin Stars

★ ★ ★

Central Rec Women
Jennie Spada 208-536
Sisterhood League
Shirley Greene 182-470
Ferraro Major
Larry Weishaupt 256
Joe Misasi 256-666
Nite Cap League
Nellie Alverson 178
L. Williams 465

Decision Is First Order of Business In Annual Meeting

Joseph W. Huber Is New Commodore

The outboard regatta sponsored by the Kingston Power Boat Association—a July feature on the Rondout for the past 12 years—will be continued this year, the KPBA announced at its annual meeting last night.

First order of business after Joseph W. Huber's installation as commodore was a discussion of the future of the popular mid-summer feature.

It had been reported last summer that the 1953 event might be the last one because of slumping attendance and dwindling receipts. Some members of the KPBA had urged a new type promotion.

But after a lively debate last night, the membership voted to continue the regatta at least one more year. The outboard feature, one of the highest ranked in the east, annually attracts some of the nation's best outboard pilots. In recent years, however, it has not attracted crowds or receipts commensurate with the calibre of the show.

Riccobono Installs

The retiring commodore, Theodore Riccobono, presided at the installation services. The officers for 1954 will be:

Commodore, Joseph W. Huber; Vice Commodore, Pierre Muller; Rear Commodore, T. Joseph Reis; Honorary commodore, A. J. Raichle; Recording secretary, William Murphy; Financial secretary, W. Vernon Radel; Treasurer, Harold Davis; Fleet captain, George Haythorne; Measurer, Pete Greco; Steward, Joseph A. Radel.

A social hour followed the installation. The first regular business meeting of the year will be held on Thursday, Jan. 28, at the clubhouse.

Crosby Golf Starts

Pebble Beach, Calif., Jan. 15 (AP)—One of golf's most colorful processions—professional and amateur stars, entertainment celebrities and athletic heroes—streamed out today in the first round of the annual Bing Crosby pro-amateur championship. Former U. S. Open titleholder Lloyd Mangrum was the established favorite to retain the pro honors he won here last year. His 204 for the 54 holes set the tournament record.

Jess Neely, athletic director and football coach at Rice Institute, is a vice president of the American Football Coaches Association.

Baptists Beat Lutherans, 53-50

Progressive Baptist built up a lead in the middle quarter to stand off a late rally by Redeemer Lutheran for a 53-50 win last night in the Senior Church League.

The Lutherans led 11-6 at the quarter but in the next two periods the Baptist earned a 34-18 margin to offset the Lutherans' 20-13 bulge in the stretch.

Three Baptists hit in double figures—Armstrong 15, Davis 14 and Henderson 11. Bruce Claire rimmed 18 and Campbell hit 15 for the losers.

First Presbyterian forfeited to Trinity Lutheran in the other scheduled contest.

The boxscore:

Progressive Baptist (53)

	FG	FP	TP
Henderson	5	1	11
Cody	1	0	2
Armstrong	7	1	15
Davis	7	0	14
Marable	4	1	9
Neal	0	2	2
Total	24	5	53

Redeemer Lutheran (50)

	FG	FP	TP
Claire	8	2	18
Acker	4	0	8
Hendricks	2	0	4
Spalt	1	3	5
Campbell	5	5	15
Total	20	10	50

Scoring by quarters:

Progressive Baptist	6	18	16	13
Redeemer Lutheran	11	7	11	20

Fouls committed by Progressive 17, by Redeemer 14. Official Jack Gilligan. Timekeeper, Walt Colclough.

Bob Farris, captain of the 1954 Army football team, played one year of varsity football at Vanderbilt before entering the U. S. Military Academy.

DON'T BE IN THE DARK as to where to turn for dependable TV-Radio Repairs and Service! Any friend of yours will tell you that Clark's TV-Radio factory trained technicians never fail to give complete, courteous service and satisfaction. A phone call brings our service truck promptly!
"Kingston's Only Westinghouse TV Dealer"
CLARK'S
TELEVISION, RADIO & SOUND SERVICE
29 Harwich St. Phone 11

Billy Martin Reclassified 1-A By Draft Board

San Francisco, Jan. 15 (AP)—The Chronicle today quoted Billy Martin, New York Yankee second baseman, as saying he has been reclassified 1A by his Berkeley Draft Board but plans an appeal.

Martin, hero of the 1953 World Series, served in the Army at Fort Ord, Calif., from November, 1950 to April, 1951. Then he received a hardship discharge and was classified 3A on grounds that he couldn't support his family on army pay.

Under a recent Selective Service rule change, local boards were directed to review the status of all 3A's who had less than six months in military service.

Martin, 25, said he would mail an appeal to his draft board early today and was sure it would be upheld because "I wasn't making enough money when I was in the army last time to support my dependents and I still have the same dependents now." The board meets Tuesday.

At the time of his hardship discharge, the Yankee infielder listed as dependents his wife, Lois; his mother, Mrs. J. A. Downey; his stepfather, John Downey and his sister, Joan, 13.

The Chronicle quoted Martin as saying he now is separated from his wife and that she has custody of their 13-month-old daughter, Kelly Ann.

"But I'm supporting them both," Martin said.

High Falls Quintet Scores 64 to 48 Win

High Falls, leading all the way, scored a 64 to 48 victory over Tillson this week at the High Falls court.

G. Smith paced the winners with 20 points. R. Worth of the winners bucketed 14. Top scorers for the losers were Van Keuren with 13, Osterhoudt 15 and Yarter 12.

The scores:

High Falls (64)—Smith 9-2-20; Worth 6-2-14; O. K. Countryman 2-0-4; Schneck 4-0-8; P. Battelle 3-0-6; S. Countryman 4-0-8; A. Battelle 1-0-2; Brown 1-0-2.

Tillson (48)—Rowe 3-0-6; Van Keuren 6-1-13; Yarter 6-0-12; Serenbetz 1-0-2; Osterhoudt 6-3-15.

The Cleveland Indians were the strikeout champions of the American League in 1953. The Tribe's batters fanned 683 times.

Ronald Mayer is the only married player on the University of Alabama basketball team.

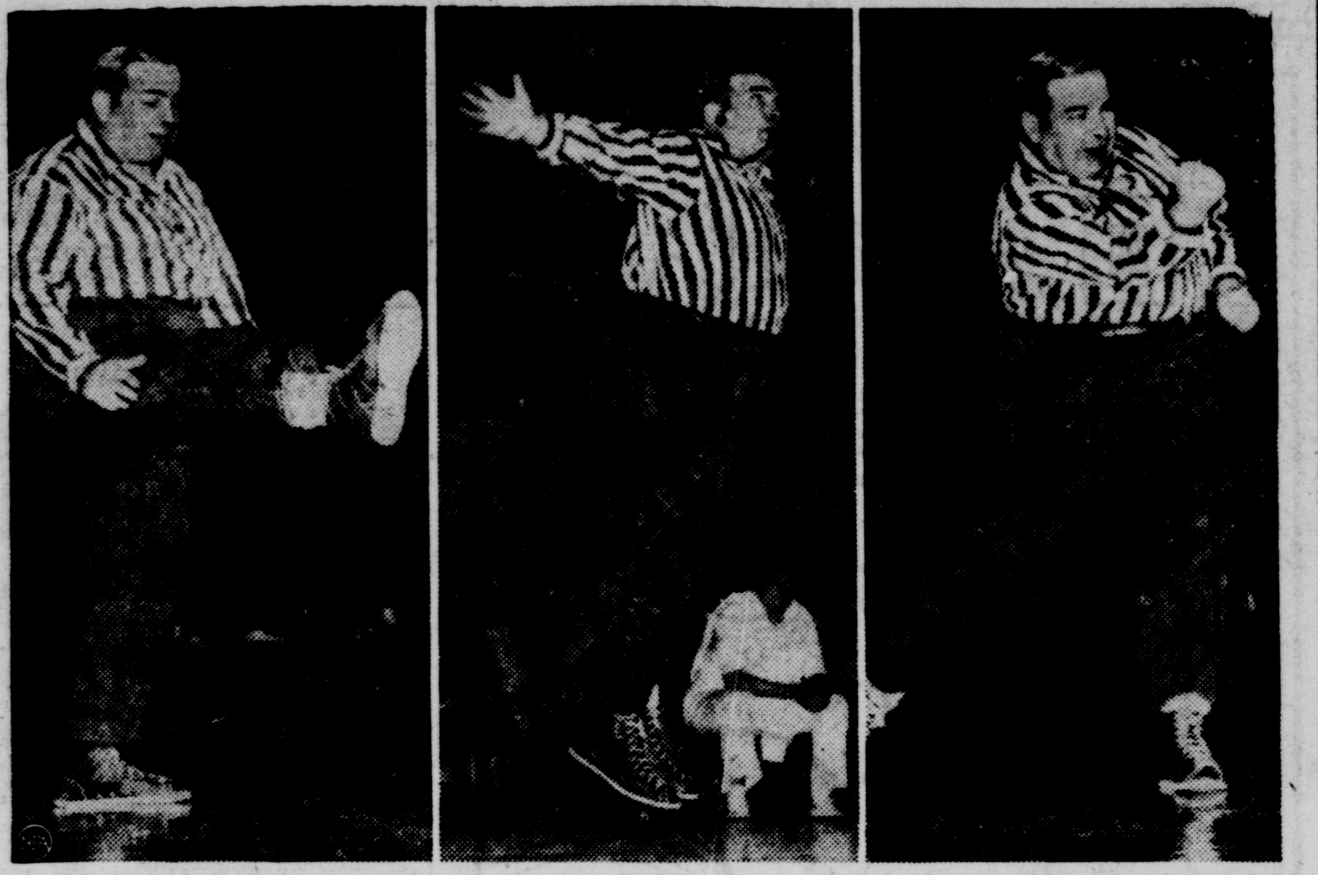

NO SECRETS—Not when you commit a foul in a game Jim Enright referees. The Chicago official pirouettes and roars when he catches collegiate cagers breaking the rules. Left to right, Enright calls a tripping foul, basket no good because of traveling infraction and foul for pushing. (NEA)

Baseball Hold-Outs Frolic in Snow

Curt Simmons, Philadelphia Phillies' lefthander, gives teammate pitcher, righthander Robin Roberts and latter's son, Robin, Jr., 3, a push down a hill during play in the snow at Philadelphia. Both hurlers continued to hold out in signing 1954 contracts because they want more money. Phils offered Curt the same as last year but cut Roberts in the first contract offer. Terms involved have not been made public. (AP Wirephoto)

Good Skiing Is Reported At All Centers

Skiing conditions at Belleayre Ski Center are among the best in the state, according to the latest report from the state Commerce Department.

Weekend skiers will find seven inches of settled snow on an old base of 15 inches, with skiing rated good.

Every center in the state except Allegany Park is rated from fair to good.

The reports:

Allegany Park — 3 powder, 1-3 icy, poor.

Bear Mt.—7 settled, 1 old, good (Old Silvermine) 7 settled, 1 old, good.

Belleayre—7 settled, 15 old, good.

Cobleskill—4-8 powder, 2-6 base, good.

Cooperstown — 3 fluffy, 4-8 packed, good.

Deposit—4-6 settled, 3 packed, good.

Downsville—1-2 powder, 10-12 settled, good.

East Berne—4-8 settled, 6 base, good.

East Jewett—8 powder, 4 settled, good.

Fahnestock Park—2-5 packed, fair.

Grossinger—5 settled, 5-12 base, good.

Highmount—6 powder, 6-12 old, good.

Hillsdale—6-8 powder, 2-4, old, good.

Lake George — 1 powder, 5 packed, good.

Lake Placid—(Fawn Ridge) 12 base, good.

Mt. Peter — 10 powder, 3 old, good.

North Creek—3-5 powder, 3 packed, fair to good.

Old Forge—8-10 base, good.

Oyster Bay—5 packed, fair to good.

Phoenicia — 2-6 settled, 2-6 packed, fair.

Saratoga Springs (Darrows Slope)—4 powder, 6 base, good.

Bus Drivers Strike

New York, Jan. 15 (AP)—The 60 drivers of the County Transportation Co., which operates a 20-mile bus line between New Rochelle, N. Y., and Stamford, Conn., struck at 5 a. m. today, F. A. Purcell, deputy president of the Brotherhood of Railway Trainmen (Ind), announced. There was no immediate word from the company, a subsidiary of the New York, New Haven and Hartford Railroad. The strike developed from a dispute over wages and other issues.

OUT OF DOORS with Field & Stream

By JOE STETSON
(Dog Editor)

A reader writes: "My dog is a half mongrel."

Of course, his meaning is clear. He undoubtedly meant that one of his dog's parents was a purebred and the other a crossbred (perhaps with many crosses).

To accept the statement as correct, however, would be to acknowledge the offspring of two pure bred parents of different breeds as purebred and this would not be so. If all the ancestors of a dog for several generations back are of the same breed the dog is purebred.

Just One Faux Pas

Just one stray great-grandfather and the dog falls from grace so far as breeding is concerned.

It is important that we take note of what might seem like exceptions, such as the crossing of wirehaired and smooth haired fox terriers or dachshunds. Regardless of any technicalities, such dogs are merely coat varieties within the same breed.

Likewise, we have size varieties within a breed as in the case of the 13 and 15-inch beagles. In this case any dog under 15 inches is a qualified beagle and if he's under 13 inches he belongs in the smaller class of the breed.

In poodles, the dogs are classified as different breeds depending upon size — under 10 inches, toy poodle; 10 to 15 inches, miniature French poodle; and over 15 inches, standard French poodle. Actually, though there is undoubtedly some difference in early backgrounds, these are different sizes of the same dog and crosses can be registered as purebreds.

Confusion of the Word

To add to the confusion, the use of the word "thoroughbred" is looked upon sourly by the purists. They would reserve this term to describe running horses and to distinguish them from trotters or pacers which, if bred true, are called standard breds or any of the other well known horse breeds such as Morgan, Tennessee, Walker, Clydesdale and so on.

Personally, I do not object to hearing a purebred dog called a thoroughbred as the meaning is clear.

In a different sense of the word, many mongrels are true "thoroughbreds" and many an owner will attest to the faithfulness and intelligence of crossbred dogs. There is no denying the worth of a good dog, regardless of breeding. We can only be sure of one thing: we can never predict the characteristics of the offspring of cross breeding.

This is the very good reason why the breeding of crossbred dogs should be discouraged. Love them —be as faithful to them as they are to you, but don't use them for breeding.

The first Cotton Bowl football classic was played Jan. 1, 1937. T.C.U., led by Sammy Baugh, defeated Marquette 16-6.

Willie Mosconi has won 11 world's pocket billiard titles since winning his first in 1941.

Marvin Grisson and Don Mueller of the New York Giants have identical off-season hobbies — hunting and fishing.

Johnny Kilbane held the featherweight title for more than 11 years. He won it Feb. 22, 1912 and lost June 2, 1923.

In his first year as professional boxer, Joe Louis scored 10 knockout in 12 fights.

Colts Hire Coach From Brown's Staff

Baltimore, Jan. 15 (AP)—The Baltimore Colts, who make no bones about wanting to be National Football League contenders like Cleveland, have taken a leaf from the book and a coach from the staff of the Browns.

Wilbur Ewbank, Browns tackle coach and chief scout, made it even plainer yesterday after being named to pilot the Colts in 1954.

"The sole idea," he said, "is to start a regime" similar to Cleveland's.

The 46-year-old Ewbank is the first of Paul Brown's Cleveland assistant coaches to graduate to the helm of another professional team.

Unbeaten Holy Cross Meets Notre Dame

New York, Jan. 15 (AP)—Two of the nation's five major unbeaten college basketball teams have their sternest tests of the season tonight. The other three aren't scheduled.

Holy Cross, ranked sixth in the country, meets Notre Dame at Boston and George Washington, No. 7, travels to nearby College Park to engage Maryland. The ranking teams each have unbroken strings of 11 games.

The other major unbeaten teams are western Kentucky (15 straight), Duquesne (14) and Kentucky (10). They all play tomorrow when Western meets Eastern Kentucky, Duquesne visits Niagara and Kentucky entertains Tulane.

Safety Engineer Is To Address Meeting

George Mustaparta, safety engineer for the Hercules Powder Company Port Ewen plant, will speak at an open meeting of the Ulster County Safety Council Monday at 7:45 p. m. in the City Court room of the city hall.

A film on hot rod driving will be shown during the meeting, for which no admission will be charged.

Richard M. Kalish, chairman of the council, stressed the fact that the public is invited to attend. Suggestions from the public relative to the safety council's program will be welcomed.

Desertion Is Charged

A man whose name and address were given as Joseph Falcon of Brooklyn was arrested Thursday night in Marlborough by Sheriff Cluett Schantz and Deputy James Marano on information from the U. S. Army charging him with desertion. He will be held at the Ulster county jail until turned over to army authorities. Deputy Marano reported Falcon was accused of being absent from duty for a year and a half.

Less Than 9,000 Renew Licenses

With only two weeks left in which to renew automobile license tags before the deadline for use of 1953 plates, the Ulster County Motor Vehicle Bureau has issued less than 9,000 renewals.

This means there will be a big rush during the remaining days and indicates long lines of waiting motorists in a last minute rush.

Ralph Post, deputy county clerk in charge of the Motor Bureau office, on Thursday afternoon reported less than 9,000 passenger car licenses renewed out of a total of over 21,000 passenger licenses. A total of 24,000 licenses were issued last year.

Under the law 1953 plates expire at the end of January and new plates must then be attached. However, Deputy Clerk Post pointed out, the last day of January falls on Sunday this year and in that event motorists have the following day of grace to secure and attach plates. Monday February 1, however is the "absolute dead line" he cautioned.

County Clerk Harry Sutton urges early application for plates to avoid the last minute congestion which cannot be handled efficiently by the office staff.

STOP IN AND TRY OUR
• PIZZA
• SPAGHETTI
• STEAKS
• CHOPS
All Kinds of Sandwiches
ORDERS TO TAKE OUT
BEER • WINE • LIQUOR
Frank's RESTAURANT
PHONE 1314
Corner B'way and Cornell St.
FRANK PETRAMALE, Prop.

WORF'S
97 ABEEL STREET
Special Saturday Night
Turkey Dinner -- $1.00
Served from 5:30 p.m.
STEAKS & CHOPS

GOOD FOOD — GOOD COMPANY, TOO!
Enjoy your favorite dinner in pleasant comfortable surroundings.
NOTICE Open Wedn'days Until Further Notice
CY'S DINER
UNEXCELLED QUALITY AND SERVICE
BROADWAY and E. CHESTER ST. KINGSTON, N.Y.
OPEN from 6 a. m. to 12 midnight
JAMES McCABE, Prop.

GRAND OPENING
FRIDAY • SATURDAY • SUNDAY
JANUARY 15th, 16th, 17th
OF THE
VINELAND REST
HARRY OEST, Prop.
ULSTER PARK ROUTE 9W PHONE 805-M-1

"SWING AND SWAY THE AVALON WAY"
WITH THE AMBASSADORS MAX GEORGE DON
AT THE
AVALON
ROUTE 28 STONY HOLLOW 3 Mi. from Kingston
DANCING Every SATURDAY NIGHT
FINE FOOD SERVED, BEER, WINES and LIQUORS
AL JONES, Prop. PHONE 4464 FRANK JONES, Mgr.

SPORTSMEN'S PARK
Phone 3551 ROSENDALE, N. Y.
EVERY SATURDAY NIGHT
(Continuous Entertainment All Evening)
JOHNNY KNAPP
AND HIS DANCE BAND
CATERING TO BANQUETS, WEDDINGS and PARTIES

THE TROPICAL INN
Port Ewen, N. Y. • Phone 3337
Presents
JOHNNY MICHAELS and HIS ORCHESTRA
Featuring
the romantic voice of TONY COLUMBO
For Your Dancing and Listening Pleasure
Saturday Nite
ALL NEW FLOOR SHOW SATURDAY NITE
PLUS
THE EVER POPULAR
PLAYMATES
We Cater to Banquets, Weddings and Private Parties.

BOICEVILLE INN
Rt. 28, Boiceville, N. Y.
Phone Shokan 2696
ROUND & SQUARE
DANCING
EVERY SATURDAY NIGHT
Music by
CLIFF, GENE & RAY

Weather Forecast: Good Entertainment followed by pleasant evenings and moderate prices at The BARN. Light melody Tonight by MARDI DeLEON
Route 28 — Just over Washington Ave. Viaduct.

A Treat That Can't Be Beat...
"T" Bone STEAK $1.50
... Of Course, We Have ORDERS TO GO!
HAMBURGER PARADISE
19 ST. JAMES ST. Kingston

FOR PERFECT DINING
Enjoy the Cozy Atmosphere of our New
Dining Room and Cocktail Lounge
Conveniently Located — Continuous Soft Music
See Us for Private Parties Up to 100 Persons
Luncheons and Dinners Served Daily
A la Carte Served Until 2 A. M.
Make your reservations for our Sunday Dinners Which are Par Excellence
HOPPEY'S
for fine foods
284-286 Wall St. PHONE 2475 Kingston, N.Y.
We now have a new and separate entrance
Plenty of Parking Space Across the Street

THE OUTPOST TAVERN
— presents —
A Gala FLOOR SHOW
SATURDAY NITE, JAN. 16th
— featuring —
THE HILLBILLY RANGERS
• THE BAILEY SISTERS • TINY JENKINS
WEIGHING 475-POUNDS Formerly from the FRONTIER CLUB, Denver, Colorado (Radio & Television Star)
ROUTE 9 One mile south of Poughkeepsie, N. Y.

ORPHEUM
NOW PLAYING
You Asked for It. Here It Is!
MOGAMBO
IT MEANS "THE GREATEST!"
TECHNICOLOR
starring CLARK GABLE AVA GARDNER
—ALSO—
Charles STARRETT Smiley BURNETTE
Junction City
SAT. 1 P. M.—
KIDDIE & ADULT SHOW
COLORED CARTOONS
COMEDY - SERIAL
2—FEATURES—2
Children 15c. Adults 30c
7—ATTRACTIONS—7

PHONE 271
KINGSTON
A WALTER READE THEATRE
STARTS Sunday....!
MATINEES 2:00 P.M.
EVE. SHOWING 7 - 9 P.M.
CONT. SAT. & SUNDAY
CAROL REED's new masterpiece of suspense!
Some women lied! Some women followed but all women loved The Man Between!
The MAN BETWEEN
STARRING
JAMES MASON · CLAIRE BLOOM · HILDEGARDE NEFF
Produced and Directed by CAROL REED • Screenplay by Harry Kurnitz • A London Films Presentation • A Lopert Films Release • Distributed Through United Artists
TODAY & TOMORROW
Actually Filmed on the Firing Line!
THE BIG HEART STORY OF OUR G. I. JOES! THE ONLY 3D DRAMA OF THE KOREAN WAR!
CEASE FIRE
EXTRA — POPEYE in ACE OF SPACE in 3-D
NEW IMPROVED GLASSES FOR VIEWING 3-D

PHONE 1613
BROADWAY
A WALTER READE THEATRE
STARTS Sunday....!
CONT. SHOW SATURDAY 2 P.M. to 11:30 P.M.
HOT ACTION!... HOT EMOTIONS!... HOT FEELING!...
Marlon BRANDO
THE WILD ONE
Mary MURPHY • Robert KEITH
CO-FEATURE
OO-LA-LA! IT'S TRES' M-M-M-M!
Marilyn MAXWELL • Paulette GODDARD
Eva GABOR • Barbara LAWRENCE
Paris Model
ROBERT HUTTON
TODAY & TOMORROW
BAD FOR EACH OTHER
CHARLTON HESTON LIZABETH SCOTT
A COLUMBIA PICTURE
THE STEEL LADY
ROD CAMERON

THE PARK DINER
KINGSTON'S MOST MODERN DINER
Invites Every Youngster to a
KIDDIE SHOW
TOMORROW MORNING, JAN. 16th at 10 A. M.
THE PARK WILL GIVE AWAY FREE TICKETS
POSITIVELY NO TICKETS SOLD AT THE THEATRE
HURRY! HURRY!
Take the Family Out to Dinner
24 HOUR SERVICE — FREE PARKING
(Next to The Empire Market)

Billy Martin Reclassified 1-A By Draft Board

San Francisco, Jan. 15 (AP)—The Chronicle today quoted Billy Martin, New York Yankee second baseman, as saying he has been reclassified 1A by his Berkeley Draft Board but plans an appeal.

Martin, hero of the 1953 World Series, served in the Army at Fort Ord, Calif., from November, 1950 to April, 1951. Then he received a hardship discharge and was classified 3A on grounds that he couldn't support his family on army pay.

Under a recent Selective Service rule change, local boards were directed to review the status of all 3A's who had less than six months in military service.

Martin, 25, said he would mail an appeal to his draft board early today and was sure it would be upheld because "I wasn't making enough money when I was in the army last time to support my dependents and I still have the same dependents now." The board meets Tuesday.

At the time of his hardship discharge, the Yankee infielder listed as dependents his wife, Lois; his mother, Mrs. J. A. Downey; his stepfather, John Downey and his sister, Joan, 13.

The Chronicle quoted Martin as saying he now is separated from his wife and that she has custody of their 13-month-old daughter, Kelly Ann.

"But I'm supporting them both," Martin said.

High Falls Quintet Scores 64 to 48 Win

High Falls, leading all the way, scored a 64 to 48 victory over Tillson this week at the High Falls court.

G. Smith paced the winners with 20 points. R. Worth of the winners bucketed 14. Top scorers for the losers were Van Keuren with 13, Osterhoudt 15 and Yarter 12.

The scores:

High Falls (64)—Smith 9-2-20; Worth 6-2-14; O. K. Countryman 2-0-4; Schneck 4-0-8; P. Battelle 3-0-6; S. Countryman 4-0-8; A. Battelle 1-0-2; Brown 1-0-2.

Tillson (48)—Rowe 3-0-6; Van Keuren 6-1-13; Yarter 6-0-12; Serenbetz 1-0-2; Osterhoudt 6-3-15.

The Cleveland Indians were the strikeout champions of the American League in 1953. The Tribe's batters fanned 683 times.

Ronald Mayer is the only married player on the University of Alabama basketball team.

NO SECRETS—Not when you commit a foul in a game Jim Enright referees. The Chicago official pirouettes and roars when he catches collegiate cagers breaking the rules. Left to right, Enright calls a tripping foul, basket no good because of traveling infraction and foul for pushing. (NEA)

Baseball Hold-Outs Frolic in Snow

Curt Simmons, Philadelphia Phillies' lefthander, gives teammate pitcher, righthander Robin Roberts and latter's son, Robin, Jr., 3, a push down a hill during play in the snow at Philadelphia. Both hurlers continued to hold out in signing 1954 contracts because they want more money. Phils offered Curt the same as last year but cut Roberts in the first contract offer. Terms involved have not been made public. (AP Wirephoto)

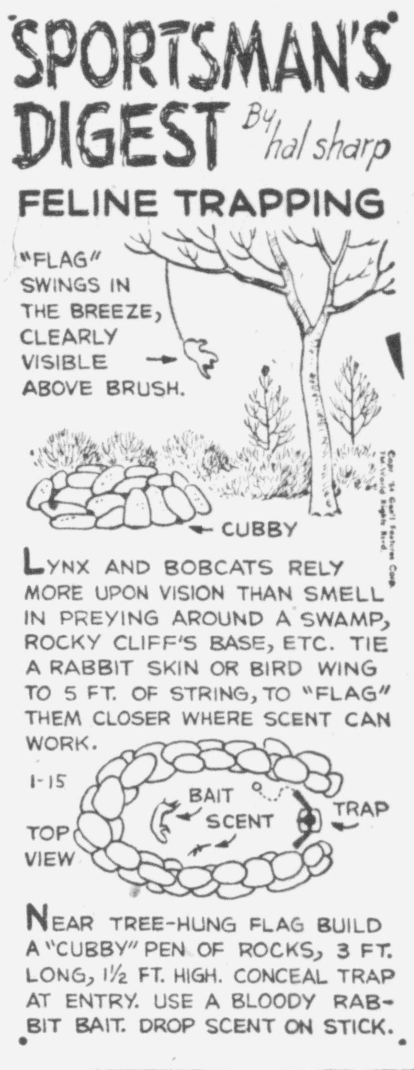

Marvin Grisson and Don Mueller of the New York Giants have identical off-season hobbies — hunting and fishing.

Johnny Kilbane held the featherweight title for more than 11 years. He won it Feb. 22, 1912 and lost June 2, 1923.

In his first year as professional boxer, Joe Louis scored 10 knockout in 12 fights.

Colts Hire Coach From Brown's Staff

Baltimore, Jan. 15 (AP)—The Baltimore Colts, who make no bones about wanting to be National Football League contenders like Cleveland, have taken a leaf from the book and a coach from the staff of the Browns.

Wilbur Ewbank, Browns tackle coach and chief scout, made it even plainer yesterday after being named to pilot the Colts in 1954.

"The sole idea," he said, "is to start a regime" similar to Cleveland's.

The 46-year-old Ewbank is the first of Paul Brown's Cleveland assistant coaches to graduate to the helm of another professional team.

Unbeaten Holy Cross Meets Notre Dame

New York, Jan. 15 (AP)—Two of the nation's five major unbeaten college basketball teams have their sternest tests of the season tonight. The other three aren't scheduled.

Holy Cross, ranked sixth in the country, meets Notre Dame at Boston and George Washington, No. 7, travels to nearby College Park to engage Maryland. The ranking teams each have unbroken strings of 11 games.

The other major unbeaten teams are western Kentucky (15 straight), Duquesne (14) and Kentucky (10). They all play tomorrow when Western meets Eastern Kentucky, Duquesne visits Niagara and Kentucky entertains Tulane.

Safety Engineer Is To Address Meeting

George Mustaparta, safety engineer for the Hercules Powder Company Port Ewen plant, will speak at an open meeting of the Ulster County Safety Council Monday at 7:45 p. m. in the City Court room of the city hall.

A film on hot rod driving will be shown during the meeting, for which no admission will be charged.

Richard M. Kalish, chairman of the council, stressed the fact that the public is invited to attend. Suggestions from the public relative to the safety council's program will be welcomed.

Desertion Is Charged

A man whose name and address were given as Joseph Falcon of Brooklyn was arrested Thursday night in Marlborough by Sheriff Cluett Schantz and Deputy James Marano on information from the U. S. Army charging him with desertion. He will be held at the Ulster county jail until turned over to army authorities. Deputy Marano reported Falcon was accused of being absent from duty for a year and a half.

Less Than 9,000 Renew Licenses

With only two weeks left in which to renew automobile license tags before the deadline for use of 1953 plates, the Ulster County Motor Vehicle Bureau has issued less than 9,000 renewals.

This means there will be a big rush during the remaining days and indicates long lines of waiting motorists in a last minute rush.

Ralph Post, deputy county clerk in charge of the Motor Bureau office, on Thursday afternoon reported less than 9,000 passenger car licenses renewed out of a total of over 21,000 passenger licenses. A total of 24,000 licenses were issued last year.

Under the law 1953 plates expire at the end of January and new plates must then be attached. However, Deputy Clerk Post pointed out, the last day of January falls on Sunday this year and in that event motorists have the following day of grace to secure and attach plates. Monday February 1, however is the "absolute dead line" he cautioned.

County Clerk Harry Sutton urges early application for plates to avoid the last minute congestion which cannot be handled efficiently by the office staff.

Good Skiing Is Reported At All Centers

Skiing conditions at Belleayre Ski Center are among the best in the state, according to the latest report from the state Commerce Department.

Weekend skiers will find seven inches of settled snow on an old base of 15 inches, with skiing rated good.

Every center in the state except Allegany Park is rated from fair to good.

The reports:

Allegany Park—3 powder, 1-3 icy, poor.

Bear Mt.—7 settled, 1 old, good (Old Silvermine) 7 settled, 1 old, good.

Belleayre—7 settled, 15 old, **good.**

Cobleskill—4-8 powder, 2-6 base, good.

Cooperstown — 3 fluffy, 4-8 packed, good.

Deposit—4-6 settled, 3 packed, good.

Downsville—1-2 powder, 10-12 settled, good.

East Berne—4-8 settled, 6 base, good.

East Jewett—8 powder, 4 settled, good.

Fahnestock Park—2-5 packed, fair.

Grossinger—5 settled, 5-12 base, good.

Highmount—6 powder, 6-12 old, **good.**

Hillsdale—6-8 powder, 2-4, old, good.

Lake George — 1 powder, 5 packed, good.

Lake Placid—(Fawn Ridge) 12 base, good.

Mt. Peter—10 powder, 3 old, good.

North Creek—3-5 powder, 3 packed, fair to good.

Old Forge—8-10 base, good.

Oyster Bay—5 packed, fair to good.

Phoenicia — 2-6 settled, 2-6 packed, **fair.**

Saratoga Springs (Darrows Slope)—4 powder, 6 base, good.

Bus Drivers Strike

New York, Jan. 15 (AP)—The 60 drivers of the County Transportation Co., which operates a 20-mile bus line between New Rochelle, N. Y., and Stamford, Conn., struck at 5 a. m. today, F. A. Purcell, deputy president of the Brotherhood of Railway Trainmen (Ind), announced. There was no immediate word from the company, a subsidiary of the New York, New Haven and Hartford Railroad. The strike developed from a dispute over wages and other issues.

OUT OF DOORS with Field & Stream

By JOE STETSON
(Dog Editor)

A reader writes: "My dog is a half mongrel."

Of course, his meaning is clear. He undoubtedly meant that one of his dog's parents was a purebred and the other a crossbred (perhaps with many crosses).

To accept the statement as correct, however, would be to acknowledge the offspring of two pure bred parents of different breeds as purebred and this would not be so. If all the ancestors of a dog for several generations back are of the same breed the dog is purebred.

Just One Faux Pas

Just one stray great-grandfather and the dog falls from grace so far as breeding is concerned.

It is important that we take note of what might seem like exceptions, such as the crossing of wirehaired and smooth haired fox terriers or dachshunds. Regardless of any technicalities, such dogs are merely coat varieties within the same breed.

Likewise, we have size varieties within a breed as in the case of the 13 and 15-inch beagles. In this case any dog under 15 inches is a qualified beagle and if he's under 13 inches he belongs in the smaller class of the breed.

In poodles, the dogs are classified as different breeds depending upon size — under 10 inches, toy poodle; 10 to 15 inches, miniature French poodle; and over 15 inches, standard French poodle. Actually, though there is undoubtedly some difference in early backgrounds, these are different sizes of the same dog and crosses can be registered as purebreds.

Confusion of the Word

To add to the confusion, the use of the word "thoroughbred" is looked upon sourly by the purists. They would reserve this term to describe running horses and to distinguish them from trotters or pacers which, if bred true, are called standard breds or any of the other well known horse breeds such as Morgan, Tennessee, Walker, Clydesdale and so on.

Personally, I do not object to hearing a purebred dog called a thoroughbred as the meaning is clear.

In a different sense of the word, many mongrels are true "thoroughbreds" and many an owner will attest to the faithfulness and intelligence of crossbred dogs. There is no denying the worth of a good dog, regardless of breeding. We can only be sure of one thing: we can never predict the characteristics of the offspring of cross breeding.

This is the very good reason why the breeding of crossbred dogs should be discouraged. Love them —be as faithful to them as they are to you, but don't use them for breeding.

The first Cotton Bowl football classic was played Jan. 1, 1937. T.C.U., led by Sammy Baugh, defeated Marquette 16-6.

Willie Mosconi has won 11 world's pocket billiard titles since winning his first in 1941.

STOP IN
AND TRY OUR
• PIZZA
• SPAGHETTI
• STEAKS
• CHOPS
All Kinds of Sandwiches
ORDERS TO TAKE OUT
BEER • WINE • LIQUOR
Frank's RESTAURANT
PHONE 1314
Corner B'way and Cornell St.
FRANK PETRAMALE, Prop.

WORF'S
97 ABEEL STREET
Special Saturday Night
Turkey Dinner - - $1.00
Served from 5:30 p.m.
STEAKS & CHOPS

GOOD FOOD — GOOD COMPANY, TOO!
Enjoy your favorite dinner in pleasant comfortable surroundings.
NOTICE Open Wedn'days Until Further Notice
CY'S DINER
UNEXCELLED QUALITY AND SERVICE
BROADWAY and E. CHESTER ST. KINGSTON, N.Y.
OPEN from 6 a. m. to 12 midnight
JAMES McCABE, Prop.

GRAND OPENING
FRIDAY • SATURDAY • SUNDAY
JANUARY 15th, 16th, 17th
OF THE
VINELAND REST
HARRY OEST, Prop.
ULSTER PARK ROUTE 9W PHONE 805-M-1

"SWING AND SWAY THE AVALON WAY"
WITH THE AMBASSADORS MAX GEORGE DON
AT THE
AVALON
ROUTE 28 STONY HOLLOW 3 Mi. from Kingston
DANCING Every SATURDAY NIGHT
FINE FOOD SERVED, BEER, WINES and LIQUORS
AL JONES, Prop. PHONE 4464 FRANK JONES, Mgr.

SPORTSMEN'S PARK
Phone 3551 ROSENDALE, N. Y.
EVERY SATURDAY NIGHT
(Continuous Entertainment All Evening)
JOHNNY KNAPP
AND HIS DANCE BAND
CATERING TO BANQUETS, WEDDINGS and PARTIES

THE
TROPICAL INN
Port Ewen, N. Y. • Phone 3337
Presents
JOHNNY MICHAELS and HIS ORCHESTRA
Featuring
the romantic voice of TONY COLUMBO
For Your Dancing and Listening Pleasure
Saturday Nite
ALL NEW FLOOR SHOW SATURDAY NITE
PLUS
THE EVER POPULAR
PLAYMATES
We Cater to Banquets, Weddings and Private Parties.

BOICEVILLE INN
Rt. 28, Boiceville, N. Y.
Phone Shokan 2696
ROUND & SQUARE
DANCING
EVERY SATURDAY NIGHT
Music by
CLIFF, GENE & RAY

Weather Forecast: Good Entertainment followed by pleasant evenings and moderate prices at The BARN. Light melody Tonight by MARDI DeLEON
Route 28 — Just over Washington Ave. Viaduct.

A Treat That Can't Be Beat...

"T" Bone STEAK $1.50
...Of Course, We Have ORDERS TO GO!
HAMBURGER PARADISE
19 ST. JAMES ST. Kingston

FOR PERFECT DINING
Enjoy the Cozy Atmosphere of our New
Dining Room and Cocktail Lounge
Conveniently Located — Continuous Soft Music
See Us for Private Parties Up to 100 Persons
Luncheons and Dinners Served Daily
A la Carte Served Until 2 A. M.
Make your reservations for our Sunday Dinners
Which are Par Excellence
HOPPEY'S
for fine foods
284-286 Wall St. PHONE 2475 Kingston, N.Y.
We now have a new and separate entrance
Plenty of Parking Space Across the Street

THE
OUTPOST TAVERN
presents
A Gala FLOOR SHOW
SATURDAY NITE, JAN. 16th
featuring
THE HILLBILLY RANGERS
• THE BAILEY SISTERS • TINY JENKINS
WEIGHING 475-POUNDS
Formerly from the FRONTIER CLUB, Denver, Colorado (Radio & Television Star)
ROUTE 9
One mile south of Poughkeepsie, N. Y.

ORPHEUM
NOW PLAYING
You Asked for It, Here It Is!
MOGAMBO
IT MEANS "THE GREATEST!"
TECHNICOLOR
STARRING CLARK GABLE
AVA GARDNER
—ALSO—
Charles STARRETT
Smiley BURNETTE
Junction City
SAT. 1 P. M.—
KIDDIE & ADULT SHOW
COLORED CARTOONS
COMEDY - SERIAL
2—FEATURES—2
Children 15c. Adults 30c
7—ATTRACTIONS—7

PHONE 271
KINGSTON
A WALTER READE THEATRE
STARTS Sunday....!
MATINEES 2:00 P.M.
EVE. SHOWING 7 - 9 P.M.
CONT. SAT. & SUNDAY

The MAN BETWEEN
STARRING
JAMES MASON · CLAIRE BLOOM · HILDEGARDE NEFF
Produced and Directed by CAROL REED • Screenplay by Harry Kurnitz • A London Films Presentation • A Lopert Films Release • Distributed Through United Artists
TODAY & TOMORROW

EXTRA — POPEYE in ACE OF SPACE in 3-D
NEW IMPROVED GLASSES FOR VIEWING 3-D

PHONE 1613
BROADWAY
A WALTER READE THEATRE
STARTS Sunday....!
CONT. SHOW SATURDAY
2 P.M. to 11:30 P.M.

CO-FEATURE

TODAY & TOMORROW
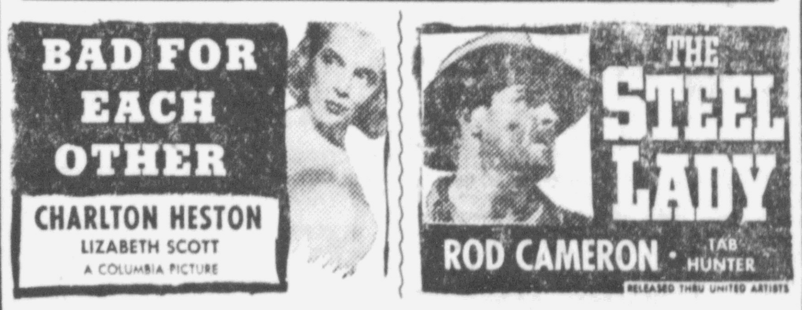

THE PARK DINER
KINGSTON'S MOST MODERN DINER
Invites Every Youngster to a
KIDDIE SHOW
TOMORROW MORNING, JAN. 16th at 10 A.M.
THE PARK WILL GIVE AWAY FREE TICKETS
POSITIVELY NO TICKETS SOLD AT THE THEATRE
HURRY! HURRY! HURRY!
Take the Family Out to Dinner
24 HOUR SERVICE — FREE PARKING
(Next to The Empire Market)

Classified Ads

Phone 5000 Ask for Want Ad Taker

OFFICE OPEN DAILY 8 A. M. to 5 P. M. EXCEPTING SATURDAY 8 A. M. to 4 P. M.

CLASSIFIED ADVERTISING RATE

Lines	1 Day	3 Days	6 Days	25 Days
3	$ .60	$1.53	$2.52	$ 8.25
4	.80	2.04	3.36	11.00
5	1.00	2.55	4.20	13.75
6	1.20	3.06	5.04	16.50

For a blind ad containing box number add service charge of 50c.

Contract rate for yearly advertising on request.

Rate per line of white space is the same as a line of type.

Ads ordered for three or six days and stopped before that time will be charged only for the number of times the ad appeared and at the rate earned.

Advertising ordered for irregular insertions takes the one time insertion rate. No ad taken for less than basis of three lines.

The Kingston Daily Freeman will not be responsible for more than one incorrect insertion of any advertisement ordered for more than one time.

The Publisher reserves the right to edit or reject any classified advertising copy.

Classified advertisements taken until 10:30 o'clock Uptown, 11 Downtown each day except Saturday. Closing time for Saturday publication 5:00 p. m. Friday.

Uptown

AA, GO, IS, LH, SE, SF, Trailer, UL, WW, YL, YM, ZZ

Downtown

79-T

ARTICLES FOR SALE

A-1 TOP SOIL—sand fill gravel, moulding sand, & building sand delivered or loaded in trucks, also wood for furnace, cook stove & fireplace. George Van Aken. Phone 2672-M-2

APPLIANCE CLEARANCE Refrigerators, Ranges, Washers "Easiest Terms in Town" GOODYEAR SERVICE 113-117 No. Front St. Phone 7035

Ask for "OK" Fairman. 1 make loans $25 to $500 to BUY ANYTHING—to PAY BILLS. UPSTATE LOAN CO. 36 No. Front St. 2nd Fl. Phone 3146 Open till 8 p. m. Fridays.

BALED HAY & STRAW Phone 2431

BLINDER'S FOR GOOD VALUE DOWNTOWN AT 65 BROADWAY House Dresses $2.98. Sizes 14 to 52 Better Dresses $5.98. Sizes 9 to 52

BUSINESS OPPORTUNITY For wide-awake, economy-minded business men. FREEMAN CLASSIFIED ADS will fit any advertising budget, whether it is large or small. PHONE 5000.

CASH—your way and fast. Loans $25 to $250 or more. Personal Finance Co. of N. Y., 319 Wall St. (over Newberry's). Phone 3470.

CHAIN SAWS — McCulloch 1 and 2 man sizes; new and used; parts and service. West Shokan Garage, phone Shokan 2573

CLOSEOUT ALL MODELS — Duo-Therm oil burning heaters. 25% off factory prices. Delivered in crate. Kingston Oil Supply Corp. Ph. 770.

COMBINATION kerosene and gas kitchen stove with 3 ovens, good condition, $40. Ph. Saugerties 34-W.

CRAVATS—large selection of factory seconds; others, latest designs in men's ties; factory prices. Hours 9 a. m. to 3:30 p. m. at tie factory, 20 Dederick street.

Custom Built KITCHEN CABINETS, DINETTE SETS, FORMICA TOPS STORE FIXTURES PHONE 2615 COLONIAL CABINET, 45 E. STRAND

DINING ROOM SUITE—10-piece walnut; excellent condition. Also metal bunk beds with new innerspring mattresses. Reasonable. Phone 2913-W.

ELECTRIC MOTORS — pumps, water pumps bought, sold, repaired. P. J. Gallagher, 17 Spring St.

ELECTRIC MOTORS — bought, sold, repaired; all work guaranteed. Licensed electrical contractors. E & S Electric Shop, 34 B'way. Ph. 1511.

1954 EVINRUDE outboard motors, all models; Ozarka Kit-Boats; used motors, boats & service. Aug. O. Steuding, Sr., phone 145, 14 Madden St.

50 — 5 & 6-room used space heaters; all in good condition, with tank. Price $20 & $25. George Reitmeir, West Shokan. Shokan 2571 or 2776.

FLOOR COVERING—45c yd. up; 9x12 rugs, $5 or 2 for $9.75, metal cabinets, $7 up; cook & oil stoves; range burners; chests; bedding; Lowest prices. Chelsea Furniture, 16 Hasbrouck avenue.

GAS RANGE—Magic Chef, ivory and green, very good condition. Phone 5848-J.

GET A WARD'S GUARANTEED REBUILT MOTOR TODAY! Ford, Chev., Ply., Dodge owners as little as $11.00 monthly buys a guaranteed Ward's factory rebuilt motor. Compare price, new parts! Complete installation service! Request installation service!

MONTGOMERY WARD 19 N. Front St. Kingston, N. Y.

HAY — string baled. Phone New Paltz 3398—Kingston 3328.

HAY—ABOUT 2 TONS PICK-UP PHONE 3989

JUNIOR DINETTE SET — 7 pcs. Bleached mahogany with rose plastic top, only one of set. Phone 5160.

LIVING ROOM SUITE—3-piece, kroehler, with slip covers. $75; 9x12 rug, $15; Quality gas range, $15. Phone 4778-R.

MAN'S winter overcoat — gabardine with zipper lining. Size 40, medium gray. Like new. Phone 1483-J.

MEN'S TUXEDOS (3)—excellent condition, very reasonably priced. 271 Fair street.

OIL HEATER — Florence, new, heats 4 rooms. Phone 6995-W.

REFRIGERATION CASES—used, 7 ft. self-service dairy; 8 ft. delicatessen; bargain price, good condition. W. H. Niles, phone 2055.

RADIO—"Admiral" table model; excellent condition, good reception; $15. Phone 1489-R.

RANGES used, gas, city or bottled, refrigerators, washers, sinks, furnaces. ELLIS BROS. INC. Saugerties Rd. Tel Kingston 2012

SNOW PLOW—to fit Farmall H tractor. Make offer. Nat Haines, phone High Falls 3461.

SNOW TIRES (3)—Mobile; 650-16; (2) new tubes, $35. Phone 220-W-1.

TELEVISION AERIALS —towers, guy wire, mast, insulators, rings, eyes, lead-in, motors, insulators, pipe roof mounts, chimney brackets, wire and cable. Clark's Radio & Television Service. 29 Harwich street. Phone 11

TRUCK TIRES (4)—Norwalk, new, 750-20-10 ply, $200. 33 Third Ave. Phone 1442-M.

TV TOWERS—10 ft. length $6.50 per length and accessories lower in quantities. Also fire escapes, ornamental rails, Martins, Hazel and Emerick streets. Phone 4744-M

TV—used. A few good ones from $50 up. Ben Rhymer, Authorized Zenith dealer. Phone 1001. 421 Albany Ave.

UPHOLSTERY have your old living room suite and odd chairs made to look like new. Estimates cheerfully given at no obligation. THE RELIABLE UPHOLSTERY 44 B'WAY PH. 5432

USED LUMBER — flooring, siding, 2x6's, 2x8's, 4x6's, doors, windows, sash, Fr. 6 wall oak. Phone 7426.

USED SINKS—basins, tubs, toilets, water heaters. Ulster Plumbing, and Heating Co., 30 Mill St. Phone 2055.

USED TV SETS—from "10" to 21"; from $20 up. Terms. Joe Rosado 5 Wilbur Ave. Phone 2686-R

USED TV SETS—Wurlitzer phone 4 sell. Phone $1 Ward L. B Watkins. 693 Broadway

WOOD—for heater, cook stove, fireplace. Dry. Prompt delivery. Phone 5718-J.

Classified Ads

ARTICLES FOR SALE

WARDROBES—$4.95 up; floor covering 39c yd up; 9x12 rugs $4.95 up; breakfast sets; metal cabinets; studio couches. Lowest prices. COHEN'S 15 Hasbrouck Downtown

$1 a week will put a fine set of auto seat covers on your car. See the best at Bernie Singer 71 N. Front St. Phone 82

ZENITH authorized dealer TV and radio. Large selection in stock. Ben Rhymer's Wheel Alignment Shop, 421 Albany Ave. Phone 1001.

FURNITURE

BARGAINS NEW AND USED FURNITURE Lowest Prices KINGSTON USED FURNITURE CO. 78 N. Front St. 460 PHONES Nights 5885

LIVE STOCK

RABBITS—breeders, pets and meat—dressed or live weight. Phone 7673.

PETS

BOXER PUPPY—female; 4 months old. Pedigreed, papers, $50. Clipped, cropped, inoculated. Phone Ellenville 1356 days; after 7, 1362-R.

COLLIES & COCKER SPANIELS—all colors and ages. AKC champion bred. Reasonably priced. Dogs at stud. Tokalon Kennels, Route 375, West Hurley. Phone Kingston 6132.

PEDIGREED DALMATIANS—2 months old (no papers) $35. Phone Rosendale 3204.

TOY FOX TERRIER—also black & white cocker spaniel; 6 weeks old police dog. Phone 5116.

WEIMARANERS—female, and white Standard Poodles males, champion-bred, 5 to 7 months old. Mrs. Max Meerkerk, Paulghere Road, 5 miles north of New Paltz on Route 32. Phone New Paltz 5476.

POULTRY and SUPPLIES

ALL KINDS of live poultry wanted; paying good prices. Yale Rosenthal and Isaach, 17 Lexington Ave., Poughkeepsie N. Y.; phone Poughkeepsie 2830 or 873

CODDINGTON'S BETTER CHICKS—drop a card and we will call and take your order for your chick needs for 1954. First generation Mt. Hope LEGHORNS, BARRED ROCK & SEXLINKS, HAR-CO Strain; also DOMINANT WHITE CROSS for better meat. Inquire for circular & price list. U. S. Approved, Pullorum clean. Ross Coddington, Accord, N. Y. Tel. Kerhonkson 2880.

LEGHORN PULLETS — ready to lay, vaccinated. Call after 4:30 p. m. Phone Saugerties 497-R-2. Route 32, Box #65, Saugerties.

POULTRY WANTED — Immediately; top prices paid. Farmers Live Poultry Market, 207 Washington street, Newburgh, N. Y. Phone Newburgh 4640, reverse phone charges.

USED CARS

AS ALWAYS, A BARGAIN

McSPIRIT MOTOR SALES Ulster County's Largest and Oldest USED CAR DEALERS ALBANY AVENUE EXT. Open Evenings Phone 3417

Always a Better Deal Guaranteed Used Cars at Bargain Prices New 1954 DeSoto and Plymouth are here—Immediate Delivery Trades Terms

WILTWYCK MOTORS 112-118 No. Front St. Phone 217

1947 BUICK Super 2 Dr.—Radio & heater. Rugged, dependable winter transportation. Priced low. —See it where it's warm & dry— STUYVESANT MOTORS Indoor Display. Tel. 1450

'41 BUICK—4-dr. sedan, radio, heater, defroster, A-1 condition; no reasonable offer refused. Can be seen any time at 161 Wall street. Ph. 5822-M.

BUY A LUXURY CAR at a sacrifice! 1953 Chrysler New York DeLuxe, 180 h.p. engine, torque, power-steering, white walls, low mileage. Call 6058.

BUY A SNOW BALL SPECIAL AT McSPIRIT'S ZERO TESTED TO START

All cars parked outside our lot, ready to go. No cars parked inside to start.

VISIT OUR LOT

McSPIRIT MOTOR SALES Ulster County's Largest Used Car Dealer Albany Ave. Ext. Ph. 3417 Open Eves.

BUY WITH CONFIDENCE GUARANTEED USED CARS OLD CAPITAL MOTORS, INC. 300 BROADWAY PHONE 2660

1950 CADILLAC 4 DR.—Radio, heater & hydramatic. We will not "sell" this car. It sells itself! —See it where it's warm & dry— STUYVESANT MOTORS Indoor Display. Tel. 1450

1949 CHEVROLET SEDAN — $650, original blue, excellent condition. Phone 4962-W, 243 Washington Ave.

1949 CHEV. 4 Dr. Deluxe, Radio & Heater. Excellent condition. Easy terms. A real buy. —See it where it's warm & dry— STUYVESANT MOTORS Indoor Display. Tel. 1450

1948 CHEV—sport coupe, grey, radio and heater; clean car. $495. Phone 1159-R after 5 p. m. 286 Flatbush avenue.

CHEVROLET O. K. USED CARS

1952 CHEVROLET 4-Dr. Deluxe Sedan
1952 CHEVROLET 2-Dr. Sedan
1952 PLYMOUTH Station Wagon
1951 MERCURY Merc. Club Coupe
1951 BUICK 4-Dr. Super Sed. Dyna.
1951 CHEVROLET Deluxe Club Coupe
1950 MERCURY 2-Dr. Sedan
1950 CHEVROLET Deluxe 2-Dr.
1950 CHEVROLET Station Wagon
1949 OLDSMOBILE 4-Dr. Hydramatic
1949 CHEVROLET 2-Dr. Sedan
1949 CHEVROLET 4-Dr. Sedan
1947 CHEVROLET Fleetline 4-Dr. Sed.
1946 CHEVROLET 2-Dr. Sedan

BEV ANDERSON CHEVROLET 731 Broadway Tel. 2005

COME SEE — COME SAVE DEPENDABLE USED CARS RECENT TRADES ON NEW FORD AND PLYMOUTHS MARTIN MORAN INC. E. Chester St. Phone 5666 Albany Ave. YOUR CHOICE IS YOUR GAIN

GOOD WILL GUARANTEED USED CARS

'46 Pontiac 4-Door Sedan
'46 Plymouth 4-Door Sedan
'47 Hudson Club Coupe
'47 Ford Convertible
'47 Ford Panel
'48 Packard 4-Door Sedan
'49 Ford Tudor
'50 Pontiac 2-Door Sedan
'51 Pontiac 4-Door Sedan

Numerous other cars to choose from. For the most for your money see us before you buy.

PONTIAC BROADWAY GARAGE 708 Broadway Phone 699

LATE MODEL USED CARS HAL SIEGEL 722-724 Broadway Phone 6938 Open 9 to 9

1949 FORD CUSTOM 4 DR.—Radio & heater, overdrive & one of our "Cream Puff." You'll agree it's one of the best. —See it where it's warm & dry— STUYVESANT MOTORS Indoor Display. Tel. 1450

1953 MERCURY — Monterey, owner going abroad. See the best. Phone Rosendale 4305 between 6 and 9 p. m.

PRICES ANYWHERE Choose a used car from our large selection at the lowest prices in Ulster County and enjoy big savings. HUDSON VALLEY MOTORS SALES CO. 9W. Shaver's Garage, Port Ewen Phone 4467

Classified Ads

USED CARS

'46 OLDSMOBILE — 4-door sedan; good condition, $300. Can be seen at 37 Boulevard. Phone 3859-W.

USED CARS & TRUCKS ALBANY AVE. GARAGE 539 ALBANY AVE. KINGSTON N. Y. PHONE 161 1794

1949 OLDS 76 Cl. coupe—Heater & defroster. The ideal family car. Fine condition. Economical. —See it where it's warm & dry— STUYVESANT MOTORS Indoor Display. Tel. 1450

1949 FORD CLUB COUPE—heater, defroster, good tires, $395. Trade accepted. Terms arranged. HUDSON VALLEY MOTOR SALES CORP. Port Ewen Phone 4467

1949 PACKARD—4-door, fully equipped, new tires. Selling to satisfy lien. May be seen at Chase Motors, Albany Ave. Ext. Universal C.I.T. Corp. Poughkeepsie 5080.

PLYMOUTH — 1949 Suburban, good condition, 1 owner; price well below average; including 2 snow tires, permanent anti-freeze, radio & heater. Phone New Paltz 2817.

1948 PONTIAC STATION WAGON—radio, heater, defroster, good tires, $350. Trade accepted. Terms arranged. HUDSON VALLEY MOTOR SALES CORP. Port Ewen Phone 4467

USED CARS FOR SALE MOTT'S GARAGE Esopus, N. Y. Ph. Ulster Park 40-W-1 "Reputation is Something You Earn"

WE BUY CARS HAL SIEGEL 722-724 Broadway Phone 6938 Open 9 to 9

SEVERAL good used cars. No down payment. Used cars bought & sold. RALPH B. BOOTH, Hasbrouck Ave., 9-W Port Ewen opp. Village Rest. Phone 5421. Open 9 till 9.

WE HAVE a good selection of reconditioned O.K. cars and trucks. BEV ANDERSON CHEVROLET, INC. 731 Broadway Kingston

USED TRUCKS

BEV ANDERSON CHEVROLET DOUBLE VALUE O. K. USED TRUCKS

GET BOTH GREAT ADVANTAGES
- O. K. QUALITY
- SPECIAL SALE PRICES

1950 CHEVROLET ½-ton panel
1950 CHEVROLET 1-ton express
1950 FORD V8 ½-ton panel
1949 CHEVROLET ½-ton pickup
1948 GMC 2-ton C & C
1948 FORD ½-ton pickup
1948 CHEVROLET sedan delivery
1948 CHEVROLET 1-ton rack body
1946 FORD V8 pickup
1941 MACK 2-ton insulated van panel body

BEV ANDERSON CHEVROLET 731 Broadway Tel. 2005

1948 DODGE—1-ton; van body; excellent condition. Phone 5517 after 5:30 p. m.

1948 Ford F-7 Truck, 12 ft. body, good rubber, good condition.

New Federal 4402 Tractor, ready to go, 5th wheel & sanders 1000x20 tires, 166 h.p. engine. $4900.

RAFTERY'S GARAGE 183 Foxhall Ave. Phone 1626

TRAILERS

34-FOOT — completely furnished, like new. Phone 3337 after 12.

USED MACHINERY FOR SALE

SLIGHTLY USED 4-CYL TRACTOR—hydraulic lift snow plow. Vic Purcell, High Falls.

EMPLOYMENT

NOTICE TO JOB APPLICANTS The Kingston Daily Freeman does not knowingly accept Help Wanted advertisements from employers covered by the federal Wage and Hour Law if they offer less than the legal minimum wage. Firms engaged in interstate commerce or in the production of goods for commerce must now pay at least 75 cents an hour and time and one-half for overtime over 40 hours a week. For information on the federal Wage and Hour Law, advertisers or job-seekers who have questions about the law should consult the Wage and Hour Division, U. S. Department of Labor, at 341 Ninth avenue, New York. telephone Lackawanna 4-9400.

HELP WANTED—FEMALE

EXPERIENCED OPERATORS—on all phases of dress operation. Section piece work, night shifts, steady work all year round. Apply Primrose Sportswear, 76 Broadway.

EXPERIENCED YOUNG WAITRESS Phone 4248.

EXPERIENCED SALESLADY—PERMANENT POSITION; ALL BENEFITS; CHANCE FOR ADVANCEMENT. APPLY IN PERSON. LONDON'S, 11 NORTH FRONT ST.

GIRLS WANTED—Apply in person. Kingston Laundry, 33 Broadway.

HOUSEKEEPER and companion for middle-aged woman; room, board and small salary. Write Box 58, Downtown Freeman.

NURSE'S AIDE—5-day week, 3-11:30 p. m. Apply Kingston Hospital.

OPERATORS WANTED—experienced, skirt makers, on section piece work; all other operations needed; steady work. Atlas Sportwear, 142 Broadway.

REGISTERED PRACTICAL NURSES—5-day week. Apply Kingston Hospital.

SECRETARY—with experience, capable of taking charge of office; pleasant working conditions, full employee benefits. Apply Electrol, Inc., 85 Grand street.

SEWING MACHINE operators wanted. Applications for beginners taken. Apply 78 Livingston street, Saugerties, N. Y.

TECHNICAL SECRETARY for director of research. Excellent opportunity. Must be high school graduate. College preferred. Qualified applicants must be able to type and take shorthand. Permanent position with excellent employee benefits. Apply Ferroxcube Corp., East Bridge St., Saugerties, or phone Mr. Cates at Saugerties 500.

WAITRESS WANTED—McCabe's Restaurant, 294 Wall street. Apply in person.

WOMAN OR GIRL—for cafeteria; also one for flour pantry work. Apply Benedictine Hospital.

YOUNG EXPERIENCED WAITRESS with references. Phone 4248.

HELP WANTED—MALE

FOOD DISTRIBUTOR

We are looking for a young ambitious man, able to furnish a panel truck, to take over and operate his own business selling store to store a well-known line of salted peanuts, nuts and candies. Income can be unlimited, depending on willingness to work. Exclusive franchise will be granted. Only $1,000 cash investment required. Write Box 12, Downtown Freeman, stating age, marital status and phone number. Personal interview will be arranged.

SALESMAN—wanted by Western Meat Packer to take complete charge of territory selling to grocery and chain stores and jobbers. Must be energetic and aggressive. Salary and car allowance; also incentive bonus. Write, giving full particulars, as to age, experience, marital status and state education. Write Box 8, Downtown Freeman.

SEWING MACHINE operators wanted. Applications for beginners taken. Apply 78 Livingston street, Saugerties, N. Y.

QUICKIES By Ken Reynolds

"Hey! . . . did The Freeman Want Ad say this perfume killed bugs too?"

Classified Ads

EMPLOYMENT

HELP WANTED—MALE

CLERK — for record and appliance store. Inquire in person, 622 Broadway.

THOROUGHLY EXPERIENCED AUTOMOBILE SALESMAN Wanted by Progressive Dealer $75 Weekly, Plus Commission Excellent Opportunity for Right Man MARTIN-MORAN, INC. Dodge-Plymouth Dealer 450 E. Chester St. Phone 5666 Call Charles Abernethy, sales manager, for appointment

2 MEN WANTED—one to work in packing room and one to drive truck. Phone New Paltz 3691 or New Paltz 2506.

Help Wanted—Male or Female

STENOGRAPHER, Bookkeeper-Typist, state qualifications and salary. Write Box 40, Downtown Freeman.

SITUATION WANTED—Female

COMPANION and care of elderly lady or semi-invalid. G. Miller, Honk Hill, Napanoch. Ellenville 169-M-1.

HOUSEKEEPER — for person or elderly couple. Write Box 14, Downtown Freeman.

SITUATION WANTED—MALE

BOOKKEEPER-ACCOUNTANT, many years diversified experience. Write Box 13, Downtown Freeman.

AGENTS, SALESMEN WANTED

GROCERY SALESMAN—sell nationally adv. high quality food line to established retail & institutional trade in Hudson Valley ter. Must be capable of developing territory and increasing volume. Car necessary. Draw against com. Write full particulars, exp. etc. Box 10, Downtown Freeman.

WHAT ARE YOUR PLANS FOR 1954? A good Rawleigh business is hard to beat. Permanent and profitable. Reliable man needed at once in Ulster County. Write Rawleigh's, Dept. NYA-502-254, Albany, N. Y.

REAL ESTATE FOR SALE

A 3-LINE CLASSIFIED AD RUN FOR 25 DAYS COSTS ONLY $8.25

BEAUTIFUL 8-ROOM HOUSE—partly furnished; good condition; ½ acre; state road 212 Woodstock area. Inquire for price. Cash $800. John Dellay, Rosendale.

COZY 6-room dwelling, hand located, good condition; oil heat, large plot, 2 car garage; cash $9,000. Also one on state road; no reasonable offer refused. Call owner 7314.

DOLLAR STRETCHER If you'll settle for an older home, here's real value for $7900. 6-room stucco, garage, lot, inquire 4-room bungalow, garage, lot, good city location. To inspect, phone LANE & FLANAGAN DEWEY LOGAN, Salesman 331 Wall St. Phone 900-1544

FARMS AND HOMES—in Port Ewen and vicinity. Henry O. Neher. phone 5336

FEW MILES OUT—10 acres; 10-rm. stone-frame house, h.w. oil heat, hardwood floors, two-car garage; chicken coops; $9,000. terms. Salerno, phone 2241.

HURLEY—brick bungalow, 4 rms., bath, h.w., fire., oil heat, $13,000. Nr. new sch., 6 rms., 2 baths, h.w.h., gar., lg. plot. $7200. Phone 3589-J.

BRICK BUNGALOW—4½ rooms, garage attached. Phone 1513-M-3.

IF YOU HAVE SCHOOL AGE CHILDREN, YOU WON'T FIND A MORE CONVENIENT LOCATION

A three-bedroom home, large living and dining room, large kitchen, built-in garage, oil burner, hot water heat, best uptown section. Asking $12,000. To inspect, phone LANE & FLANAGAN DEWEY LOGAN, Salesman 331 Wall St. Phone 900-1544

LIKE A FOUR LEAF CLOVER

As scarce that is, if you seek a bargain. 6 rooms, living room w/fireplace, large dining room and kitchen, hot water heat, oil h.a. heat, 2-car garage, large lot. $13,500. To inspect, phone LANE & FLANAGAN DEWEY LOGAN, Salesman 331 Wall St. Phone 900-1544

$10 MONTHLY, $500 DOWN—buys brick house on Clinton Ave. garage, bath. Price $2850. Act quick. Phone 1352-W at 6 p. m.

MUST SELL DUE TO SICKNESS—5 large rooms, attic & basement, hot water heat, copper plumbing, 2-car garage; near Bruyn & Downs, 5 ft. plot. Immediate possession; $9,500. Good financing, including G.I. loan. JOHN SPINNENWEBER Phone 2330

PORT EWEN—10-room house, GE oil hot water heat, bath, $9,000 or 9-W. Henry Neher, 5336.

WINTER IS HERE Don't wait until the summer. Buy now as prices go up in spring. Own this home with IBM coming.

WILBUR AVE.—home of 4 rooms, bath, oil heat, electric; recently redecorated; large plot. Price $4,300. Terms.

CLIFTON AVE. — large 4-bedroom home, living room, kitchen, dining, attached 2-car garage and the lot, oil heat, $6,800.

4 MILES OUT—on 1-acre plot, small bungalow with bath, electric, drilled well, completely redecorated, rent with hot water heat, oil heat, with bath and electric, 7 acres. $6,500.

BARN & ACREAGE—93 acres, dairy barn, bath, good house. No. $3,000.

JOHN A. COLE, INC. 10 Crown St. Phone 2589

Classified Ads

REAL ESTATE FOR SALE

UPTOWN BRICK BUNGALOW—4 rms.; bath, h.w. ht.; hw. fls. lge liv. rm., picture window, lge. lot, low taxes. $9000. Mae Brodhead, 3589-J.

YOUR BEST BUY In 1954, as in 1953, we will continue to offer in this column the best buy in each price range. Our privilege and pleasure — to serve you — buyer or seller.

JOHN A. COLE, INC. 10 Crown St. Phone 2589

REAL ESTATE FOR SALE

REALTOR'S COLUMN Expert Advice Years of Experience No extra cost Yours for the Asking

A-1 LISTINGS—A-1 SERVICE HAROLD E. MACHOLDT COLUMBIA ST KINGSTON 3935

A—A—A—A

A choice 3-bedroom home
A fine uptown location (midway bet. St. Jos. & new school)
A modern kitchen and bath
A need for quick action
A very fair price—$12,000

For inspection appointment, call R. E. CRAFT TEL. 1008

A COMFORTABLE COTTAGE Near new school. Attractive 3-bedroom home with oil heat, modern kitchen & dinette, sun porch, TV tower. Cheerful & home-like. Asking $12,000.

JAMES D. DEVINE, SALESMAN EDWARD C. O'CONNOR, BROKER Phone 4092

A COZY BUNGALOW CLIFTON AVE. section—5 rooms and bath, beautiful hardwood floors, hot water oil heat, 2-car garage, large lot. More ground available. Your chance to buy a choice home for only $9,500.

WILLIAM ENGELEN 68 Main St. Phone 6265

A FINE HOME Near Geo. Washington School, large lot, landscaped, garage, price $14,500. (should bring $18,500 within one year). New roof, everything good condition.

R. E. CRAFT TEL. 1008

A NEW LISTING NEAR NEW SCHOOL Look over this fine 3-bedroom home with extra den downstairs. It has a modern kitchen; tiled bath and new hot water heating system. Transferred owner asking $17,500; inspect and MAKE OFFER.

HAROLD W. O'CONNOR 435 Albany Ave. Phone 5759

ASK FRANK HYATT TO SELL IT OR BUY IT BUNGALOW—5 large rooms, Albany Ave. h.w. oil heat, modern bath & kitchen, 2 garages. Immediate possession. Immediate possession $11,000. DUPLEX HOUSE—2 seven-room homes, h.w. heat, modern baths and kitchens, separate heating, in excellent repair, near City Hall. Only $6,600 first floor. Only $13,200. MANY OTHERS TO CHOOSE FROM 48 Main St. Phones 3070 - 2765

ATTENTION VETERANS MINIMUM down payments required on homes priced at $10,000 or less.

2-FAMILY HOUSE with 5 & 6-room apartments, located on Abeel St. Income $68 month. Very reasonable price. Owner living. Close to schools.

BRICK BUNGALOW—new 4-room house, large lot, fully improved and priced at only $9,000.

SEE US NOW! The above homes can be bought with your G.I. loan. KROM & CANAVAN 73 Albany Ave. 5935 days, 2485-W nites

BARS—all types business; city, country and waterfront properties. FRANK PESCIA 451 Washington Ave. Ph. 6876-2326

Brand new 6 rms., modern $15,500
2-family, excellent condition 13,250
6-family, good location 16,500
New bungalow, Port Ewen 12,500
A 4-room house, garage 5,200

SAM N. MANN 79 Washington Ave. 2426-3140

BE WISE FOR '54 BUY THAT HOME NOW A solid brick, Delaware Ave. 5½ rms. & b., 3 bdrms. Hot water ht. 1-car gar. Lg. lot, low tax. All A-1 $7400.

Uptown, nr. St. James St. 6 rms., bath. New forced hot air ht. Oil B. Copper plumbing. Insulated. Lg. lot, 1 block B'dway. A real buy $10,000.

6½ rms. & bath, St. James St., nr. B'way. Hot air ht. Oak firs. Modern kitchen. Strike it rich. Price $9,500.

Call C. Elmendorf Phone 7116

BRICK BUNGALOWS NEAR NEW SCHOOL—4 rooms, bath, hardwood floors, 100x100 lot, $9,000.

SUNSET PARK—4 large rooms and bath, expansion attic, oil h. w. heat; garage. 100x125 lot $12,200.

WILLIAM ENGELEN 68 Main St. Phone 6265

GOING TO RETIRE? Then you must inspect this outstanding compact insulated bungalow with 3 bedrooms, oil hot air heat, fuel $58; full price $7,700; terms. Immediate possession.

HAROLD W. O'CONNOR 435 Albany Ave. Phone 5759

Classified Ads

REAL ESTATE FOR SALE

CLIFTON AVE. SECTION Dandy 5-room bungalow with hot water oil heat; 2-car garage and large lot, just reduced to $10,500; excellent terms. Don't miss it!

HAROLD W. O'CONNOR 435 Albany Ave. Phone 5759

DUPLEX BEST CENTRAL LOCATION 6 ROOMS each side, everything separate. Owner's apartment has modern kitchen and bath, hot water oil heat and hardwood floors. Entire property in excellent condition, with copper plumbing, screens and storm windows. Price reduced to $13,200 with the minimum of cash for a Vet.

KROM AND CANAVAN 73 Albany Ave. 5935 days, 2485-W nites

HURLEY We have several excellent homes in the Hurley area including 3-bedroom bungalows at reasonable prices and a modern 3-bedroom bungalow on a large plot, $9,500. CALL US FOR DETAILS.

KROM & CANAVAN 73 Albany Ave. 5935 days, 2485-W nites

LESTER C. ELMENDORF CITY PROPERTY — FARMS ACREAGE, ESTATES, BUSINESS 173 TEN BROECK AVE. PH. 7116

NEW — UPTOWN Four room bungalow under construction, 2 bedrooms, hot water heat; hardwood floors; modern bath & kitchen; dinette; expansion attic; garage; large lot. Asking $15,000. SHATEMUCK REALTY. Ph. 1996

R. E. CRAFT & Real Values in Real Estate 22 Washington Ave. Tel. 1008 Branch Offices Woodstock, High Falls

SNOW WON'T COOL THESE HOT BARGAINS

5-ROOM BUNGALOW—with 2-car garage and large lot, hot water oil heat and other modern features makes this an outstanding buy for $10,500. New owner can keep present 4% mortgage after reasonable down payment.

4-BEDROOM BUNGALOW—type home with kitchen, dining area, spacious living room and fireplace, oil heat and magnificent view. Owner anxious to sell, priced for $10,900.

DON'T WAIT—THESE WON'T LAST

KROM & CANAVAN 73 Albany Ave. 5935 days, 2485-W nites

THIS ONE MUST GO Franklin Street—2 apts. well rented, automatic heat, low taxes. Large lot. Asking $8750. Inspect, then make offer. Too much cash needed. Call Geo. Moore, Realtor, 3062. 385 B'way.

ULSTER REALTY AGENCY The Agency of Specialized Service 160 Albany Ave. Phone 2154

12th WARD Choice uptown section, 3 blocks from stores, churches, schools, etc. Complete 6-room home with automatic heat, modern kitchen, tile bath, 2-car garage, etc. A comfortable home, reasonably priced at $12,000. 10% cash to a G.I.

EDWARD C. O'CONNOR 243 Wall St. Phones 7100 - 5254

WE HAVE Farms, City Homes and Business Property for Sale City & Country Listings Wanted H. C. Sammons, 45 Green St., Ph 548

Real Estate For Sale or To Let

2 COTTAGES For Sale or Rent in West Shokan. Reasonable. Phone Mrs. Frances Colange, Kingston 3491

REAL ESTATE WANTED

A BACKLOG of responsible buyers await the listing of your home or other property with EDWARD C. O'CONNOR 243 Wall St. Phone 7100 - 5254

A BUYER'S MARKET Today you need help selling property. List with a wide-awake agency. KROM & CANAVAN 73 Albany Ave. Buyers Waiting. 5935

A BUYER is waiting for your home. Call us now. WILLIAM ENGELEN 68 Main St. Phone 6265

A GOOD BUYER is waiting. List your property with LANE & FLANAGAN DEWEY LOGAN, Salesman 331 Wall St. Phone 900-1544

ASK FRANK HYATT TO SELL IT OR BUY IT Established Over 35 Years 48 Main St. Phones 3070 - 2765

FARMS, HOMES, ESTATES LIST WITH CONFIDENCE Mortgages Carefully Arranged S. N. Mann 79 Washington Ph. 2426

HIGHEST PRICES paid for all types of farms, acreage. N. B. Gross, Dorothy King, Salesman, 2 John.

JUST CALL — THAT'S ALL City Country 3062 GEO. W. MOORE, Realtor

The number to phone TO SELL YOUR HOME 5759 HAROLD W. O'CONNOR REALTOR

WANTED—listings of dairy farms and pasture land; reply Harold E. Ph. Phone 655 73 Lafayette Ave. C. C. LITTLE

WOODSTOCK LISTINGS WANTED CASH BUYERS WAITING N. B. Gross, 2 John. Max Farber, Salesman, Lake Hill. Woodstock 2004

APARTMENTS TO LET

A BEAUTIFUL mod. 2-rm. studio apt. Academy Green section; all improvements, large closets, available. Phone 4677.

A CONVENIENT 3½-ROOM APT.—heat, hot water, refrigerator, stove; within one block uptown section; $65. Phone 5544.

AT LOWER BROADWAY 3 lovely large rooms and bath; heat and hot water. Phone 3077-M.

BOICEVILLE—modern 5-room apt. & garage, walking distance to school. Inquire Boiceville General Store Shokan 2777.

EDDYVILLE—4 rooms, bath, heat, hot water, gas. Phone Kingston 185-J-1.

1ST FLOOR 2 ROOM APT—Gas stove, refrigerator, hot water, heat, all utilities paid. 349 Clifton Ave. Phone 896-J.

3 ROOMS & BATH—furnished or unfurnished; gas range; newly decorated; adults preferred. 25 Broadway. Phone 2461

3-ROOM APT.—uptown; modern; heat, hot water, gas range and electric. Adults only. Phone 2919

3-ROOM APT.—FULLY EQUIPPED KITCHEN, COLORED TILE BATH, VENETIAN BLINDS, ATTRACTIVELY DECORATED. HEAT AND HOT WATER, $72.50. 17 MILLERS LANE.

3-ROOM APT.—all conveniences, ground floor, steam heat, hot water, gas & electric included. 98 Hasbrouck Ave. Phone 3906.

3 ROOMS—Henry St.—electric, heat and hot water provided. $60 a month. Phone 7026-J.

3 ROOMS—newly decorated, Venetian blinds, stove, refrigerator, hot water, TV antenna in the house. Phone 1438 after 5:30 p. m.

3 ROOMS & BATH—new gas range, refrig., heat and hot water furnished. Adults. Phone 3574-J-1.

3 ROOMS & BATH—18 Newkirk Ave. or 2 rooms. Adults. Apply 15 Pacific St. Phone 3657-J. References required.

4 ROOMS—A. Naccarato, 61 Newkirk Ave. Phone 3574-J-1.

4 ROOM APTS (2)—1st floor, 22 Stuyvesant street. Phone 5855.

Classified Ads

APARTMENTS TO LET

3 ROOMS—heat, hot water, $45 a month. Adults. Apply at 28 Adams street.

4-ROOM APARTMENT—1 flight up. Heat and hot water furnished. Located at 65 Green St. $58. Phone 4122-R anytime.

4 SPACIOUS ROOMS—1st floor, sun porch, heat, hot water, stove; will decorate to suit tenant. Phone 1886-R.

5-ROOM APT.—heat, hot water, $57 per month. 42 West Union street. Phone 6230.

5 ROOMS—sun porch, mod., ht. & ht. water, gas included. Adults, reasonable rent. Phone 765-M.

3 ROOMS AND BATH—1st floor, large, gas heat, gas and hot water. Phone 4816.

5 ROOMS AND BATH—2nd floor, housekeeping room, oil heat. Adults. $70. 66 Andrew street. E. C. O'CONNOR 243 Wall, phone 7100. 5254.

6 ROOMS AND BATH—heat, hot water, gas & electric. Private entrance. Phone 4998-W-1.

6 ROOMS—2nd floor, newly decorated, hot water heat, private bath; decorated to suit tenants. Will rent for professional offices if desired. 167 Clinton Ave. Phone 904.

6 ROOMS—bath, private porch, cent. B'way, adults. Reasonable. 363 Broadway 1st floor. Phone 2634.

7 ROOMS and bath, 2 floors. Hot water heat. Reference required. Phone 4379.

BOARD for CONVALESCENTS

MALE OR FEMALE — private room, first floor, room, board and care. Phone 5136.

FURNISHED APARTMENTS

CONNECTING HOUSEKEEPING ROOMS—one or more; good heat; all imp. Phone 1117 no ans. 3569.

IDEAL FOR COUPLE—1 and 2 housekeeping rooms, private bath; all heat, furnished. Apt. 5, 124 W. Chestnut St. Phone 3540.

LOVELY 1-ROOM APT.—cozy and warm, has everything; best location. 238 Albany Ave. Phone 5083.

3 ROOMS All improvements 61 Downs Street

3 ROOMS & BATH—all modern conveniences; heat, gas & electric furnished; 4 large closets; 298 Clifton Ave. Phone 3489, after 5 p. m. Phone 231-R-1 after 6 p. m.

3½ ROOMS & BATH—gas, electric, heat and hot water furnished. Phone 3574-J-1.

4-ROOM APT. FURNISHED APT.—all modern conveniences; hot water. 12 miles out on Route 28. All year round. Phone 2832 or Shokan 2469.

FURNISHED ROOMS

A NICE large room, single or double, semi-private shower. Bryant Apts., 83 Green St. Phone 1656.

COZY, WARM ROOM for woman. $6 weekly. Phone 1052-W, after 6 p. m.

DOUBLE ROOM—with housekeeping and refrigerator. Phone 5754. FURNISHED ROOM 11 DOWNS STREET Phone 1480-W.

2 LARGE ROOMS—modern kitchen, suitable for 1 or 2 persons. 128 Smith avenue.

3 ROOMS—private bath. 184 Lucas avenue.

LARGE BRIGHT & CLEAN ROOMS—for discriminating adult clientele; day or weekly, old hotel; under new management. Hotel Huntington, 23 Pearl St., Kingston, N. Y. Phone 2754.

NICE, LARGE FURNISHED, attractive large room, warm, next to bath with continuous hot water, double or single. 50 Downs street.

WARM, COMFORTABLE ROOM. PHONE 1633-R AFTER 5 p. m.

GARAGES TO LET

GARAGE STORAGE—Protect your car all winter with safe storage at Stuyvesant's. Warm and dry—reasonable rates. Open 24 hours daily. Phone 1450. STUYVESANT MOTORS, INC. 250 Clinton Ave.

HOUSES TO LET

5-ROOM HOUSE—on East Chester street by-pass. Phone 202-J-2.

OFFICES & STORES TO LET

OFFICE—2 rooms; heat; janitor furnished; all improvements. Ph. American Red Cross. 1020.

OFFICE SPACE 302 WALL ST. near JOHN ST. PHONE 2585 or 7387

ROOMS FOR OFFICE — 2 or 3 rooms. Phone 3320 or 1555.

TO LET

STORAGE BUILDING—concrete block, floor truck height 20x30 ft. 73 Dock St. Furnace St. Smith-Parish Roofing Co. Phone 5656.

STORE AND OFFICES at former Uptown Post Office Building, Rent reasonable. Inquire of A. H. CHAMBERS PHONE 2879

WANTED

ABSOLUTELY highest prices paid for antiques, bric-a-brac, furniture, old gold, diamonds, contents of homes, all kinds of articles, men's clothing. Be sure to phone or bring to my place of business. N. Levine, 41 N. Front St. Phone 288

CHILDREN TO CARE FOR—in my home, mother working; all day; Saturdays and Sundays, Loving care given. Phone 2882-M-1. 93 Henry street.

HALF BAG CEMENT MIXER—Phone Kerhonkson 4057 or Box 200C, Accord.

HAPPY, country home, with other children, for my 3½ year old daughter. Write Box 11, Downtown Freeman.

RIDERS—to Channel Masters—2nd shift 4 - 12. Phone 6139-M.

RIDE to Saugerties first shift, 8 a. m. to 4 p. m. Phone 6139-M.

WOODEN SHOE Nursery School, 52 Hasbrouck Ave., Kingston. Day care for pre-school children. Phone 6759 or 2038

WANTED TO BUY

ANTIQUES, CHINA, FURNITURE, LAMPS MARBLE TOP TABLES DAVID JOHNSON, KGN 1093-J-1 Onteora Trail Rte. 28

CUTTER AND STRING OF BELLS WANTED BY A COLLECTOR BRUCE GARRITT, CRAGSMOOR, N. Y.

HICKORY WOOD — WILL BUY STANDING OR ALREADY CUT. IF YOU HAVE HICKORY LOT WE CAN ARRANGE TO CUT. PHONE FOREST PACKING CO. KINGSTON, 3500.

POOL TABLE PHONE HIGH FALLS 2722

WHY NOT TRY A "FOR SALE" AD AND GET IMMEDIATE RESULTS? PHONE 5000.

WANTED TO RENT

5 OR 6-ROOM HOUSE—in or near city, by Feb. 1. Adults. Phone 5195-R after 6 p. m.

YOUNG ENGINEER, wife, child, desires unfurnished 4 or 5 room apartment. Occupancy April or May. Box REG. Uptown Freeman.

BUSINESS SERVICE

A-1 CESSPOOLS & septic tanks cleaned, baffle plates installed. For prompt service phone Trahan 931-W-2

A-1 cesspools, septic tanks cleaned, Dependable. Reasonable. For prompt service phone Kingston 4925-R.

AIR COMPRESSOR—drilling & blasting. General excavating. Phone 4740.

BULLDOZER — shovel, trucks, compressor, roller, sand, gravel, crushed stone, shale, fill, top soil, swimming pools, cellar excavation, land clearing.

PHONE WM. E. WEST Wdstk. 2919 Woodstock, N. Y.

CARPENTRY — porches, garages; remodeling; painting, paperhanging; roofing. S. Tompkins, phone 649.

Hanyon Is Given Warrant on Release

Raymond John Hanyon, 30, was served on completion of a six-month jail term early today with a bench warrant charging third degree burglary and unlawful entry.

Hanyon, whose home address was listed as Highland, had been indicted on those charges by the Ulster county grand jury while he was serving a term imposed in August by Justice of the Peace William J. Upright of Highland on a charge of petit larceny. A bench warrant was issued by County Judge John M. Cashin on the basis of a sealed indictment returned by the grand jury on the burglary and entry charges, and that warrant was executed at the court house today upon expiration of the petit larceny sentence. Hanyon will be held for trial in County Court and because the indictment remains sealed until arraignment no details of the charge were available today.

Would Split Loading Jobs on Waterfront

New York, Jan. 15 (AP)—Trucking industry representatives have presented a plan to split the freight-loading job on the waterfront between the shipping companies and the truckers.

At a meeting last night, attended by 500 industry officials, the following loading plan was suggested:

The shipping companies would place freight on the tailboards of trucks, and the truckers would finish the loading.

Public loaders have been outlawed by the New York-New Jersey Waterfront Commission.

After the meeting, a trucking spokesman said the suggestion would be taken up today with shipping company representatives.

Classified Ads

BUSINESS SERVICE

CARPET & RUG CLEANING—expert carpet laying and binding. Robert Morehouse, Lake Katrine. Ph. 3373.

CARPENTRY—ceiling, fencing, etc. Joe Bruno, 22 Summer St. Phone 4612.

CEILINGS INSTALLED — metal, tile, board, or plaster; cellar panel. Clyde DuBois, phone 691.

FLOOR SANDING—Jim Forman, Lake Katrine. Phone 225-M-2

GENERAL CONTRACTOR No Job Too Small M. H. FELSEN PHONE 7251

HENRY A. OLSON, INC. — roofing, sheet metal work. 75 Pine street. Phone 6478.

JOHN M. RAPP 77 Greenkill Ave. Kingston, N. Y. Agent for ATLAS VAN LINES, INC. Nation-Wide Long Distance Moving Storage Space Available PHONE 4642 Call for Free Estimate Any Time

INTERIOR DECORATOR Broadhead, Free Estimate Call 2111-W-1

MOVING VAN—going to New York and vicinity Jan. 14, 18, 22, 25. Phone Kingston Transfer, Inc. phone 910.

MOVERS—VAN ETTEN & HOGAN—local and long distance; packing; storage. 150 Hill. Phone 661.

PAPERHANGING Exterior & Interior Decorating R. LaMountain Phone 3344-M

PAINTING—Decorating, Gen. repairs, Tile bd; Celotex block ceiling install. Eugene painting. Chas. G. Perry, 7046.

PAINTING—DECORATING—Sam Sperling, 167 Clinton Ave. Phone 504

PLASTERING Painting, renovating. V. Pidone, 301 Washington Ave. Phone 1160.

STORAGE—local, long distance moving. Saugerties. Crating, Smith Ave. Storage Warehouse, Inc. Phone 4070.

STORAGE ROOMS available — H. P. Carr Estate. 149 Clinton Ave. Phone 4126.

STORAGE SPACE AVAILABLE — at the White Star Transfer Co. Warehouse Storage Co. Warehouse Phone 164.

VAN GOING TO NEW YORK week of Jan. 18th. Furniture, pianos, refrigerators. White Star Transfer Co., 14 Hasbrouck Ave. Phone 164.

WASHER REPAIR — We service all makes of washing machines. Van's Washer Sales & Service, 44 Crown St., Kingston N. Y. Phone 4344

TRUCK RENTAL SERVICE—(U-Drive) stake or panel, pick-up or van, ½ to 1½ ton, by the hour, day or week; all new Studebaker equipment; rate per day and mileage rate. Port Ewen Garage, Broadway & Main street, Port Ewen. Phone Kingston 3266

FINANCIAL

INCOME TAX

FEDERAL and state income tax returns made out. Paul F. Schleede, 76 Crane St., ph. 2612-W.

TAX RETURNS FILED—Business, farm, salary, wages. Moderate fee. Phone 339-R-2 or 4508.

REAL ESTATE MORTGAGES

MORTGAGE MONEY AVAILABLE Delinquent Mortgages Bought Expert Real Estate Appraising N B GROSS 2 John Phone 4567

BUSINESS OPPORTUNITIES

"DAIRY ISLE" Ice Cream Drive-In, now being expanded into East from Midwest. Opportunity to obtain valuable franchise and equipment; possible at one in two good locations in Ulster County. Desirable locations now being investigated. Dairy Isle. P. O. Box 326, Highland, N. Y.

INTERESTED in owning your own Tastee Freez Ice Cream Franchise? You can operate it with our help, as it is open in a community of only 1000 persons. Let us familiarize you in a personal interview. Tastee Freez operate in an over 1800 cities. ACT NOW. Contact K. Blackburn, N. Y. Tastee Freez Co., 634 Edgewood Ave., Albany, N. Y.

OPPORTUNITY KNOCKS AGAIN Complete beauty shop equipment to be sold in vicinity of Kingston, for $2,000; asking $750. Moving and selling out—too sudden. Apply now at 126 Orchard Street, Sunset. See Dorothy King, Gross Agency. 2 John St.

LOST

BEAGLE HOUND — brown, black, white, lost vicinity of Flatbush Road. Ph. 7760.

MONOGRAMMED PIN—C.S.K. vicinity of Broadway. Reward. Phone 5362.

RHINESTONE CROSS—between Hunter street and Tallman's shoe store. Reward. Phone 5748-W

PERSONAL

ARE YOU A GOOD DRESSMAKER? Are you anxious to sell your services by placing a BUSINESS SERVICE AD. Phone 5000.

PHONE 5000 $ FOR $ CLASSIFIED ADS ARE THE BEST BUY IN TOWN PHONE 5000

Classified Ads

Phone 5000 Ask for Want Ad Taker

OFFICE OPEN DAILY 8 A. M. to 5 P. M. EXCEPTING SATURDAY 8 A M to 4 P M

CLASSIFIED ADVERTISING RATE

Lines	1 Day	3 Days	6 Days	26 Days
3	$ .60	$1.53	$2.52	$ 8.25
4	.80	2.04	3.36	11.00
5	1.00	2.55	4.20	13.75
6	1.20	3.06	5.04	16.50

For a blind ad containing box number additional charge of 50c.

Contract rate for yearly advertising on request.

Rate per line of white space is the same as a line of type.

Ads ordered for three or six days and stopped before that time will be charged only for the number of times the ad appeared and at the rate earned.

Advertising ordered for irregular insertions takes the one time insertion rate. No ad taken for less than basis of three lines.

The Kingston Daily Freeman will not be responsible for more than one incorrect insertion of any advertisement ordered for more than one time.

The Publisher reserves the right to edit or reject any classified advertising copy.

Classified advertisements taken until 10:30 o'clock Uptown, 11 Downtown each day except Saturday. Closing time for Saturday publication 5:00 p. m. Friday.

Uptown

AA, GO, IS, LH, SE, SF, Trailer, UL, WW, YL, YM, ZZ

Downtown

79-T

ARTICLES FOR SALE

A-1 TOP SOIL—sand fill gravel, moulding sand, & building sand delivered or loaded in trucks also wood for furnace, cook stove & fireplace. George Van Aken. Phone 2672-M-2

APPLIANCE CLEARANCE Refrigerators, Ranges, Washers "Easiest Terms in Town" GOODYEAR SERVICE 113-117 No. Front St. Phone 7035

Ask for "OK" Fallerman. I make loans $25 to $500 to BUY ANYTHING or to PAY BILLS. UPSTATE LOAN CO. 36 No Front, cor Wall St. 2nd Fl. Phone 3146. Open til 8 p. m. Fridays.

BALED HAY & STRAW Phone 2431

BLINDER'S FOR GOOD VALUE DOWNTOWN AT 65 BROADWAY House Dresses $2.98. Sizes 14 to 52. Better Dresses $5.98. Sizes 9 to 52

BUSINESS OPPORTUNITY For wide-awake, economy-minded business men. FREEMAN CLASSIFIED ADS will fit any advertising budget, whether it is large or small. PHONE 5000.

CASH—your way and fast. Loans $25 to $250 or more. Personal Finance Co. of N. Y., 319 Wall St. (over Newberry's). Phone 3470.

CHAIN SAWS — McCulloch 1 and 2-man; new and used; parts and service. West Shokan Garage, phone Shokan 2573

CLOSEOUT ALL MODELS — Duo-Therm oil burning heaters 25% off factory prices. Delivered in crate. Kingston Oil Supply Corp. Ph. 770.

COMBINATION kerosene and gas kitchen stove with 3 ovens, good condition, $40. Ph. Saugerties 34-W.

CRAVATS—large selection of factory seconds; others, latest designs in men's ties; factory prices. Hours 9 a. m. to 3:30 p. m. at the factory, 20 Dederick street.

Custom Built KITCHEN CABINETS, DINETTE SETS, FORMICA TOPS. STORE FIXTURES. PHONE 2615. COLONIAL CABINET, 45 E. STRAND

DINING ROOM SUITE—10-piece walnut; excellent condition. Also metal bunk beds with new innerspring mattresses. Reasonable. Phone 2913-W.

ELECTRIC MOTORS — compressors, pumps bought, sold, repaired. P. J. Gallagher, 17 Spring St.

ELECTRIC MOTORS — bought, sold, repaired; all work guaranteed. Licensed electrical contractors. K & S Electric Shop, 34 B'way. Ph. 1511.

1954 EVINRUDE outboard motors, all models; Ozarka Kit-Boats; used motors, boats & access. Aug. O. Steudtner, 5 Sr., phone 145, 14 Madden St.

50 — 5 & 10 gallon used space heaters; pot burners with 7-gallon oil tank. Price $20 & $25. George Reitmeir, West Shokan. Shokan 2571 or 2776.

FLOOR COVERING—45c yd. up; 9x12 rugs, $5 or 2 for $9.75; metal cabinets $7 up; coal & oil stoves, range burners; chests; bedding; Lowest prices. Chelsea Furniture, 16 Hasbrouck, downtown.

GAS RANGE—Magic Chef, ivory and green, very good condition. Phone 5848-J.

GET A WARD'S GUARANTEED REBUILT MOTOR TODAY! Ford, Chev., Ply., Dodge owners as little as $11.00 monthly buys a guaranteed Ward's factory rebuilt motor. Compare price, new parts! Complete satisfaction guaranteed. Expert installation service. MONTGOMERY WARD 19 N. Front St. Kingston, N. Y.

HAY—spring baled. Phone New Paltz 3898—Kingston 3328.

HAY—ABOUT 2 TONS PICK-UP PHONE 2989

JUNIOR DINETTE SET — 7 pcs. Bleached mahogany with rose plastic seats. One year old. Phone 5160.

LIVING ROOM SUITE—3-piece, leather, with slip covers, $75; 9x12 rug, $15; Quality gas range, $15. Phone 4774-R.

MANS winter overcoat — gabardine with zipper lining. Size 40, medium gray. Like new. Phone 1483-J.

MEN'S TUXEDOS (3)—excellent condition; very reasonably priced. 271 Fair street.

OIL HEATER — Florence, new, heats 4 rooms. Phone 6995-W.

REFRIGERATION CASES—used, 7 ft., self-service dairy, 8 ft. delicatessen; bargain price; good condition. W. H. Niles, phone 2650.

RADIO—"Admiral" table model; almost new; good reception. $15. Phone 1489-R.

RANGES used gas city or bottled; refrigerators washers, sinks furnaces J. ELLIS BRIGGS INC. Saugerties Rd. Tel. Kingston 1072. Open Fridays until 9 o'clock

SNOW PLOW—to fit Farmall H tractor. Make offer. Nat Haines, phone High Falls 5461.

SNOW TIRES (3)—Mobile; 650-16; (2) new tubes, $35. Phone 220-W-1.

TELEVISION AERIALS—towers, guy wire, turn buckles, hooks eyes, lead-in motors insulators pipe roof mounts chimney brackets, wire and cable. Clark's Radio & Television Service, 29 Harwich street. Phone 11.

TRUCK TIRES (4)—Norwalk, new, 750-20-10 ply, $32.00. 33 Third Ave. Phone 1442-M.

T V TOWERS—10 ft. length $6.50 per length all accessories lowest installations; fire escapes, ornamental rails. Martins, Hazel and Emerick streets. Phone 4744-M.

TV—used, a few good ones from $50 up. Ben Rhymer, Authorized Zenith dealer. Phone 1001, 421 Albany Ave.

UPHOLSTERY — have your old living room suite and odd chairs made new again. Estimates cheerfully given no obligation of any kind. Call or write THE RELIABLE UPHOLSTERY, 44 B'WAY. PH. 5432

USED LUMBER — flooring, siding, 2x6's, 4x6's, 8x8's, sliding barn doors; plumbing, heating supplies, fittings. Ulster Plumbing, 216 Albany Ave. Ext. Phone 7426. Open evenings to 8 p. m.

USED SINKS—basins tubs, pipe, radiators, fittings. Ulster Plumbing, 216 Albany Ave. Ext. Phone 7426.

USED TV SETS—from 10" to 21", from $40. L. B. Watrods, 693 Broadway. Phone 2055.

WOOD—for heater, cook stove, fireplace. Prompt delivery. Phone 3718-J.

Classified Ads

ARTICLES FOR SALE

WARDROBES—$4.95 up, floor covering 39c yd. up; 9x12 rugs $4.95 up; breakfast sets, metal cabinets; studio couches. Lowest prices. COHEN'S 15 Hasbrouck Downtown

$1 a week will put a new set of seat covers on your car. See the best at Bernie Singer 71 N. Front St.

ZENITH authorized dealer TV and radio. Large selection in stock. Ben Rhymer. Wheel Alignment Shop, 421 Albany Ave. Phone 1001.

FURNITURE

BARGAINS NEW AND USED FURNITURE Lowest Prices KINGSTON USED FURNITURE CO. 78 N. Front St. 460 PHONES Nights 5865

LIVE STOCK

RABBITS—breeders, pets and meat-dressed or live weight. Phone 7673.

PETS

BOXER PUPPY—female, 4 months old. Pedigreed, papers, $50. Clipped, cropped, inoculated. Phone Ellenville 1368 days; after 7, 1523-R.

COLLIES & COCKER SPANIELS—all colors and ages, AKC champion bred. Reasonably priced. Dogs at stud. Tokalon Kennels, Route 375, West Hurley. Phone Kingston 6132.

PEDIGREED DALMATIANS—2 months old (no papers) $35. Phone Rosendale 3204.

TOY FOX TERRIER—also black & white cocker spaniel; 6 weeks old police dog. Phone 5116.

WEIMARANERS—female, and white Standard Poodles males, championbred, 5 to 7 months old. Mrs Max Meerkerk, Palaphome Road, 5 miles north of New Paltz on Route 32. Phone New Paltz 5476.

POULTRY and SUPPLIES

ALL KINDS of live poultry wanted; paying good prices. Yale Rosenthal and Blasch, 17 Lexington Ave. Poughkeepsie N. Y.; phone Poughkeepsie 2830 or 873

CODDINGTON'S BETTER CHICKS—drop a card and we will call and talk over your chick needs for 1954. First generation Mt. Hope LEGHORNS, BARRED ROCK & SEXLINKS, HARCO Strain; also DOMINANT WHITE CROSS for better meat. Inquire for circular & price list. U. S. Approved. Pullorum clean. Ross Coddington, Accord, N. Y. Tel. Kerhonkson 2880.

LEGHORN PULLETS — ready to lay, vaccinated. Call after 4:30 p. m. Phone Saugerties 497-R-2. Route #3, Box 265, Saugerties.

POULTRY WANTED — Immediately; top prices paid. Farmers Live Poultry Market, 207 Washington street, Newburgh, N. Y. Phone Newburgh 4640 reverse phone charges

USED CARS

AS ALWAYS, A BARGAIN McSPIRIT MOTOR SALES Ulster County's Largest and Oldest Used Car Dealers ALBANY AVE. EXT. Open Evenings Phone 3417

Always a Better Deal Guaranteed Used Cars at Bargain Prices New 1954 DeSoto & Plymouth are here—Immediate Delivery Trades Terms

WILLWYCK MOTORS 112-118 No. Front St. Phone 217

1947 BUICK Super 2 Dr.—Radio & heater. Rugged, dependable winter transportation. Priced low. —See it where it's warm & dry— STUYVESANT MOTORS Indoor Display Tel. 1450

'41 BUICK—4-dr. sedan, radio, heater, defroster; A-1 condition; no reasonable offer refused. Can be seen any time at 161 Wall street. Ph. 5822-M.

BUY A LUXURY CAR at a sacrifice! 1953 Chrysler New York DeLuxe, 180 h.p. engine, torque, power-steering, w.w. tires, low mileage. Call 6058.

BUY A SNOW BALL SPECIAL AT McSPIRIT'S ZERO TESTED TO START

All cars parked outside our lot, ready to go. No cars parked inside to start.

VISIT OUR LOT

McSPIRIT MOTOR SALES Ulster County's Largest Used Car Dealer Albany Ave. Ext. Ph. 3417 Open Eves.

BUY WITH CONFIDENCE TESTED GUARANTEED USED CARS OLD CAPITAL MOTORS, INC. 300 BROADWAY PHONE 2600

1950 CADILLAC 4 DR.—Radio, heater & hydromatic. We will not "sell" this car. It sells itself. —See it where it's warm & dry— STUYVESANT MOTORS Indoor Display Tel. 1450

1949 CHEVROLET SEDAN — $650, original blue, excellent condition. Phone 4962-W, 243 Washington Ave.

1949 CHEV 4 Dr. Deluxe, Radio & heater. Excellent condition. Easy terms; a real buy. —See it where it's warm & dry— STUYVESANT MOTORS Indoor Display Tel. 1450

1948 CHEVY—sport coupe, grey, radio and heater, one owner, like new. Phone 1159-R after 5 p. m. 286 Flatbush avenue.

CHEVROLET O. K. USED CARS

1952 CHEVROLET 4-Dr. Deluxe Sedan
1952 CHEVROLET 2-Dr. Deluxe Sedan
1951 CHEVROLET Station Wagon
1951 MERCURY Metro. Club Coupe
1951 BUICK 4-Dr. Super Sed. Dyna.
1950 CHEVROLET Deluxe Club Coupe
1950 MERCURY 2-Dr. Sedan
1950 CHEVROLET Deluxe 2-Dr.
1949 CHEVROLET Station Wagon
1949 OLDSMOBILE 4-Dr. Hydramatic
1949 CHEVROLET Deluxe 2-Dr.
1948 CHEVROLET 4-Dr. Sedan
1948 CHEVROLET 2-Dr. Sedan
1946 CHEVROLET Fleetline 4-Dr. Sed.
1946 CHEVROLET 2-Dr. Sedan

BEV ANDERSON CHEVROLET 731 Broadway Tel. 2005

COME SEE — COME SAVE DEPENDABLE USED CARS RECENT TRADES ON NEW 1954 DODGES AND PLYMOUTHS MARTIN MORAN INC. E Chester St. Phone 5666 Albany Ave. OUR LOW OVERHEAD—YOUR GAIN

GOOD WILL GUARANTEED

'46 Pontiac 4-Door Sedan
'46 Plymouth 4-Door Sedan
'47 Hudson Club Coupe
'47 Olds 2-Door Sedan
'42 Ford Panel
'48 Packard 4-Door Sedan
'49 Ford Tudor
'50 Pontiac 4-Door Sedan
'50 Pontiac 2-Door Sedan

Numerous other cars to choose from. For the most for your money see us before you buy.

PONTIAC BROADWAY GARAGE 708 Broadway Phone 699

LATE MODEL USED CARS HAL SIEGEL 722-724 Broadway Phone 6938 Open 9 to 9

1949 FORD CUSTOM 4 DR.—Radio & heater. We call it the "Cream Puff." Try it and buy it. —See it where it's warm & dry— STUYVESANT MOTORS Indoor Display Tel. 1450

1953 MERCURY — Monterey, owner going overseas. Phone Rosendale 4305 between 11 and 5.

LOWEST PRICES ANYWHERE Choose a used car from our large selection, at lowest prices in Ulster County and our easiest terms. HUDSON VALLEY MOTORS SALES CO. 9W Shaver's Garage, Port Ewen Phone 4467 9 to 9

Classified Ads

USED CARS

'46 OLDSMOBILE — 4-door sedan; good condition, $300. Can be seen at 37 Boulevard. Phone 3859-W.

USED CARS & TRUCKS ALBANY AVE GARAGE 539 ALBANY AVE., KINGSTON, N. Y. PHONE 161 1794

1949 OLDS 76 Cl. coupe—Heater & defroster. The ideal family car. Fine condition. Economical. —See it where it's warm & dry— STUYVESANT MOTORS Indoor Display Tel. 1450

1949 FORD CLUB COUPE—heater, defroster, good tires, $395. Trade accepted. Terms arranged. HUDSON VALLEY MOTOR SALES CORP. Port Ewen Phone 4467

1949 PACKARD—4-door, fully equipped, new tires. Selling to satisfy lien. May be seen at Chase Motors, Albany Ave. Ext. Universal C.I.T. Corp., Poughkeepsie 5080.

PLYMOUTH — 1949 Suburban, good condition, 1 owner; price well below dealer's standard; snow tires, permanent anti-freeze, radio & heater. Phone Wdstk. 2817.

1948 PONTIAC STATION WAGON—radio, heater, defroster, good tires, $350. Trade accepted. Terms arranged. HUDSON VALLEY MOTOR SALES CORP. Port Ewen Phone 4467

USED CARS FOR SALE MOTT'S GARAGE Esopus, N. Y. Ph. Ulster Park 40-W-1 "Reputation Is Something You Earn"

WE BUY CARS HAL SIEGEL 722 724 Broadway Phone 6938 Open 9 to 9

SEVERAL good used cars. No down payments. Used cars bought & sold. RALPH B. BOOTH, Hasbrouck Ave., 9-W Port Ewen opp. Village Rest. Phone 5421. Open 9 'til 9

WE HAVE a good selection of reconditioned O.K. cars and trucks. BEV ANDERSON CHEVROLET INC. 731 Broadway Kingston

USED TRUCKS

BEV ANDERSON CHEVROLET'S DOUBLE VALUE O. K. USED TRUCKS

GET BOTH GREAT ADVANTAGES
- O. K. QUALITY
- SPECIAL SALE PRICES

1950 CHEVROLET ½-ton panel
1950 CHEVROLET 1-ton express
1950 FORD V8 ½-ton panel
1949 CHEVROLET ½-ton pickup
1948 GMC 2-ton C & C
1948 FORD ½-ton pickup
1948 CHEVROLET sedan delivery
1948 CHEVROLET 1-ton rack body
1946 FORD V8 pickup
1941 MACK 2-ton insulated van panel body

BEV ANDERSON CHEVROLET 731 Broadway Tel. 2005

1948 DODGE—1-ton; van body; excellent condition. Phone 5517 after 5:30 p.m.

1948 Ford F-7 Truck, 12 ft. body, good rubber, clean.

New Federal 4402 Tractor, ready to go, 5th wheel & sanders 10.00x20 tires, 166 h.p. engine. A Real Buy!

RAFTERY'S GARAGE 183 Foxhall Ave. Phone 1626

TRAILERS

31-FOOT — completely furnished, like new. Phone 3337 after 12.

USED MACHINERY FOR SALE

SLIGHTLY USED 4-CYL TRACTOR—hydraulic lift snow plow. Vic Purcell, High Falls.

EMPLOYMENT

NOTICE TO JOB APPLICANTS

The Kingston Daily Freeman does not knowingly accept Help wanted advertisements from employers covered by the federal Wage and Hour Law if they offer less than the legal minimum wage. Firms engaged in interstate commerce or in the production of goods for commerce must now pay at least 75 cents an hour and time and one-half for overtime under the Federal Wage and Hour Law. Advertisers or job-seekers who have questions about the law should consult the Wage and Hour Division, U. S. Department of Labor, at 341 Ninth avenue, New York, telephone Lackawanna 4-9400.

HELP WANTED—FEMALE

EXPERIENCED OPERATORS—on all phases of dress operation. Section piece work, night shifts, steady work all year round. Apply Primrose Sportswear, 76 Broadway.

EXPERIENCED YOUNG WAITRESS Phone 4248.

EXPERIENCED SALESLADY—PERMANENT POSITION; ALL BENEFITS; CHANCE FOR ADVANCEMENT. APPLY IN PERSON, LONDON'S, N. FRONT ST.

GIRLS WANTED—Apply in person, Kingston Laundry, 83 Broadway.

HOUSEKEEPER for middle-aged woman, room, board and small salary. Write Box 58, Downtown Freeman.

NURSE'S AIDE—5-day week, 3-11:30 p. m. Apply Kingston Hospital.

OPERATORS WANTED — waist makers, skirt makers, on section piece work; all other operations needed; steady work. Atlas Sportswear, 142 Broadway.

REGISTERED PRACTICAL NURSES 5-day week. Apply Kingston Hospital.

SECRETARY—with experience, pleasant working conditions, full employee benefits. Apply Electrol, Inc., 12 Grand St.

SEWING MACHINE operators wanted. Applications for beginners taken. Apply 78 Livingston street, Saugerties, N. Y.

TECHNICAL SECRETARY for director of research. Excellent opportunity with growing concern. Applicants must be able to take dictation and handle office duties. Apply Ferroxcube Corp., East Bridge St., Saugerties, or phone Mr. Cates at Saugerties 1002 for interview.

WAITRESS WANTED—McCabe's Restaurant, 294 Wall street. Apply before 1 p. m.

WOMAN OR GIRL—for cafeteria; also one for floor work, general help. Apply Benedictine Hospital.

YOUNG EXPERIENCED WAITRESS with references. Phone 4248.

HELP WANTED—MALE

FOOD DISTRIBUTOR

We are looking for a young ambitious man, able to furnish a panel truck. This is an opportunity to build his own business selling store to store a well-known line of salted peanuts, nuts and candy specialties. Earnings depend on willingness to work. Exclusive franchise will be given. Small capital required for stock only. Write Box 12, Downtown Freeman, stating age, marital status. All information confidential.

SALESMAN—wanted by Western Meat Packer to take complete charge of territory; selling to meat and grocery stores and jobbers. Must be neat and aggressive. Salary and car allowance; also incentive bonus. Write, giving full particulars, as to age, experience, etc. Must have car. Box 8, Downtown Freeman.

SEWING MACHINE operators wanted. Applications for beginners taken. Apply 78 Livingston street, Saugerties, N. Y.

QUICKIES By Ken Reynolds

"Hey! . . . did The Freeman Want Ad say this perfume killed bugs too?"

Classified Ads

EMPLOYMENT

HELP WANTED—MALE

CLERK — for record and appliance store. Inquire in person, 622 Broadway.

THOROUGHLY EXPERIENCED AUTOMOBILE SALESMAN Wanted by Progressive Dealer $75 Weekly, Plus Commission Excellent Opportunity for Right Man MARTIN-MORAN, INC. Dodge-Plymouth Dealer 430 E. Chester St. Phone 5666 Call Charles Abernethy, sales manager, for appointment.

2 MEN WANTED—one to work in packing room and one to drive truck. Phone New Paltz 3691 or New Paltz 2506.

Help Wanted—Male or Female

STENOGRAPHER, Bookkeeper-Typist, state qualifications and salary. Write Box 40, Downtown Freeman.

SITUATION WANTED—Female

COMPANION and care of elderly lady or semi-invalid. G. Miller, Honk Hill, Napanoch. Ellenville 169-M-1.

HOUSEKEEPER — for 1 person or elderly couple. Write Box 14, Downtown Freeman.

SITUATION WANTED—MALE

BOOKKEEPER-ACCOUNTANT, many years diversified experience. Write Box 13, Downtown Freeman.

AGENTS, SALESMEN WANTED

GROCERY SALESMAN—sell nationally adv. high quality food line to established retail & institutional trade in Hudson Valley ter. Must be capable of developing territory and increasing volume. Car necessary. Draw against com. Write full particulars, etc. Box 10, Downtown Freeman.

WHAT ARE YOUR PLANS FOR 1954? A good Rawleigh business is hard to beat. Permanent and profitable. Reliable man needed at once in Ulster County. Write Rawleigh's, Dept. NYA-302-254, Albany, N. Y.

REAL ESTATE FOR SALE

A 3-LINE CLASSIFIED AD RUN FOR 25 DAYS COSTS ONLY $8.25

BEAUTIFUL 8-ROOM HOUSE—partly furnished; good condition; ½ acre; state road 212 Woodstock area. Immediate possession. $6,800, cash $800. John Delay, Rosendale.

COZY 6-room dwelling, handy location, full improved, garage; must be sold without delay; excellent terms; no reasonable offer refused. Call owner 7314.

DOLLAR STRETCHER

If you'll settle for an older home, here's real value for $7900. 6 rms. apt. down, 5-room apt. up, includes a 4-room bungalow, garage, large lot, good city location. To show phone LANE & FLANAGAN DEWEY LOGAN, Salesman 331 Wall St. Phone 900-1544

FARMS AND HOMES—In Port Ewen and vicinity. Henry Q. Neher, phone 5336

FEW MILES OUT—10 acres; 10-rm. stone-frame house, bath, hot water, oil heat; coops; $9,000, terms. Saterno, phone 2241.

HURLEY—brick bungalow, 4 rms., bath, h.w. flrs., oil h., gar., $13,000. Nr. new sch., 6 rms., 2 baths, h.w.h., gar., $9700. Mae Brodhead, 3389-J.

BRICK BUNGALOW—4½ rooms, garage attached. Phone 1513-M-3.

IF YOU HAVE SCHOOL AGE CHILDREN, YOU WON'T FIND A MORE CONVENIENT LOCATION

A three-bedroom home, large living and dining room, large kitchen, built-in cabinets, modern bath; oil hot water heat. Garage. Asking $12,000. To inspect phone LANE & FLANAGAN DEWEY LOGAN, Salesman 331 Wall St. Phone 900-1544

LIKE A FOUR LEAF CLOVER

As scarce that is, if you seek a bungalow type, 4 bedrooms, living room w/fireplace, large dining room and kitchen, oil h.a. heat, on a lot near school; very shipshape and clean. Asking $10,900. To inspect phone LANE & FLANAGAN DEWEY LOGAN, Salesman 331 Wall St. Phone 900-1544

$10 MONTHLY, $500 DOWN—buys brick house downtown, $2850. Act quick. Phone 1352-W at 6 p. m.

MUST SELL DUE TO SICKNESS 4 large rooms, attic & basement, hot water heat, copper plumbing, immediate possession. Good financing, including G.I. loan. JOHN SPINNENWEBER Phone 143

PORT EWEN—10-room house, GE oil hot water heat; large lot, on 9W. Henry Neher, 5336.

WINTER IS HERE Spring's around the corner. Buy now as prices may go up with IBM coming

WILBUR AVE.—home of 4 rooms, bath, heat, electric; recently redecorated; near Broadway. $7300.

CLIFTON AVE. — large 4-bedroom home, living room, combine kitchen, dining, attached 2-car garage and shop, garden, etc. $15,000.

4 MILES OUT—on 1-acre plot, small bungalow with bath, heat, electric, drill well, completely redecorated, near state road. $4,400. Also 6 rooms, bath, well and electric, 7 acres. $6,500.

BARN & ACREAGE—93 acres, dairy barn for 20 head of cattle. $3,000.

JOHN A. COLE, INC. 10 Crown St. Phone 2589

Classified Ads

REAL ESTATE FOR SALE

UPTOWN BRICK BUNGALOW — 4 rms.; bath, h.a. ht.; hw. fls., lge. liv. rm., picture window, lge. lot, low taxes. $9000. Mae Brodhead, 3389-J.

YOUR BEST BUY In 1954, as in 1953, we will continue to offer in this column the best buy in each price range. Our privilege and pleasure — to serve you — buyer or seller. JOHN A. COLE, INC. 10 Crown St. Phone 2589

REAL ESTATE FOR SALE

REALTOR'S COLUMN Expert Advice - Years of Experience No extra cost Yours for the Asking A-1 LISTINGS - A-1 SERVICE HAROLD E. MACHOLDT COLUMBIA ST. KINGSTON 3935

A—A—A—A

A choice 3-bedroom home
A fine uptown location (midway bet. St. Jos. & new school)
A modern kitchen and bath
A need for quick action
A very fair price—$12,000

For inspection appointment, call R. E. CRAFT TEL. 1008

A COMFORTABLE COTTAGE Near new school. Attractive 3-bedroom home with hot water heat, copper tubing, modern kitchen & dinette, sunporch, TV tower. Cheerful & homelike. A real bargain at $8,500. Don't take our word, have a look. JAMES D. DEVINE, SALESMAN EDWARD C. O'CONNOR, BROKER Phone 4092

A COZY BUNGALOW CLIFTON AVE. section—5 rooms and bath, beautiful hardwood floors, hot water oil heat, 2-car garage, large lot. More ground available. Your opportunity to buy a choice home for only $10,500. WILLIAM ENGELEN 68 Main St. Phone 6265

A FINE HOME Near Geo. Washington School, large lot, landscaped, garage, price $14,500. (should bring $18,500 within one year). New roof, everything good condition. R. E. CRAFT TEL. 1008

A NEW LISTING NEAR NEW SCHOOL Look over this fine 3-bedroom home with extra den downstairs. It has a modern kitchen, tiled bath and new hot water heating system. Transferred owner asking $17,500; inspect and MAKE OFFER. HAROLD W. O'CONNOR 435 Albany Ave. Phone 5759

ASK FRANK HYATT TO SELL IT OR BUY IT BUNGALOW—5 large rooms, Albany Ave., h.w. oil heat, modern bath & kitchen, h.w. floors, large porch, 2-car garage. Immediate possession; $11,000. DUPLEX HOUSE—2 seven-room homes, all modern, good condition, everything separate, near City Hall. Only $6,600 cash. Full price for 2 $13,200. MANY OTHERS TO CHOOSE FROM 48 Main St. Phone 3070 - 2765

ATTENTION VETERANS MINIMUM down payments needed to buy either of these. 2-FAMILY HOUSE with 5 & 6-room apartments, additional 4-room house, large lot & garage. Full price for everything $7,900. BRICK BUNGALOW—near new school of large lot; fully improved and priced at only $10,500. We have others that can be bought with your G.I. loan. SEE US NOW. KROM & CANAVAN 73 Albany Ave. 5935 days, 2485-W nites

BARS—all types businesses; city, country and waterfront properties. FRANK PESCIA 451 Washington Ave. Ph. 6876-2326

Brand new 6 rms., modern, oil heat, 2-family, excellent condition .. 13,250
10-room, hot water, oil heat 5,600
New bungalow, Port Ewen 8,000
Water front, large house 13,500
SAM N. MANN 79 Washington Ave. 2426-3140

BE WISE FOR '54 BUY THAT HOME NOW A solid brick, Delaware Ave. 5½ rms & bath, 3 bdrms. Hot water ht. 1-car gar. Lg. lot, low tax. All A-1 $7400.

Uptown, nr. St. James St. 6 rms., bath, fine hardwood flrs., hot water heat, P. Automatic hot w. Lg. deep lot. 1 block B'dway. A real buy for $8200. Terms.

6½ rms. & bath, St. James St., nr. Fair. Hot air ht. Oak flrs. Modern kitchen. Strike it rich. It's reduced to $10,500. Lester C. Elmendorf Phone 7116

BRICK BUNGALOWS NEAR NEW SCHOOL—4 rooms, bath, hardwood floors, 100x100 lot, $9,000.

SUNSET PARK—4 large rooms, bath, hardwood floors, garage, 100x125 lot, $12,200. WILLIAM ENGELEN 68 Main St. Phone 6265

GOING TO RETIRE? Then you must inspect this outstanding compact insulated bungalow with bath; oil heat and large plot, just 5 minutes to town, near bus. Taxes $36; fuel $58; full price $7,700; terms. HAROLD W. O'CONNOR 435 Albany Ave. Phone 5759

Classified Ads

REAL ESTATE FOR SALE

CLIFTON AVE. SECTION Dandy 5-room bungalow with hot water oil heat; 2-car garage and large lot, just reduced to $10,500; excellent terms. Don't miss it! HAROLD W. O'CONNOR 435 Albany Ave. Phone 5759

DUPLEX BEST CENTRAL LOCATION 6 ROOMS each side, everything separate. Owner's apartment has modern kitchen and bath, hot water oil heat and hardwood floors. Entire property in excellent condition, with copper plumbing, screens and storm windows. Price reduced to $13,200 with the minimum of cash for a Vet. KROM AND CANAVAN 73 Albany Ave. 5935 days, 2485-W nites

HURLEY We have several excellent homes in the Hurley area including 3-bedroom bungalows at reasonable prices and a modern 2-bedroom bungalow on a large plot, $9,500. CALL US FOR DETAILS. KROM & CANAVAN 73 Albany Ave. 5935 days, 2485-W nites

LESTER C. ELMENDORF CITY PROPERTY — FARMS ACREAGE, ESTATES, BUSINESS 173 TEN BROECK AVE. PH. 7116

NEW - UPTOWN Four room bungalow under construction; hot water heat; oak & hardwood floors; modern bath & kitchen; dinette; expansion attic; garage; Large lot. Asking $15,000. SHATEMUCK REALTY. Ph. 1996

● R. E. CRAFT ● Real Values in Real Estate 22 Washington Ave. Tel. 1008 Branch Offices Woodstock, High Falls

SNOW WON'T COOL THESE HOT BARGAINS

5-ROOM BUNGALOW—with 2-car garage and large lot, hot water oil heat and other modern features makes this an outstanding buy for $10,500. New owner can keep present 4% mortgage after reasonable down payment.

4-BEDROOM BUNGALOW—type home with kitchen, dining room, large living room and fireplace, oil heat and magnificent view. Owner anxious to sell, reduced price to $10,900.

DON'T WAIT—THESE WON'T LAST KROM & CANAVAN 73 Albany Ave. 5935 days, 2485-W nites

THIS ONE MUST GO Franklin Street—2 apts., well rented, automatic heat, oak floors, large lot. Asking $8750. Inspect, make offer. Not much cash needed. Call Geo. Moore, Realtor, 3062. 385 B'way.

ULSTER REALTY AGENCY The Agency of Specialized Service 180 Albany Ave. Phone 2154

12th WARD Choice uptown section, 3 blocks from stores, churches, schools, etc. Complete 6-room home with automatic heat, modern kitchen, tile bath, copper plumbing, etc. A comfortable home, reasonably priced at $12,000. 10% cash for a GI. EDWARD C. O'CONNOR 243 Wall St. Phones 7100 - 5254

WE HAVE Farms, City Homes and Business Property for Sale. City & Country Listings Wanted H. C. Sammons, 45 Green St., Ph. 548

Real Estate For Sale or To Let

2 COTTAGES For Sale or Rent in West Shokan. Reasonable. Phone Mrs. Frances Colange, Kingston 3491

REAL ESTATE WANTED

A BACKLOG of responsible buyers await the listing of your home or farm with EDWARD C. O'CONNOR 243 Wall St. Phone 7100 - 5254

A BUYER'S MARKET Today you need help selling property. List with a widewake agency. KROM & CANAVAN 73 Albany Ave. Buyers Waiting. 5935

A BUYER is waiting for your property. List it now. WILLIAM ENGELEN 68 Main St. Phone 6265

A GOOD BUYER is waiting. List your property with LANE & FLANAGAN DEWEY LOGAN, Salesman 331 Wall St. Phone 900-1544

ASK FRANK HYATT TO SELL IT OR BUY IT Established Over 35 Years 48 Main St. Phones 3070 - 2765

FARMS, HOMES, ESTATES LIST WITH CONFIDENCE Mortgages Carefully Arranged S. N. Mann 79 Washington Ph. 2426

HIGHEST PRICES — immediate cash paid for farms, acreage. N-B Gross, Dorothy King Salesman, 2 John. Phone 4567

JUST CALL — THAT'S ALL City County 3062 GEO. W. MOORE, Realtor

The number to phone TO SELL YOUR HOME 5759 HAROLD W. O'CONNOR REALTOR

WANTED—listings of dairy farms and pasture land; ready buyers. 73 Lafayette Ave. Phone 655 C. C. LITTLE

WOODSTOCK LISTINGS WANTED CASH BUYERS WAITING N. B. Gross, 2 John. Max Farber, Salesman Lake Hill, Woodstock 2004

APARTMENTS TO LET

A BEAUTIFUL mod. 2-rm. studio apt., Academy Green section; with heat. Phone 4677.

A CONVENIENT 3½-ROOM APT.—heat, hot water, refrigerator, stove; within one block uptown section; $65. Phone 5544.

AT LOWER BROADWAY 3 lovely large rooms and bath, heat and hot water. Adults. $62. Phone 4677 before 8 p. m.

BOICEVILLE—modern 5-room apt. & garage; reasonable rent. Inquire Boiceville General Store. Shokan 2777.

EDDYVILLE—4 rooms, bath, heat, hot water, clean. Phone Kingston 185-J-1.

1ST FLOOR 3 ROOM APT—Gas stove, refrigerator, hot water and heat supplied, $40 rent. 349 Clifton Ave. Phone 896-J-1.

3 ROOMS & BATH—heat and hot water; gas range; newly decorated; adults preferred. 25 Broadway. Phone 2461

3-ROOM APT—uptown; modern; refrigerator, gas range, electric. Adults only. Phone 2919

3-ROOM APT—FULLY EQUIPPED KITCHEN, COLORED TILE BATH, VENETIAN BLINDS, ATTRACTIVELY DECORATED, HEAT AND HOT WATER FURNISHED, 17 MILLERS LANE.

3-ROOM APT.—all conveniences, ground floor, steam heat; middle-aged couple, no children. 98 Hasbrouck Ave. Phone 5026-J.

3 ROOMS—Henry St.—electric, heat & hot water included, $60 a month. Phone 5077-M.

3 ROOMS—newly decorated, Venetian blinds, stove, refrigerator, heat, hot water, TV antenna free of charge. Phone 1438 after 5:30 p. m.

3 ROOMS & BATH—new gas range, gas, electric, heat and hot water furnished. Inquire 61 Newkirk Ave. or phone 3574-J-1.

3 ROOMS & BATH—18 Newkirk Ave. Adults only. Saturday 9 a. m. to 12 Noon—867-J. References required.

4 ROOM APTS (2)—1st floor, all new conveniences. Abeel near Broadway. See Louis Lifshitz, 22 Stuyvesant street. Phone 5835.

Classified Ads

APARTMENTS TO LET

3 ROOMS—heat, hot water, $45 a month. Adults. Apply at 28 Adams street.

4-ROOM APARTMENT—1 flight up. Heat and hot water furnished. Located 95 Green St. $58. Phone 4123-R anytime.

4 SPACIOUS ROOMS—1st floor, sun porch, heat, hot water, stove; midtown Kingston; $80. Phone 1886-R.

5-ROOM APT.—heat, hot water, $57 per month. 42 West Union street. Phone 6230.

5 ROOMS AND BATH—1st floor, range, gas heat, garage. Adults. $70. 66 Andrew street. E. C. O'CONNOR, 243 Wall, phone 7100, 5254.

5 ROOMS—sun porch, mod., ht. & ht. water, central B'way, adults, reasonable rent. Phone 765-M.

5 ROOMS AND BATH — heat, hot water and electric furnished. $50 a month. Phone 4998-W-1.

5 ROOMS—2nd floor, newly decorated, or 1st floor 4 rooms and bath to be decorated to suit tenants. Will rent for professional offices if desired. 167 Clinton Ave. Phone 904.

6 ROOMS—and bath, private porch, cent. B'way. Adults. Reasonable rent. 363 Broadway 1st floor.

7 ROOMS and bath, 2 floors. Hot water heat. Reference required. Phone 4379.

BOARD for CONVALESCENTS

MALE OR FEMALE — private room, first floor, room, board and care. Phone 5136.

FURNISHED APARTMENTS

CONNECTING HOUSEKEEPING ROOMS—one or more; good heat; all imp. Phone 1117 no ans. 3569.

IDEAL FOR COUPLE—1 and 2 housekeeping rooms, private, heat, hot water. 124 W. Chestnut St., Apt. 5. Phone 4816.

LOVELY 1-ROOM APT.—cozy and warm, has everything; best location. 238 Albany Ave. Phone 5083.

3 ROOMS All improvements 61 Downs Street

3 ROOMS & BATH—all modern conveniences; heat, gas & electric furnished; 4 miles south just off 9-W. Phone 231-R-1 after 4 p. m.

3½ ROOMS & BATH—gas, electric, heat and hot water furnished. $85. Phone 3374-J-1.

4-ROOM FURNISHED APT.—all modern conveniences; hot water heat; 10 miles out on Route 28. All year round. Phone 2832 or Shokan 2469.

FURNISHED ROOMS

A NICE large room, single or double, semi private shower. Bryant Apts., 83 Green St. Phone 1656.

COZY, WARM ROOM for woman. $6 weekly. Phone 1052-W, after 6 p. m.

DOUBLE ROOM—with housekeeping and refrigerator. 298 Clinton Ave.

FURNISHED ROOM 11 DOWNS STREET Phone 1480-W

2 LARGE ROOMS—modern kitchen, suitable for 1 or 2 persons. 128 Smith avenue.

2 ROOMS—private bath. 184 Lucas avenue.

LARGE BRIGHT & CLEAN ROOMS—private, public baths, showers; discriminating adult clientele; day or week; oil heat; under new management. Hotel Huntington, 23 Pearl St., Kingston, N. Y. Phone 1880

NICELY FURNISHED, attractive large warm room, next to bath with constant hot water; double or single. 50 Downs street.

WARM, COMFORTABLE ROOM Phone 1633-R AFTER 5 p. m.

GARAGES TO LET

GARAGE STORAGE—Protect your car & eliminate trouble by parking in our heated garage. Special rates by week or month. Open 24 hours daily. STUYVESANT MOTORS, INC. 250 Clinton Ave.

HOUSES TO LET

5-ROOM HOUSE—on East Chester street by-pass. Phone 202-J-2.

OFFICES & STORES TO LET

OFFICE—2 rooms; heat; janitor furnished; uptown location. Ph. American Red Cross. 7020

OFFICE SPACE 302 WALL ST. near JOHN ST. PHONE 2585 or 7387

2 ROOMS FOR OFFICE — 2 Pearl street. Phone 3320 or 1555.

TO LET

STORAGE BUILDING—concrete block, floor truck height, 20x30 ft. 73 Furnace St. Smith-Parish Roofing Co. Phone 5636

STORE AND OFFICES At former Uptown Post Office Building. Will build to suit tenant. A. H. CHAMBERS PHONE 2879

WANTED

ABSOLUTELY highest prices paid for antiques, bric-a-brac, picture frames and gold, diamonds, contents of homes, all kinds of furniture, men's clothing. No deal too small or too big. N. Levine, 41 N. Front St. Phone 288

CHILDREN TO CARE FOR—In my home, daily; with the exception of Saturdays and Sundays. Loving care given. Phone 2882-M-1, 93 Henry street.

HALF BAG CEMENT MIXER—Phone Kerhonkson 4057 or Box 200C, Accord.

HAPPY, country home, with other children, for my 3½ year old daughter. Box 11, Downtown Freeman.

RIDERS—to Channel Masters—2nd shift, 4-12. Phone 6139-M.

RIDERS TO IBM—first shift, 8 a. m. to 4:30 p. m. Phone 653-J.

WOODEN SHOE Nursery School, 52 Main St., has vacancies for children of working mothers & others. Phone 6759 or 2038

WANTED TO BUY

ANTIQUES CHINA, FURNITURE, LAMPS, MARBLE TOP TABLES DONALD JOHNSON, KGN 1093-J-1 Onteora Trail Rte 28

CUTTER AND SKIN OF BELLS MUST BE REASONABLE BRUCE GARRITT, CRAGSMOOR, N. Y.

HICKORY WOOD — HICKORY WOOD ALREADY CUT OR IF YOU HAVE HICKORY LOT WE CAN ARRANGE TO CUT. PHONE FOREST PACKING CO. KINGSTON 3500

POOL TABLE PHONE HIGH FALLS 2722

WHY NOT TRY A "FOR SALE" AD AND GET IMMEDIATE RESULTS? PHONE 5000.

WANTED TO RENT

5 OR 6-ROOM HOUSE—in or near city, by Feb. 1. Adults. Phone 6175-W.

YOUNG ENGINEER, wife, child, desire unfurnished 4½ to 6 room apartment. Occupancy April or May. Box REG, Uptown Freeman.

BUSINESS SERVICE

A-1 CESSPOOLS & septic tanks cleaned, power shovel service. For prompt service phone Trahan 931-W-2

A-1 cesspools, septic tanks cleaned, new ones built. Fully equipped. Dependable. Reasonable. For prompt service phone Kingston 4925-R.

AIR COMPRESSOR—drilling & blasting, rock excavation. Phone 4740.

BULLDOZER — shovel, trucks, compressor roller, sand, gravel, crushed stone, shale, road construction, swimming pools, cellar excavation, land clearing. PHONE WM. F. WEST Wdstk. 2919 Woodstock, N. Y.

CARPENTRY — for new house building, repair or modernize old one; cabinets. S. Tompkins, phone 649.

Hanyon Is Given Warrant on Release

Raymond John Hanyon, 30, was served on completion of a six-month jail term early today with a bench warrant charging third degree burglary and unlawful entry.

Hanyon, whose home address was listed as Highland, had been indicted on those charges by the Ulster county grand jury while he was serving a term imposed in August by Justice of the Peace William J. Upright of Highland on a charge of petit larceny. A bench warrant was issued by County Judge John M. Cashin on the basis of a sealed indictment returned by the grand jury on the burglary and entry charges, and that warrant was executed at the court house today upon expiration of the petit larceny sentence. Hanyon will be held for trial in County Court and because the indictment remains sealed until arraignment no details of the charge were available today.

Would Split Loading Jobs on Waterfront

New York, Jan. 15 (AP)—Trucking industry representatives have presented a plan to split the freight-loading job on the waterfront between the shipping companies and the truckers.

At a meeting last night, attended by 500 industry officials, the following loading plan was suggested:

The shipping companies would place freight on the tailboards of trucks, and the truckers would finish the loading.

Public loading agencies have been outlawed by the New York-New Jersey Waterfront Commission.

After the meeting, a trucking spokesman said the suggestion would be taken up today with shipping company representatives.

Classified Ads

BUSINESS SERVICE

CARPET & RUG CLEANING—expert carpet laying and binding. Robert Morehouse, Lake Katrine. Ph. 5373.

CARPENTRY—ceiling, roofing, siding. Joe Bruno, 22 Summer St. Phone 4612. Free estimates.

CEILINGS INSTALLED — metal, tile, block or plain panel. Clyde DuBois, phone 691.

FLOOR SANDING—Jim Forman, Lake Katrine. Phone 225-M-2

FURNACE CLEANING No Job Too Small M. H. FELSEN PHONE 7231

HENRY A. OLSON, INC. — roofing, sheet metal work. 75 Pine street. Phone 840.

JOHN M. RAPP 77 Greenkill Ave. Kingston, N. Y. authorized agent of ATLAS VAN LINES, INC. Nation-Wide Long Distance Moving Storage Space Available PHONE 4862 Call for Free Estimate Any Time

INTERIOR DECORATOR Reasonable. Free Estimate Call 2111-W-1

MOVING VAN—going to New York and vicinity Jan. 14, 18, 22, 25, want load of part or full. Kingston Transfer, Inc., phone 910.

MOVERS—VAN ETTEN & HOGAN—local and long distance; packing; storage. 150 Wall St. Phone 661.

PAPERHANGING Exterior & Interior Decorating R. J. La Bounty Phone 3344-M

PAINTING—Decorating, Gen. repairs; Tile bd.; Celotex block ceiling install. Roof painting. Chas. A. Fery. Ph. 7048.

PAINTING, PAPERHANGING, DECORATING—Sam Sperling, 167 Clinton Ave. Phone 904

PLASTERING Painting, renovating. V. Pidone, 301 Washington Ave. Phone 1166.

STORAGE—local, long distance moving, packing, crating. Smith Ave. Storage Warehouse, Inc. Phone 4070.

STORAGE ROOMS AVAILABLE—J. P. Carr Estate, 149 Clinton Ave., phone 485-R or 625.

STORAGE SPACE AVAILABLE — at the White Star Transfer Co. Warehouse Storage, Ben Trans Co., phone 164.

VAN GOING TO NEW YORK wants load or part load either way. White Sta. Transfer Co., 48 Hasbrouck Ave. Phone 164.

WASHER REPAIR — We service all make washing machines. Van's Washer Sales & Service, Albany Ave. Ext., Kingston N Y Phone 4344

TRUCK RENTAL SERVICE—(U Drive) pickup, stake and panel delivery — ½ to 1½ ton. By hour, day, week or month. All new Studebaker equipment; rate card sent upon request. Port Ewen Garage, Broadway & Main street, Port Ewen. Phone Kingston 3266

FINANCIAL

INCOME TAX

FEDERAL and state tax returns, individual and business. Paul E. Schleede, 76 Crane St., ph. 2612-W.

TAX RETURNS FILED—Business, salary, wages. Moderate fee. Phone 339-R-2 or 2664.

REAL ESTATE MORTGAGES

MORTGAGE MONEY AVAILABLE Delinquent Mortgages Bought Expert Real Estate Appraising N. B. GROSS, 2 John Phone 4567

BUSINESS OPPORTUNITIES

"DAIRY ISLE" Ice Cream Drive-In, new building at Route 9W and Exit from Mid-West Thruway; rent or sell; price of business about $11,500 sets you up in this lucrative business. Limited number of franchises available in Ulster County. Desirable locations now being investigated. "Dairy Isle," P. O. Box 326, Highland, N. Y.

INTERESTED in owning your own Tastee Freez Ice Cream Franchise? You can do it if you have the organizational abilities to operate our expanding chain of a nearly 1000 stores. Let us familiarize you in a most profitable business. You will need $4,000 to $6,000. ACT NOW. Contact K. Blackburn, N. Y. Tastee Freez Co., 63A Edgewood Ave., Albany, N. Y.

OPPORTUNITY KNOCKS AGAIN Complete beauty shop equipment costing $2,000; asking $750. Moving away, must sell. Phone 6265 or see equipment at present site. See Dorothy King, Gross Agency, 2 John.

LOST

BEAGLE HOUND — brown, black, white, Flatbush road. Identified by hairless "V" on back. Ph. 7760.

MONOGRAMMED PIN—C.S.K., vicinity Downs and Cornell streets. Reward. Phone 5362.

RHINESTONE CROSS—between Hunter street and Yallum's shoe store. Reward. Phone 5748-W

PERSONAL

ARE YOU A GOOD DRESSMAKER? How about alterations? Why not let our readers know of your services by placing a BUSINESS SERVICE AD. Phone 5000.

PHONE 5000 $ FOR $ CLASSIFIED ADS ARE THE BEST BUY IN TOWN PHONE 5000

Firemen Unable To Find Cause Of Oven Blaze

Firemen were unable to determine the cause of a fire in an electrically heated oven at the home of Charles King, 57 Clifton avenue yesterday.

The call from a telephone operator at 4:21 p. m., yesterday was answered by men and equipment from Central Station and Wicks Engine Company.

Mrs. King reported that the oven burst into flames as she opened the door, but an examination after the fire was checked, revealed no apparent cause for such a flash blaze in the unit.

Another call at 3:50 a. m., today was for a released sprinkler in an elevator shaft in the Bull Market building at Smith avenue and Grand street. No serious damage was reported.

Louisiana, Texas, Arkansas and California raise practically all the rice produced in the United States.

FOR SALE or FOR RENT
8 Room House,
Uptown —
Near Business Section
L. J. MacAvery
REALTOR — BROKER
241 Wall St. Tel. 5444

Another Supply of
T-PAPER
FOR SALE
5 lb. pkg. 60c
FREEMAN PUB. CO.
FREEMAN SQUARE
237 FAIR STREET
KINGSTON, NEW YORK

Auto President Asks Driver Help On Transmissions

Washington, Jan. 15 (AP)—President Ralph Thomas of the American Automobile Association put out a plaintive call for help today on behalf of the driver confounded by the almost infinite variations of control positions and markings that have come along with automatic transmissions.

In comments released through the AAA headquarters Thomas said he is "pretty well convinced that only an advanced scholar, automotive engineer or someone versed in identifying government 'alphabet agencies'" could figure it all out.

"We hope," he said, "that automobile manufacturers will agree soon on a standardized pattern before they run out of alphabet or drivers go out of their minds trying to figure out what the symbols and letters mean."

Present Lever Positions

He pointed out, for instance, that present lever position plates are marked in such order as "P N D L R," "R L N D," "P R N DR LO," "R L NU DR," "P N H L R," "N DR LO R" and "N DR S LO R."

(For the benefit of persons even more confused than Thomas it may be explained that those symbols show where the control lever should be set to get the car in various forward speeds, reverse, neutral and parking position).

"But you have to give it to the car makers," Thomas went on, mentioning the multiplicity of "fascinating" names adopted by the various makers for the transmission devices themselves. Most of them end in "matic."

"All sorts of 'matics,'" Thomas concluded, "when all the motorist wants is that the makers be a little more 'syste-matic.'"

Eds. Note: Thomas has really bitten off something. It took decades to get the car makers together on a thing as simple as the "H" shift for conventional transmissions.

Tirc 'Improved'

The condition of Paul Tirc, Jr., 8, of Ulster Park was reported as "much improved" at the Benedictine Hospital today. Hospital authorities said the boy is no longer on the critical list. State police reported that Paul was injured Wednesday, Jan. 6, when he was struck by an automobile which skidded on icy pavement on the Union Center road near Esopus.

Mothers Plan March on Polio

Leaders in the Mothers' March on Polio made plans for their canvass of the city at a meeting Thursday night in the court house, and hope to raise $10,000 this year. Front (l-r) are Mrs. William Kelly, Mrs. Lester Cole, Mrs. Charles Cole, Mrs. Harold Castor and Mrs. Frank Jablonski; rear, Mrs. Joseph Kelly, Mrs. Reginald Swift, Mrs. Santo Amato, Mrs. Martin Keller and Mrs. Susan Houlihan.

As chairman of the Mothers' March on Polio, Mrs. John Hogan, center, goes over map of the city with others taking part in the March of Dimes drive (l-r) Mrs. Frank J. O'Neil, Forest M. Frost, regional director of the National Foundation for Infantile Paralysis, New York; Meyer Kaplan, chairman of committee for distribution of coin boxes and Attorney William A. Kelly, chairman of Ulster County Chapter for Infantile Paralysis. *(Freeman photos)*

Dean Denies . . .

Dean called a news conference last night at his Wall Street law office and said:

"I am 100 per cent against appeasement or knuckling under, and to the best of my knowledge and belief I have fought the Communists at every turn.

"I have said that in the selfish interests of the American people, we must face facts as we find them, not as we would like to find them. . . .

"I shall continue to do everything I can to help the Far East and southeast Asia to fight communism. I have spent most of the last five months trying to solve the Korean problem, which is a very tough nut to crack."

Welker, a member of the Senate Internal Security subcommittee, demanded a congressional probe of Dean's views stemming from the Providence interview.

"It is crystal clear that what he (Dean) is talking about is nothing less than a need for reversing the existing American policy toward Asia and earmarking upon a totally different course of action," Welker said, adding:

"I should like to ask if he is speaking with the blessing of the secretary of state or the President of the U. S. Certainly Mr. Dean was never confirmed as ambassador by the Senate and cannot lay claim to its approval."

Dean was appointed by Dulles and President Eisenhower last fall during adjournment of Congress.

U. S. Far East policy now recognizes Gen. Chiang Kai-shek's Chinese Nationalist government and opposes seating Red China in the United Nations.

Dean told his news conference he did not know how soon he would return to Korea but added:

"However, if we get word that the Communists have retracted their charges of 'perfidy' against us, then I will return."

Dean said Welker's attack on him "definitely" will affect his further efforts in the Korea negotiations.

"I don't think we realize the difficulty the people in South Korea will have in realizing how a person so strongly against communism as I am could be attacked by a U. S. senator," Dean said.

Child Health Clinic

A child health conference conducted by the Ulster County Health Department will be held at the clinic rooms at 25 East O'Reilly street Jan. 19 from 1:30 to 3:30 p. m. These clinics are limited to infant and pre-school children for the purpose of improving child health through early recognition of defects, advice regarding nutrition, instruction of parents in understanding of growth and development, handling of minor behavior difficulties and the administering of immunizations for smallpox, diphtheria, tetanus and whooping cough.

London Has Warm Day

London, Jan. 15 (AP)—Londoners doffed their topcoats in spring-like breezes today. The temperature hit 53 degrees in London at 9 a. m.—and was still climbing.

Animal Parade

ACROSS

1 Mrs. Bull
4 Mrs. Horse
8 Relate
12 Beverage made with malt
13 Above
14 Operatic solo
15 Free
16 Cathedral officials' homes
18 Meditates
20 Peak
21 Slippery animal
22 Greasy
24 Has to
26 Peruvian Indian
27 Feline animal
30 Certainly
32 Harangue
34 Suffer hunger
35 Muse of astronomy
36 Plaything
37 Hearing organs
39 Trifles
40 Heraldic border
41 Admirer
42 Bureau
45 Study groups
49 Forgiveness
51 Head apparel
52 Toward the sheltered side
53 Of the ear
54 War god
55 Bedim
56 Refute
57 Single thickness

DOWN

1 Freshwater fish
2 Medley
3 Weekday
4 Pattern
5 State
6 Logic
7 Sea eagle
8 Loiter
9 City in Pennsylvania
10 Falsehoods
11 Endure
17 Pastry
19 Restrain
23 Metrical stress
24 Haze
25 Preposition
26 Perfect
27 Clerical office
28 Mine entrance
29 Afternoon parties
31 Turns outward
33 Indian princes (var.)
38 Quote
40 Willow
41 Whim
42 Crustacean
43 Inferno
44 Australian ostrich
46 Meat cut
47 Nobleman
48 Remain
50 Turf

Answer to Previous Puzzle

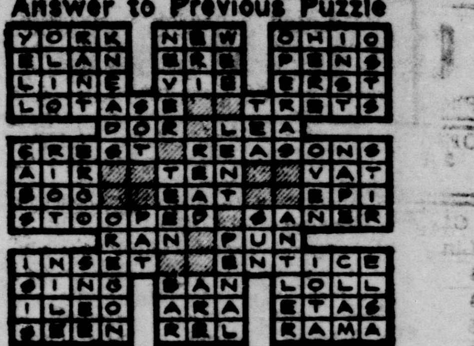

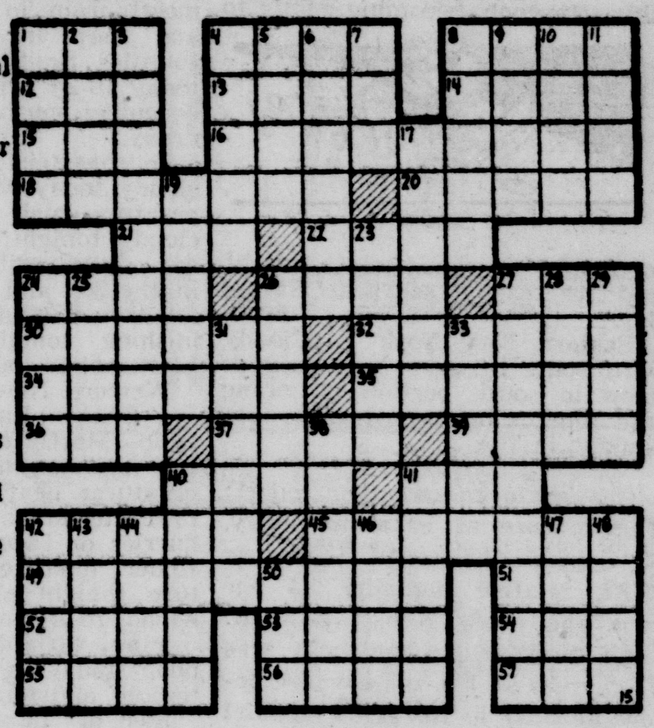

Ulster's State Aid Share Is $683,750

Ulster county will receive a total of $683,750 in state aid as the first payment for the 1952-53 school year, J. Raymond McGovern, state comptroller, has announced.

Supervisory districts of Ulster will receive $415,850 while the regular cities and villages of the county will share $267,900, the report indicated.

A total of $71,390,435 is being distributed on a state-wide basis, McGovern's office announced.

The Simplon tunnel in the Swiss Alaps, 12 miles long, required eight years to build.

Condition 'Satisfactory'

The condition of Mrs. Louise Jordan of Port Ewen was reported as "satisfactory" at the Kingston Hospital this morning. Mrs. Jordan was seriously injured in an explosion at the Hercules Powder Company plant in Port Ewen on Jan. 8 and was reported on the hospital's critical list for several days following the blast.

COUNTY FRANCHISES AVAILABLE FOR ENTIRE NEW YORK STATE!
Be your own boss with this fast-growing national chain of
SOFT ICE CREAM STORES
There's tremendous potential for a minimum investment of $10,000. Selected individuals will have full cooperation, all facilities of this great national organization. No experience necessary. Our field men train and offer continuous help. Write today for full details. Dept. K
DARI-DELITE OF N. Y., INC.
234 So. 11th Street Newark 7, N. J.

LOCAL BUS BULLETIN

Kingston bus terminals located as follows:
Trailways Bus Depot, 495 Broadway, opposite Central P.O. Tel. 744
Uptown Bus Terminal, Crown St. Central Bus Terminal, opposite West Shore Railroad Station; phone 1374

MOUNTAIN VIEW COACH LINES, INC.
Effective Date
September 8 1953
Daylight Saving when in effect

Southbound: Port Ewen, Ulster Park, Esopus, West Park, Highland, Poughkeepsie, Milton, Marlboro, Newburgh and New York City.

Northbound: Lake Katrine, Glasco, Saugerties, Cementon, Catskill, Athens, Coxsackie, New Baltimore, Coeymans, Albany.

From Trailways Terminal

Southbound		Northbound	
Daily	8:25 A.M.	Daily ex Sun & Hol.	7:30 A.M.
Daily, ex. Sun. & Hol.	10:05 A.M.	Daily, ex. Sun. & Hol.	8:50 A.M.
Sun. & Hol. only	11:10 A.M.	Sun & Hol only	9:50 A.M.
Daily	12:55 P.M.	Daily	12:15 P.M.
Daily	3:25 P.M.	Daily	2:10 P.M.
Daily	5:25 P.M.	Daily, ex. Sat., Sun., Hol.	x 3:45 P.M.
Daily	7:45 P.M.	Daily	4:20 P.M.
		Daily, ex. Sat., Sun., Hol.	x 5:05 P.M.
		Daily	6:30 P.M.
		Daily	• 8:50 P.M.
		Fri., Sun., Hol. only	x 9:50 P.M.

x Trip runs as far as Saugerties. • Daily to Coxsackie. Sundays and Nov 26 to Albany.
Southbound trip leaves the Crown Street Terminal ten minutes earlier.
Northbound trip will leave Crown Street Terminal ten minutes later.
FOR INFORMATION CALL 713 744

ONEONTA, DELHI, ANDES, MARGARETVILLE, FLEISCHMANNS, PINE HILL, ETC., TO KINGSTON

LEAVE	Daily Ex. Sun. A.M.	Daily A.M.	Daily P.M.	Fri & Sun. Only P.M.	Sun. Only P.M.
Oneonta	—	8:00	—	—	—
Delhi	—	8:40	—	—	4:10
Andes	—	9:00	—	—	4:30
Margaretville	•6:40	9:30	3:15	5:00	5:00
Pine Hill	7:05	9:55	3:40	5:25	5:25
Big Indian	7:10	10:00	3:45	5:30	5:30
Shandaken	7:15	10:05	3:50	5:35	5:35
Phoenicia	7:25	10:20	4:05	5:50	5:50
Shokan	7:47	10:41	4:26	6:11	6:11
Ar Kingston (Uptown)	8:10	11:05	4:50	6:35	6:35
Ar Kingston (Central)	8:20	11:10	4:55	6:40	6:40
Ar Kingston (Trailways)	8:30	11:15	5:00	6:45	6:45

•This trip via Glenford Church and O'Brien's Store. All others via new highway

KINGSTON, ETC., TO PINE HILL, FLEISCHMANNS, MARGARETVILLE, ANDES, DELHI, AND ONEONTA

LV KINGSTON	Daily Ex Sun. A.M.	Daily P.M.	Sun. Only P.M.	Daily P.M.	Daily P.M.	Sun. Only P.M.	Fri Only P.M.
Trailways Terminal	8:45	12:40	12:40	3:25	5:15	7:00	•9:15
Central Terminal	8:50	12:45	12:45	3:30	5:10	7:05	9:20
Uptown Terminal	9:00	12:50	12:50	3:35	5:20	7:10	9:25
Shokan	—	1:12	1:12	3:57	5:42	7:32	9:47
Phoenicia	9:50	1:32	1:32	4:15	6:02	7:52	10:07
Shandaken	—	1:45	1:45	4:30	6:15	—	10:20
Big Indian	—	1:50	1:50	4:35	6:20	—	10:25
Pine Hill	—	1:55	1:55	4:40	6:25	—	10:30
Ar Margaretville	—	2:25	2:25	5:00	6:50	—	11:00
Andes	—	—	2:50	5:25	—	—	—
Delhi	—	—	3:10	5:45	—	—	—
Ar Oneonta	—	—	—	6:20	—	—	—

(Mt Tremper passengers discharged at intersection Routes 28 and 212.)
•This trip will also run Dec 24, Dec 31 and Feb 11th

KINGSTON, ETC., TO WEST HURLEY, WOODSTOCK AND WILLOW

LEAVE—	Daily Ex. Sun. A.M.	Daily P.M.	Daily Ex. Sun. P.M.	Daily P.M.	Fri. Only P.M.
Kingston (Trailways)	9:00	12:40	3:25	•5:15	••9:15
Kingston (Central)	9:05	12:45	3:30	5:10	9:20
Kingston (Uptown)	9:15	12:50	3:35	5:20	9:25

•Trip will run to Shady Lake Hill and Willow with passengers from Kingston only.
••Trip will run December 24th December 31st and February 11th
Above trips connect with busses and trains to New York City Connecting Carriers Central Greyhound Lines, Adirondack Transit Lines, Mountain View Coach Lines and West Shore Railroad

WILLOW, LAKE HILL, BEARSVILLE, WOODSTOCK, ETC., TO KINGSTON

LEAVE—	Daily Ex. Sun. A.M.	Daily A.M.	Daily Ex. Sun. P.M.	Sun. Only P.M.	Daily P.M.
Willow	—	10:30	—	4:15	—
Bearsville	7:45	10:37	4:25	4:25	6:15
Woodstock	7:55	10:45	4:30	4:30	6:20
West Hurley	8:05	10:53	4:38	4:38	6:28
Ar Kingston (Uptown)	8:15	11:05	4:50	4:50	6:40
Ar Kingston (Central)	8:20	11:10	5:05	5:05	6:45
Ar Kingston (Trailways)	8:30	11:15	5:00	5:00	6:50

Above trips connect with busses and trains from New York City
Connecting carriers: Central Greyhound Lines, Adirondack Transit Lines, Mountain View Coach Lines and West Shore Railroad.

Infantile Director Explains Vaccine Plan for 500,000

"For the first time in the history of polio we have something to fight back with," Ernest Merrill Frost, regional director of the National Foundation for Infantile Paralysis, told members of the Kiwanis Club at a luncheon meeting on Thursday at the Governor Clinton Hotel.

After 16 years, March of Dimes research has enabled the Foundation, for the first time, "to go on the offensive," Frost said.

A new trial vaccine, plus gamma globulin, makes possible the addition of a "fourth front" in the Foundation's program, that of prevention, he said. The three phases of the program on which the organization has concentrated over the past 16 years are patient care, research and professional education.

Next month between 500,000 and 1,000,000 second grade pupils will receive the new trial vaccine, Frost revealed.

Tells Difference

Asked to explain the difference between gamma globulin and the new vaccine, Frost referred to "anti-bodies," which are chemical substances produced by the body to act against virus.

Receiving gamma globulin, he explained, is like borrowing someone else's anti-bodies. The vaccine, he said, will enable a person to produce his own anti-bodies. Gamma globulin offers about five weeks' protection, while the trial vaccine should give a minimum of 17 months' protection.

Coordinates Action

Frost, who resides at Bangor, Me., has been regional director of the National Foundation since March, 1952. As such, he coordinates activities and services of the foundation's state representatives and chapter volunteers in the New England states, New York, New Jersey, Pennsylvania, Delaware, Maryland, West Virginia, and the District of Columbia.

Previously he had served as state representative in eastern New York, was volunteer chapter chairman of the Penobscott county chapter in Maine and spearheaded that chapter's patient care and service programs during the severe polio epidemic of 1949. During World War 2 he served four years as a captain in the Army Air Force.

Frost was introduced by Lawrence A. Quilty, program chairman for the day. Other guests present were William A. Kelly, chairman of the Ulster county chapter, and Addison Jones, campaign chairman.

Business Is Better

Jacksonville, Fla., Jan. 15 (AP)—Cold weather in the north is increasing Florida tourist business, the State Chamber of Commerce reports. Harold Colee, executive vice president, said yesterday there were 3 to 5 per cent more tourists in Florida last weekend than the corresponding date a year ago. He predicted tourist accommodations through the resort area—increased by 5 to 8 per cent over 1953 — will be comfortably filled by the end of this week.

Realty Officers To Be Installed Thursday, Jan. 21

Ulster County Real Estate Board officers for 1954 will be installed at the board's annual banquet and meeting to be held at the Governor Clinton Hotel on Thursday, January 21.

Frank Mazzetti, president of the New York State Association of Real Estate Boards, will officiate, assisted by Harry M. Coyle, regional vice president for the lower Hudson district.

Those selected by the membership at a recent meeting to head the organization this year are: Lawrence J. MacAvery, president; Frederick Dircks, of Woodstock, vice president; Edward C. O'Connor, secretary, and A. J. Burns, treasurer.

To Discuss Thruway

Guest speaker at the banquet will be A. R. Erskine, consulting engineer for the New York State Thruway Authority. His talk is expected to cover various phases of Thruway construction, probable completion date, and anticipated results of the Thruway on Kingston, Ulster and neighboring counties.

The committee on arrangements reports that interest shown in Erskine's talk has resulted in an "unprecedented demand for tickets." The public is invited to attend and tickets may be secured from any realtor in the county.

Chief Justice Says

what prejudices may be aroused, there is a healthy climate in the nation. . . . Our universities and our colleges are, therefore, even more precious to us now than in normal times."

The founding fathers of our country, Warren said, "were not orthodox either in thought or expression. They recognized both the right and the value of dissent in their generation."

In today's chaotic world, he said, even "the most fundamental values are being questioned."

To preserve the true spirit of higher institutions of learning, he said, "we must recognize that 'free investigation' and 'faithful experiment' are essential if society is not to become stagnant or is not to store up the seeds of its own destruction."

The chief justice said: "When men are free to explore all avenues of thought, no matter what prejudices may be aroused, there is a healthy climate in the nation. Dissenters can let off steam. That is important, too."

Governor Says GOP

ment offered by Rep. Franklin D. Roosevelt Jr., (D. N.Y.) in the debate.

Roosevelt, who with Democratic Sen. Herbert H. Lehman of New York had been pressing for federal development of Niagara, proposed that the state harness Niagara's huge power potential and give municipalities and rural cooperatives first priority on the distribution.

Dewey said later that he was "a little appalled" at Roosevelt's switch from federal development.

The Dewey administration spokesman who opposed Miller and Roosevelt in the power debate was John E. Burton of Ithaca, chairman of the State Power Authority.

Budget Submitted

Tokyo, Jan. 15 (AP)—Japan's cabinet today approved and submitted to Parliament a $2,776,000,000 budget for the fiscal year beginning April 1—approximately 76 million dollars less than the previous year. It includes 381 million dollars for defense, including Japan's own small armed forces and Japan's share of support for American security forces. The defense item, up approximately 10 per cent, was the largest item in the budget.

LEGAL NOTICES

LEGAL NOTICE
LOCAL LAW
NO. 2, YEAR 1953
COUNTY OF ULSTER, NEW YORK

A LOCAL LAW AMENDING LOCAL LAW NO. 1, 1953 RELATING TO THE REGULATION AND CONTROL OF COUNTY OWNED PARKING AREAS.

Be it enacted by the Board of Supervisors of Ulster County as follows:

Section 1. Section 3 of Local Law No. 1 of the year 1953 of the County of Ulster is hereby amended to read as follows:

"Section 3. The following areas are hereby established as parking meter areas, limiting the time of parking to three hours between the hours of 8:00 A. M. until 6:00 P. M. on all days other than Sundays and legal holidays, except Fridays, when then the hours shall be from 8:00 A. M. to 9:00 P. M.

Parcel 1. That area fronting on John and Crown Streets in the City of Kingston presently used by the general public as a parking lot, and that area south of the Ulster County Court House Building presently used by the general public as a parking lot.

Parcel 2. That property located on Main Street in the City of Kingston adjacent to the County Clerk's Office and being the same premises formerly occupied by the Eagle Hotel and presently used by the general public as a parking lot."

Section 2. Local Law No. 1 of the year 1953 of the County of Ulster is hereby amended by adding thereto a new section to be Section 8a to read as follows:

"Section 8a. It shall be unlawful and a violation of the provisions of this Local Law for any person to park in any area on the County owned parking lots or entrances thereto, except those spaces designated as metered parking stalls."

Section 3. Section 13 of Local Law No. 1 of the year 1953 of the County of Ulster is hereby amended to read as follows:

"Section 13. Whenever any vehicle shall be found parked overtime in any parking meter space or shall be found parked therein in violation of any of the provisions of this section, such vehicle may be removed and conveyed by or under the direction of a member of the Sheriff's Department by means of towing the same, or otherwise, to the vehicle pound; and such removal shall be at the risk and expense of the owner of such vehicle. Before the owner or person in charge of such vehicle shall be permitted to remove the same from the custody of the Sheriff's Department, he shall furnish evidence of his identity and ownership or right to possession, pay the proper charges, and shall sign a receipt for such vehicle."

Section 4. All local laws or parts of local laws inconsistent with the provisions of this local law are hereby repealed.

This law shall take effect immediately.

ULSTER COUNTY OFFICE OF THE BOARD OF SUPERVISORS } ss:

I have compared the preceding Local Law, adopted Thursday afternoon, December 31, 1953, with the original thereof, on file in this office and do hereby CERTIFY THAT the same is a correct transcript thereof, and the whole of said original Local Law.

WITNESS my hand and the seal of the Board of Supervisors of Ulster County, at the City of Kingston, Ulster County, New York, this 7th day of January, in the year one thousand nine hundred fifty-four.

[L. S.] R. A. SNYDER
Clerk of the Board of Supervisors of Ulster County

Through default in conditional sale contract, General Motors Acceptance Corporation will sell at public auction on January 25, 1954, at 1:00 p. m., at Bev Anderson Chevrolet, Inc., 731 Broadway, Kingston, New York, 1948 Pontiac 4-Door Sedan, Serial #L8PB2897, Motor #L8PB2897, repossessed from Joseph Washington, 246 Catherine Street, Kingston, New York.

LEGAL NOTICES

AN ORDINANCE PROHIBITING ABANDONMENT OF ICE BOXES, REFRIGERATORS, AND OTHER SIMILAR CONTAINERS ACCESSIBLE TO CHILDREN.

WHEREAS abandoned, unattended ice boxes, refrigerators, and other similar containers having air tight, self-closing, or other doors which when closed cannot be opened from the inside constitute a serious danger to children who may enter them while at play and,

WHEREAS such abandoned, unattended, or discarded ice boxes, refrigerators, and other containers are a constant menace to the health, welfare, and safety of children in the City of Kingston,

NOW, THEREFORE, be it ordained by the Common Council of the City of Kingston as follows:

Section 1. No person, firm, or corporation shall leave outside of any building or dwelling in a place accessible to children any abandoned, unattended, or discarded ice box, refrigerator, freezing unit, chest, or any other container of a similar kind or size, equipped with tight-fitting door or doors with door locking or door latching decises, unless such door or doors or such door locking or door latching devices or both, have first been removed therefrom in such manner that said ice box, refrigerator, freezing unit, chest, or container would thereby become so dismantled as to be harmless to children who might otherwise become locked or trapped therein.

Section 2. Any person, corporation, association or partnership violating the provisions of Section 1 hereof shall be deemed guilty of a misdemeanor and shall upon the first conviction be fined in a sum not to exceed Fifty Dollars ($50.00) and, upon a conviction subsequent to a first conviction, shall be fined in a sum not to exceed Five Hundred Dollars ($500.00) or by imprisonment of not more than a year or by both such fine and imprisonment.

Section 3. This ordinance shall be published twice during the month of January in the official newspapers of the City of Kingston and shall take effect the first day of February, 1954.

Submitted to the Mayor by the City Clerk the 13th day of January, 1954.
BERNHARDT S. KRAMER
City Clerk

Approved by the Mayor the 13th day of January, 1954.
FREDERICK H. STANG
Mayor

AN ACT PROHIBITING THE CONSTRUCTION, CREATION, OR MAINTENANCE OF UNGUARDED WELLS, CISTERNS, AND OTHER EXCAVATIONS.

THE CITY OF KINGSTON, in Common Council convened, ordains as follows:

Section 1. It shall be unlawful for any person, corporation, association, or partnership to create, construct, allow or permit on premises owned by said person, corporation, association or partnership in a place accessible to children any open cistern, well or other excavation or opening containing water or other liquid unattended or unguarded or without adequate fences or covers to prevent children from falling into said cisterns, wells, or other excavations or openings.

Section 2. Any person, corporation, association or partnership violating the provisions of Section 1 hereof shall be deemed guilty of a misdemeanor and shall upon the first conviction be fined in a sum not to exceed Fifty Dollars ($50.00) and, upon a conviction subsequent to a first conviction, shall be fined in a sum not to exceed Five Hundred Dollars ($500.00) or by imprisonment of not more than a year or by both such fine and imprisonment.

Section 3. This ordinance shall be published twice during the month of January in the official newspapers of the City of Kingston and shall take effect the first day of February, 1954.

Submitted to the Mayor by the City Clerk the 13th day of January, 1954.
BERNHARDT S. KRAMER
City Clerk

Approved by the Mayor the 13th day of January, 1954.
FREDERICK H. STANG
Mayor

LEGAL NOTICE

STATE OF NEW YORK SUPREME COURT: COUNTY OF ULSTER—RAYMOND H. COLES, Plaintiff, against MARY E. McCUTCHEON, if living, and "JOHN" McCUTCHEON, her husband, if any, and "WILLIAM" McCUTCHEON and "ANNA" McCUTCHEON, the said names "JOHN" McCUTCHEON, "WILLIAM" McCUTCHEON, and "ANNA" McCUTCHEON, being fictitious and being intended to designate the husband, if any, of said MARY E. McCUTCHEON and if she be dead, her widower, heirs at law, devisees and their legal representatives, their wives, widows or husbands, if any, and the heirs at law, devisees and legal representatives of any who may be dead, and A. J. McCUTCHEON, if living, and "MARIE" McCUTCHEON, his wife, if any and "JOSEPH" McCUTCHEON and "ELIZABETH" McCUTCHEON, the said names "MARIE" McCUTCHEON, "JOSEPH" McCUTCHEON and "ELIZABETH" McCUTCHEON, being intended to designate the wife, if any, of said A. J. McCUTCHEON, and if he be dead, his widow, heirs at law, devisees and their legal representatives, and their wives, widows or husbands, if any, and the heirs at law, devisees and legal representatives, of any who may be dead, Defendants.

TO THE ABOVE NAMED DEFENDANTS:

YOU ARE HEREBY SUMMONED to answer the complaint in this action, and to serve a copy of your answer, or, if the complaint is not served with this summons, to serve a notice of appearance, on the plaintiff's attorneys within twenty days after the service of this summons exclusive of the day of service. In case of your failure to appear or answer, judgment will be taken against you by default for the relief demanded in the complaint.

Dated: Kingston, N. Y., December 7th, 1953.

CONNELLY & CONNELLY
Attorneys for Plaintiff
Office and P. O. Address
277 Fair Street
Kingston, N. Y.

TO: THE ABOVE NAMED DEFENDANTS IN THIS ACTION:

The foregoing summons is served upon you by publication pursuant to an order of the Hon. Harry E. Schirick, a Justice of the Supreme Court of the State of New York, dated the 9th day of December, 1953, and filed with the complaint in the office of the Clerk of the County of Ulster at Kingston, New York on the same day.

This action is brought pursuant to Article 15 of the Real Property Law of the State of New York to compel the determination of claims to the real property described below:

ALL THAT CERTAIN TRACT, PIECE OR PARCEL OF LAND, situate in the Town of Ulster, County of Ulster and State of New York described as follows:—"50x75 feet of land at Winifred Park, bounded north, south and west by Mantevani, east by the West Shore Railroad, against which the name "A. J. McCutcheon" appears on the assessment roll of the Town of Ulster for the year 1927.

Being the same premises conveyed by Herbert E. Thomas as the County Treasurer of the County of Ulster to Alfred Mantovani by deed dated December 14th, 1929 and recorded in the Ulster County Clerk's Office in Book of Deeds No. 542 at page 288. It being the intention to hereby convey all those certain lands as conveyed by William Frederick Holmes to Mary E. McCutcheon, situate in Winifred Park, by deed dated June 12, 1897 and recorded in said Clerk's Office in Book of Deeds No. 347 at page 95 on November 15, 1898.

ALSO BEING the same premises described in the aforesaid deed from William Frederick Holmes to Mary E. McCutcheon, recorded in Liber 347 of Deeds at page 95 as follows:

ALL THAT TRACT OR PARCEL OF LAND situate in the Town of Ulster, County of Ulster and State of New York, and known as lots No. 226 and 227 of Winniford Park on the westerly side of West Shore Avenue and as laid down on a map of said lands made by James Myer and bounded and described as follows: viz: Beginning at a point on the northeasterly corner of Lincoln Avenue at the intersection of said Avenue with Holmes Street and running northly along Lincoln Avenue and parallel with the easterly side thereof 100 feet to the southwesterly corner of lot No. 228 thence easterly along said lot 228 and at right angles to Lincoln Avenue 125 feet to the westerly side of West Shore Avenue and the southeasterly corner of lot No. 228, thence southerly along West Shore Avenue and parallel therewith 100 feet to the northwesterly corner of West Shore Avenue, thence westerly and at right angles to the said West Shore Avenue and parallel with Holmes Street 125 feet to the place of beginning.

Dated: December 9th, 1953.
CONNELLY & CONNELLY
Attorneys for Plaintiff
Office & P. O. Address
277 Fair Street
Kingston, N. Y.

LEGAL NOTICE

SUPREME COURT: ULSTER COUNTY — KAJETAN TUREK AND WALLY TUREK, Plaintiffs, against ANDREW KNOCHEL, MARIE KNOCHEL, MIRIAM ITZKOWITZ, DORIS GREENSTEIN, MILTON MARGOLES, SEDON DEVELOPMENT INC., THE PEOPLE OF THE STATE OF NEW YORK, THE TOWN OF ROSENDALE, CENTRAL HUDSON GAS AND ELECTRIC CORPORATION AND NEW YORK TELEPHONE COMPANY, Defendants.

In pursuance of a judgment of foreclosure and sale, duly made and entered in the above entitled action and bearing date 4th day of December, 1953, I, the undersigned, the Referee in said judgment named, will sell at public auction, at the entrance to the Town Clerk's office at New Paltz, Village of New Paltz, Ulster County, State of New York, on the 30th day of January, 1954, at 12 o'clock noon on that day, the premises directed by said judgment to be sold, and therein described as follows:

ALL THAT CERTAIN TRACT, PIECE OR PARCEL OF LAND, situate in the Town of Rosendale, County of Ulster and State of New York, bounded and described as follows:

BEGINNING at a point on the southerly side of the public road, said point being the northeasterly corner of the property of John E. Hardenberg (formerly John Deyo) from thence running along the easterly bounds of said John E. Hardenberg (formerly John Deyo) on a course of south eighteen degrees fifteen minutes west, and passing through the center of a cedar tree, for a distance of 481.80 feet to the center of an oak stump standing in the bounds of the Jesse Deyo estate; thence on a course of south sixty-one degrees five minutes east along the northerly bounds of the said Jesse Deyo estate for a distance of 448.50 feet to the Wallkill creek, thence along the said Wallkill creek in a northeasterly direction for a distance of 508.20 feet to the southeasterly corner of William Schneyer, thence along the southerly bounds of the said William Schneyer on a course of north sixty-two degrees fifty-five minutes west for a distance of 402.60 feet to the northeasterly corner of the John E. Hardenberg property, the point or place of beginning.

CONTAINING five (5) acres of land, being the same property as conveyed by Benjamin Sammons and wife to Silas Freer, by deed dated June 2, 1866 and recorded in the Ulster County Clerk's Office on June 15, 1866 in book of deeds 137 page 473.

EXCEPTING AND RESERVING to William Deyo the owner of adjoining property, and to his heirs and assigns, a right of way from his said premises over the premises hereby conveyed to the road leading from the premises of the said William J. Deyo to the highway known as the Perrines Bridge road, as the same was used, possessed, occupied and enjoyed by him at the time of the conveyance of the above described premises to John Monsky by Jane and Lulu Deyo.

BEING the same premises conveyed by Ruth May Nickel, now Neil and Paul Force to Andrew Knochel and Marie Knochel, his wife, by deed dated January 21, 1929.

EXCEPTING AND RESERVING THEREFROM ALL THAT TRACT OR PARCEL OF LAND, situate, lying and being in the Town of Rosendale, Ulster County and State of New York, bounded and described as follows:

BEGINNING at an iron in an oak stump at the southwest corner of lands of Andrew Knochel and Mary Knochel, thence south 59 degrees east 434.1 feet (passing through iron pipe five feet west of the creek) to the west edge of the Wallkill River, thence in a northerly direction along the said Wallkill River about 114.2 feet to a point; thence north sixty degrees west 36.2 feet to a post located near the westerly side of the said road, thence south 74½ degrees west 74.5 feet to an iron pipe, thence north 64½ degrees west 255 feet to an iron pipe; thence south 19 degrees west 110 feet to the point or place of beginning.

ALSO EXCEPTING AND RESERVING a certain right of way conveyed by Andrew Knochel to the Town of Rosendale as the same is more particularly described in a certain deed dated July 13, 1940 and recorded in the Ulster County Clerk's Office on July 15, 1940 in Book 611 of deeds at page 112.

Dated: December 7th, 1953.
PETER H. HARP
Referee

DAVID W. CORWIN
Attorney for Plaintiffs
Office & P. O. Address
New Paltz, New York

LLOYD R. LE FEVRE
Attorney for Defendant, Town of Rosendale
Office & P. O. Address
78 Main Street
Kingston, New York

SPRINGER AND KRAUTHEIMER
Attorneys for Defendants, Miriam Itzkowitz, Doris Greenstein, Milton Margoles
3208-3210 Third Avenue
Bronx 56, New York

NATHANIEL L. GOLDSTEIN
Attorney General of the State of New York
Attorney for Defendant, The People of the State of New York
The Capitol
Albany, N. Y.

RALPH W. BROWN
Attorney for Defendant, New York Telephone Company
Office & P. O. Address
140 West Street
New York 7, New York

Firemen Unable To Find Cause Of Oven Blaze

Firemen were unable to determine the cause of a fire in an electrically heated oven at the home of Charles King, 57 Clifton avenue yesterday.

The call from a telephone operator at 4:21 p. m., yesterday was answered by men and equipment from Central Station and Wicks Engine Company.

Mrs. King reported that the oven burst into flames as she opened the door, but an examination after the fire was checked, revealed no apparent cause for such a flash blaze in the unit.

Another call at 3:50 a. m., today was for a released sprinkler in an elevator shaft in the Bull Market building at Smith avenue and Grand street. No serious damage was reported.

Louisiana, Texas, Arkansas and California raise practically all the rice produced in the United States.

FOR SALE or FOR RENT
8 Room House,
Uptown —
Near Business Section
L. J. MacAvery
REALTOR — BROKER
241 Wall St. Tel. 5444

Another Supply of
T-PAPER
FOR SALE
5 lb. pkg. 60c
FREEMAN PUB. CO.
FREEMAN SQUARE
237 FAIR STREET
KINGSTON, NEW YORK

Auto President Asks Driver Help On Transmissions

Washington, Jan. 15 (AP)—President Ralph Thomas of the American Automobile Association put out a plaintive call for help today on behalf of the driver confounded by the almost infinite variations of control positions and markings that have come along with automatic transmissions.

In comments released through the AAA headquarters Thomas said he is "pretty well convinced that only an advanced scholar, automotive engineer or someone versed in identifying government 'alphabet agencies'" could figure it all out.

"We hope," he said, "that automobile manufacturers will agree soon on a standardized pattern before they run out of alphabet or drivers go out of their minds trying to figure out what the symbols and letters mean."

Present Lever Positions

He pointed out, for instance, that present lever position plates are marked in such order as "P N D L R," "R L N D," "P R N DR LO," "R L NU DR," "P N H L R," "N DR LO R" and "N DR S LO R."

(For the benefit of persons even more confused than Thomas it may be explained that those symbols show where the control lever should be set to get the car in various forward speeds, reverse, neutral and parking position).

"But you have to give it to the car makers," Thomas went on, mentioning the multiplicity of "fascinating" names adopted by the various makers for the transmission devices themselves. Most of them end in "matic."

"All sorts of 'matics,'" Thomas concluded, "when all the motorist wants is that the makers be a little more 'syste-matic.'"

Eds. Note: Thomas has really bitten off something. It took decades to get the car makers together on a thing as simple as the "H" shift for conventional transmissions.

Tirc 'Improved'

The condition of Paul Tirc, Jr., 8, of Ulster Park was reported as "much improved" at the Benedictine Hospital today. Hospital authorities said the boy is no longer on the critical list. State police reported that Paul was injured Wednesday, Jan. 6, when he was struck by an automobile which skidded on icy pavement on the Union Center road near Esopus.

Mothers Plan March on Polio

Leaders in the Mothers' March on Polio made plans for their canvass of the city at a meeting Thursday night in the court house, and hope to raise $10,000 this year. Front (l-r) are Mrs. William Kelly, Mrs. Lester Cole, Mrs. Charles Cole, Mrs. Harold Castor and Mrs. Frank Jablonski; rear, Mrs. Joseph Kelly, Mrs. Reginald Swift, Mrs. Santo Amato, Mrs. Martin Keller and Mrs. Susan Houlihan.

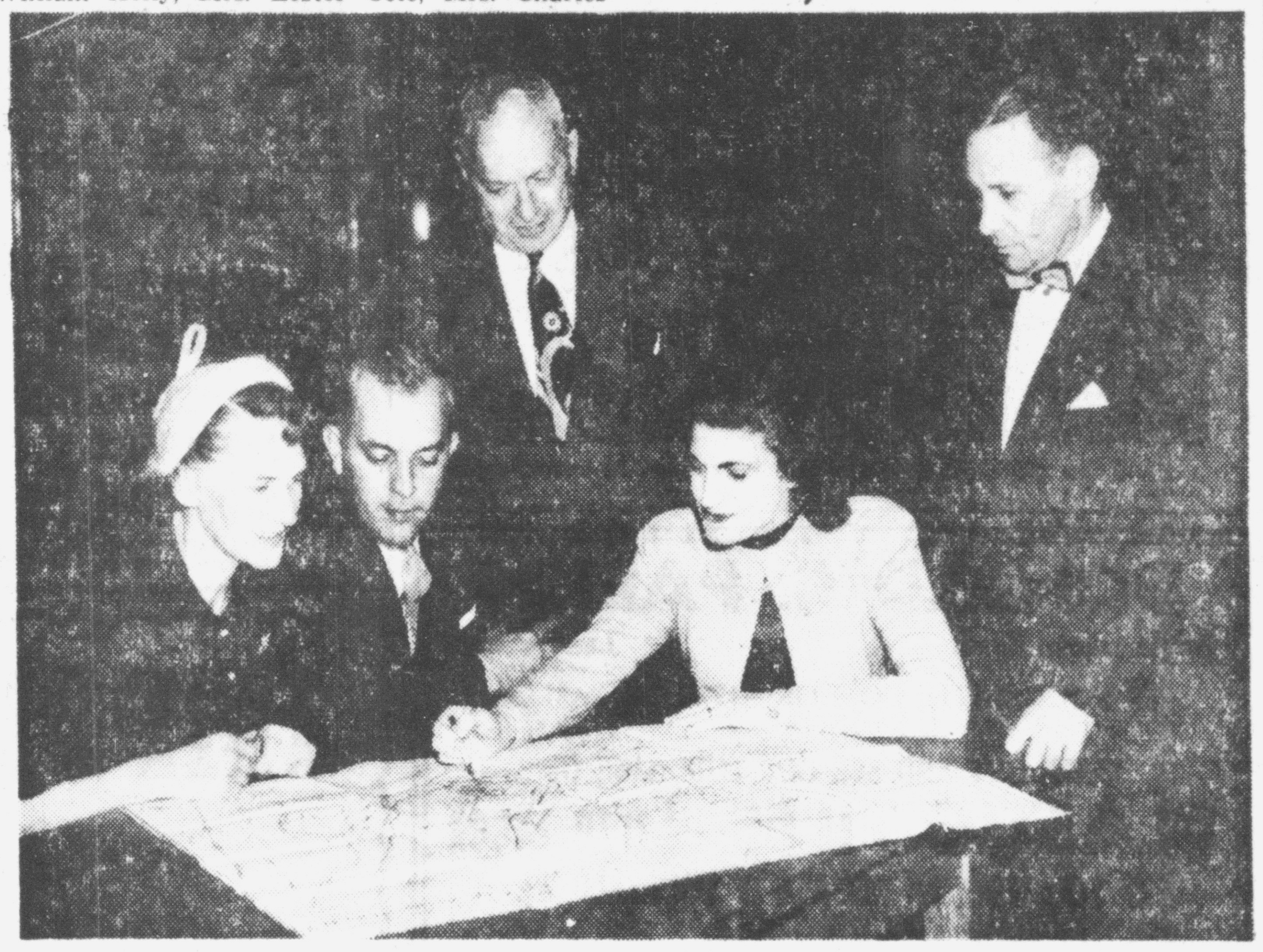

As chairman of the Mothers' March on Polio, Mrs. John Hogan, center, goes over map of the city with others taking part in the March of Dimes drive (l-r) Mrs. Frank J. O'Neil, Forest M. Frost, regional director of the National Foundation for Infantile Paralysis, New York; Meyer Kaplan, chairman of committee for distribution of coin boxes and Attorney William A. Kelly, chairman of Ulster County Chapter for Infantile Paralysis. *(Freeman photos)*

Dean Denies . . .

Dean called a news conference last night at his Wall Street law office and said:

"I am 100 per cent against appeasement or knuckling under, and to the best of my knowledge and belief I have fought the Communists at every turn.

"I have said that in the selfish interests of the American people, we must face facts as we find them, not as we would like to find them. . . .

"I shall continue to do everything I can to help the Far East and southeast Asia to fight communism. I have spent most of the last five months trying to solve the Korean problem, which is a very tough nut to crack."

Welker, a member of the Senate Internal Security subcommittee, demanded a congressional probe of Dean's views stemming from the Providence interview.

"It is crystal clear that what he (Dean) is talking about is nothing less than a need for reversing the existing American policy toward Asia and earmarking upon a totally different course of action," Welker said, adding:

"I should like to ask if he is speaking with the blessing of the secretary of state or the President of the U. S. Certainly Mr. Dean was never confirmed as ambassador by the Senate and cannot lay claim to its approval."

Dean was appointed by Dulles and President Eisenhower last fall during adjournment of Congress.

U. S. Far East policy now recognizes Gen. Chiang Kai-shek's Chinese Nationalist government and opposes seating Red China in the United Nations.

Dean told his news conference he did not know how soon he would return to Korea but added:

"However, if we get word that the Communists have retracted their charges of 'perfidy' against us, then I will return."

Dean said Welker's attack on him "definitely" will affect his further efforts in the Korea negotiations.

"I don't think we realize the difficulty the people in South Korea will have in realizing how a person so strongly against communism as I am could be attacked by a U. S. senator," Dean said.

Child Health Clinic

A child health conference conducted by the Ulster County Health Department will be held at the clinic rooms at 25 East O'Reilly street Jan. 19 from 1:30 to 3:30 p. m. These clinics are limited to infant and pre-school children for the purpose of improving child health through early recognition of defects, advice regarding nutrition, instruction of parents in understanding of growth and development, handling of minor behavior difficulties and the administering of immunizations for smallpox, diphtheria, tetanus and whooping cough.

London Has Warm Day

London, Jan. 15 (AP)—Londoners doffed their topcoats in spring-like breezes today. The temperature hit 53 degrees in London at 9 a. m.—and was still climbing.

Animal Parade

ACROSS

1 Mrs. Bull
4 Mrs. Horse
8 Relate
12 Beverage made with malt
13 Above
14 Operatic solo
15 Free
16 Cathedral officials' homes
18 Meditates
20 Peak
21 Slippery animal
22 Greasy
24 Has to
26 Peruvian Indian
27 Feline animal
30 Certainly
32 Harangue
34 Suffer hunger
35 Muse of astronomy
36 Plaything
37 Hearing organs
39 Trifles
40 Heraldic border
41 Admirer
42 Bureau
45 Study groups
49 Forgiveness
51 Head apparel
52 Toward the sheltered side
53 Of the ear
54 War god
55 Bedim
56 Refute
57 Single thickness

DOWN

1 Freshwater fish
2 Medley
3 Weekday
4 Pattern
5 State
6 Logic
7 Sea eagle
8 Loiter
9 City in Pennsylvania
10 Falsehoods
11 Endure
17 Pastry
19 Restrain
23 Metrical stress
24 Haze
25 Preposition
26 Perfect
27 Clerical office
28 Mine entrance
29 Afternoon parties
31 Turns outward
33 Indian princes (var.)
38 Quote
40 Willow
41 Whim
42 Crustacean
43 Inferno
44 Australian ostrich
46 Meat cut
47 Nobleman
48 Remain
50 Turf

Answer to Previous Puzzle

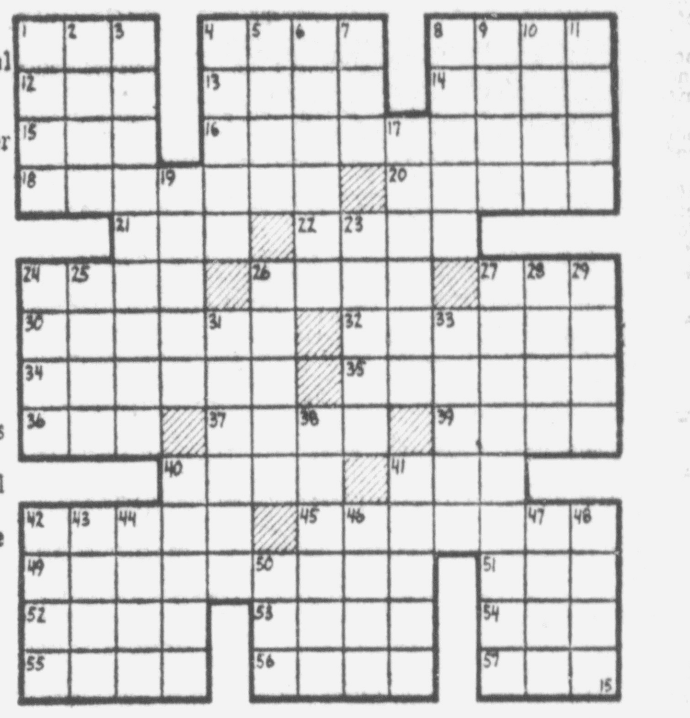

Ulster's State Aid Share Is $683,750

Ulster county will receive a total of $683,750 in state aid as the first payment for the 1952-53 school year, J. Raymond McGovern, state comptroller, has announced.

Supervisory districts of Ulster will receive $415,850 while the regular cities and villages of the county will share $267,900, the report indicated.

A total of $71,390,435 is being distributed on a state-wide basis, McGovern's office announced.

The Simplon tunnel in the Swiss Alaps, 12 miles long, required eight years to build.

Condition 'Satisfactory'

The condition of Mrs. Louise Jordan of Port Ewen was reported as "satisfactory" at the Kingston Hospital this morning. Mrs. Jordan was seriously injured in an explosion at the Hercules Powder Company plant in Port Ewen on Jan. 8 and was reported on the hospital's critical list for several days following the blast.

COUNTY FRANCHISES AVAILABLE FOR ENTIRE NEW YORK STATE!
Be your own boss with this fast-growing national chain of
SOFT ICE CREAM STORES
There's tremendous potential for a minimum investment of $10,000. Selected individuals will have full cooperation, all facilities of this great national organization. No experience necessary. Our field men train and offer continuous help. Write today for full details. Dept. K
DARI-DELITE OF N. Y., INC.
234 So. 11th Street Newark 7, N. J.

LOCAL BUS BULLETIN

Kingston bus terminals located as follows:
Trailways Bus Depot, 495 Broadway, opposite Central P.O. Tel. 744
Uptown Bus Terminal, Crown St. Central Bus Terminal, opposite West Shore Railroad Station; phone 1374

MOUNTAIN VIEW COACH LINES, INC.
Effective Date
September 8 1953
Daylight Saving when in effect

Southbound: Port Ewen, Ulster Park, Esopus, West Park, Highland, Poughkeepsie, Milton, Marlboro, Newburgh and New York City.
Northbound: Lake Katrine, Glasco, Saugerties, Cementon, Catskill, Athens, Coxsackie, New Baltimore, Coeymans, Albany.

From Trailways Terminal

Southbound		Northbound	
Daily	8:25 A.M.	Daily ex Sun & Hol.	7:30 A.M.
Daily, ex. Sun. & Hol.	10:05 A.M.	Daily, ex. Sun. & Hol.	8:50 A.M.
Sun. & Hol. only	11:10 A.M.	Sun & Hol only	9:50 A.M.
Daily	12:55 P.M.	Daily	12:15 P.M.
Daily	3:25 P.M.	Daily	2:10 P.M.
Daily	5:25 P.M.	Daily, ex. Sat., Sun., Hol. x	3:45 P.M.
Daily	7:45 P.M.	Daily	4:20 P.M.
		Daily, ex. Sat., Sun., Hol. x	5:05 P.M.
		Daily	6:30 P.M.
		Daily •	8:50 P.M.
		Fri., Sun., Hol. only x	9:50 P.M.

x Trip runs as far as Saugerties. • Daily to Coxsackie. Sundays and Nov 26 to Albany.
Southbound trip leaves the Crown Street Terminal ten minutes earlier.
Northbound trip will leave Crown Street Terminal ten minutes later.
FOR INFORMATION CALL 713 744

ONEONTA, DELHI, ANDES, MARGARETVILLE, FLEISCHMANNS, PINE HILL, ETC., TO KINGSTON

LEAVE	Daily Ex. Sun. A.M.	Daily A.M.	Daily P.M.	Fri & Sun. Only P.M.	Sun. Only P.M.
Oneonta	—	8:00	—	—	—
Delhi	—	8:40	—	—	4:10
Andes	—	9:00	—	—	4:30
Margaretville	•6:40	9:30	3:15	5:00	5:00
Pine Hill	7:05	9:55	3:40	5:25	5:25
Big Indian	7:10	10:00	3:45	5:30	5:30
Shandaken	7:15	10:05	3:50	5:35	5:35
Phoenicia	7:25	10:20	4:05	5:50	5:50
Shokan	7:47	10:41	4:26	6:11	6:11
Ar Kingston (Uptown)	8:10	11:05	4:50	6:35	6:35
Ar Kingston (Central)	8:20	11:10	4:55	6:40	6:40
Ar Kingston (Trailways)	8:30	11:15	5:00	6:45	6:45

•This trip via Glenford Church and O'Brien's Store. All others via new highway

KINGSTON, ETC., TO PINE HILL, FLEISCHMANNS, MARGARETVILLE, ANDES, DELHI, AND ONEONTA

LV KINGSTON	Daily Ex Sun. A.M.	Daily P.M.	Sun Only P.M.	Daily P.M.	Daily P.M.	Sun. Only P.M.	Fri Only P.M.
Trailways Terminal	8:45	12:40	12:40	3:25	5:15	7:00	•9:15
Central Terminal	8:50	12:45	12:45	3:30	5:10	7:05	9:20
Uptown Terminal	9:00	12:50	12:50	3:35	5:20	7:10	9:25
Shokan	—	1:12	1:12	3:57	5:42	7:32	9:47
Phoenicia	9:50	1:32	1:32	4:15	6:02	7:52	10:07
Shandaken	—	1:45	1:45	4:30	6:15	—	10:20
Big Indian	—	1:50	1:50	4:35	6:20	—	10:25
Pine Hill	—	1:55	1:55	4:40	6:25	—	10:30
Ar Margaretville	—	2:25	2:25	5:00	6:50	—	11:00
Andes	—	—	2:50	5:25	—	—	—
Delhi	—	—	3:10	5:45	—	—	—
Ar Oneonta	—	—	—	6:20	—	—	—

(Mt Tremper passengers discharged at intersection Routes 28 and 212.)
•This trip will also run Dec 24, Dec 31 and Feb 11th

KINGSTON, ETC., TO WEST HURLEY, WOODSTOCK AND WILLOW

LEAVE—	Daily Ex Sun. A.M.	Daily P.M.	Daily Ex. Sun. P.M.	Daily P.M.	Fri. Only P.M.
Kingston (Trailways)	9:00	12:40	3:25	•5:15	••9:15
Kingston (Central)	9:05	12:45	3:30	5:10	9:20
Kingston (Uptown)	9:15	12:50	3:35	5:20	9:25

•Trip will run to Shady, Lake Hill and Willow with passengers from Kingston only.
••Trip will run December 24th, December 31st and February 11th
Above trips connect with busses and trains to New York City. Connecting Carriers: Central Greyhound Lines, Adirondack Transit Lines, Mountain View Coach Lines and West Shore Railroad

WILLOW, LAKE HILL, BEARSVILLE, WOODSTOCK, ETC., TO KINGSTON

LEAVE—	Daily Ex. Sun. A.M.	Daily A.M.	Daily Ex. Sun. P.M.	Sun. Only P.M.	Daily P.M.
Willow	—	10:30	—	4:15	—
Bearsville	7:45	10:37	4:25	4:25	6:15
Woodstock	7:55	10:45	4:30	4:30	6:20
West Hurley	8:05	10:53	4:38	4:38	6:28
Ar Kingston (Uptown)	8:15	11:05	4:50	4:50	6:40
Ar Kingston (Central)	8:20	11:10	5:05	5:05	6:45
Ar Kingston (Trailways)	8:30	11:15	5:00	5:00	6:50

Above trips connect with busses and trains from New York City
Connecting carriers: Central Greyhound Lines, Adirondack Transit Lines, Mountain View Coach Lines and West Shore Railroad.

Infantile Director Explains Vaccine Plan for 500,000

"For the first time in the history of polio we have something to fight back with," Ernest Merrill Frost, regional director of the National Foundation for Infantile Paralysis, told members of the Kiwanis Club at a luncheon meeting on Thursday at the Governor Clinton Hotel.

After 16 years, March of Dimes research has enabled the Foundation, for the first time, "to go on the offensive," Frost said.

A new trial vaccine, plus gamma globulin, makes possible the addition of a "fourth front" in the Foundation's program, that of prevention, he said. The three phases of the program on which the organization has concentrated over the past 16 years are patient care, research and professional education.

Next month between 500,000 and 1,000,000 second grade pupils will receive the new trial vaccine, Frost revealed.

Tells Difference

Asked to explain the difference between gamma globulin and the new vaccine, Frost referred to "anti-bodies," which are chemical substances produced by the body to act against virus.

Receiving gamma globulin, he explained, is like borrowing someone else's anti-bodies. The vaccine, he said, will enable a person to produce his own anti-bodies. Gamma globulin offers about five weeks' protection, while the trial vaccine should give a minimum of 17 months' protection.

Coordinates Action

Frost, who resides at Bangor, Me., has been regional director of the National Foundation since March, 1952. As such, he coordinates activities and services of the foundation's state representatives and chapter volunteers in the New England states, New York, New Jersey, Pennsylvania, Delaware, Maryland, West Virginia, and the District of Columbia.

Previously he had served as state representative in eastern New York, was volunteer chapter chairman of the Penobscott county chapter in Maine and spearheaded that chapter's patient care and service programs during the severe polio epidemic of 1949. During World War 2 he served four years as a captain in the Army Air Force.

Frost was introduced by Lawrence A. Quilty, program chairman for the day. Other guests present were William A. Kelly, chairman of the Ulster county chapter, and Addison Jones, campaign chairman.

Business Is Better

Jacksonville, Fla., Jan. 15 (AP)—Cold weather in the north is increasing Florida tourist business, the State Chamber of Commerce reports. Harold Colee, executive vice president, said yesterday there were 3 to 5 per cent more tourists in Florida last weekend than the corresponding date a year ago. He predicted tourist accommodations through the resort area—increased by 5 to 8 per cent over 1953 — will be comfortably filled by the end of this week.

Realty Officers To Be Installed Thursday, Jan. 21

Ulster County Real Estate Board officers for 1954 will be installed at the board's annual banquet and meeting to be held at the Governor Clinton Hotel on Thursday, January 21.

Frank Mazzetti, president of the New York State Association of Real Estate Boards, will officiate, assisted by Harry M. Coyle, regional vice president for the lower Hudson district.

Those selected by the membership at a recent meeting to head the organization this year are: Lawrence J. MacAvery, president; Frederick Dircks, of Woodstock, vice president; Edward C. O'Connor, secretary, and A. J. Burns, treasurer.

To Discuss Thruway

Guest speaker at the banquet will be A. R. Erskine, consulting engineer for the New York State Thruway Authority. His talk is expected to cover various phases of Thruway construction, probable completion date, and anticipated results of the Thruway on Kingston, Ulster and neighboring counties.

The committee on arrangements reports that interest shown in Erskine's talk has resulted in an "unprecedented demand for tickets." The public is invited to attend and tickets may be secured from any realtor in the county.

Chief Justice Says

what prejudices may be aroused, there is a healthy climate in the nation. . . . Our universities and our colleges are, therefore, even more precious to us now than in normal times."

The founding fathers of our country, Warren said, "were not orthodox either in thought or expression. They recognized both the right and the value of dissent in their generation."

In today's chaotic world, he said, even "the most fundamental values are being questioned."

To preserve the true spirit of higher institutions of learning, he said, "we must recognize that 'free investigation' and 'faithful experiment' are essential if society is not to become stagnant or is not to store up the seeds of its own destruction."

The chief justice said: "When men are free to explore all avenues of thought, no matter what prejudices may be aroused, there is a healthy climate in the nation. Dissenters can let off steam. That is important, too."

Governor Says GOP

ment offered by Rep. Franklin D. Roosevelt Jr., (D. N.Y.) in the debate.

Roosevelt, who with Democratic Sen. Herbert H. Lehman of New York had been pressing for federal development of Niagara, proposed that the state harness Niagara's huge power potential and give municipalities and rural cooperatives first priority on the distribution.

Dewey said later that he was "a little appalled" at Roosevelt's switch from federal development.

The Dewey administration spokesman who opposed Miller and Roosevelt in the power debate was John E. Burton of Ithaca, chairman of the State Power Authority.

Budget Submitted

Tokyo, Jan. 15 (AP)—Japan's cabinet today approved and submitted to Parliament a $2,776,000,000 budget for the fiscal year beginning April 1 — approximately 76 million dollars less than the previous year. It includes 381 million dollars for defense, including Japan's own small armed forces and Japan's share of support for American security forces. The defense item, up approximately 10 per cent, was the largest item in the budget.

LEGAL NOTICES

LEGAL NOTICE
LOCAL LAW
NO. 2, YEAR 1953
COUNTY OF ULSTER, NEW YORK

A LOCAL LAW AMENDING LOCAL LAW NO. 1, 1953 RELATING TO THE REGULATION AND CONTROL OF COUNTY OWNED PARKING AREAS.

Be it enacted by the Board of Supervisors of Ulster County as follows:

Section 1. Section 3 of Local Law No. 1 of the year 1953 of the County of Ulster is hereby amended to read as follows:

"Section 3. The following areas are hereby established as parking meter areas, limiting the time of parking to three hours between the hours of 8:00 A. M. until 6:00 P. M. on all days other than Sundays and legal holidays, except Fridays, when then the hours shall be from 8:00 A. M. to 9:00 P. M.

Parcel 1. That area fronting on John and Crown Streets in the City of Kingston presently used by the general public as a parking lot, and that area south of the Ulster County Court House Building presently used by the general public as a parking lot.

Parcel 2. That property located on Main Street in the City of Kingston adjacent to the County Clerk's Office and being the same premises formerly occupied by the Eagle Hotel and presently used by the general public as a parking lot."

Section 2. Local Law No. 1 of the year 1953 of the County of Ulster is hereby amended by adding thereto a new section to be Section 8a to read as follows:

"Section 8a. It shall be unlawful and a violation of the provisions of this Local Law for any person to park in any area on the County owned parking lots or entrances thereto, except those spaces designated as metered parking stalls."

Section 3. Section 13 of Local Law No. 1 of the year 1953 of the County of Ulster is hereby amended to read as follows:

"Section 13. Whenever any vehicle shall be found parked overtime in any parking meter space or shall be found parked therein in violation of any of the provisions of this section, such vehicle may be removed and conveyed by or under the direction of a member of the Sheriff's Department by means of towing the same, or otherwise, to the vehicle pound; and such removal shall be at the risk and expense of the owner of such vehicle. Before the owner or person in charge of such vehicle shall be permitted to remove the same from the custody of the Sheriff's Department, he shall furnish evidence of his identity and ownership or right to possession, pay the proper charges, and shall sign a receipt for such vehicle."

Section 4. All local laws or parts of local laws inconsistent with the provisions of this local law are hereby repealed.

This law shall take effect immediately.

ULSTER COUNTY
OFFICE OF THE } ss:
BOARD OF SUPERVISORS

I have compared the preceding Local Law, adopted Thursday afternoon, December 31, 1953, with the original thereof, on file in this office and do hereby CERTIFY THAT the same is a correct transcript thereof, and the whole of said original Local Law.

WITNESS my hand and the seal of the Board of Supervisors of Ulster County, at the City of Kingston, Ulster County, New York, this 7th day of January, in the year one thousand nine hundred fifty-four.

[L. S.] R. A. SNYDER
Clerk of the Board of Supervisors of Ulster County

Through default in conditional sale contract, General Motors Acceptance Corporation will sell at public auction on January 25, 1954, at 1:00 p. m., at Bev Anderson Chevrolet, Inc., 731 Broadway, Kingston, New York, 1948 Pontiac 4-Door Sedan, Serial #L8PB2897, Motor #L8PB2897, repossessed from Joseph Washington, 246 Catherine Street, Kingston, New York.

LEGAL NOTICES

AN ORDINANCE PROHIBITING ABANDONMENT OF ICE BOXES, REFRIGERATORS, AND OTHER SIMILAR CONTAINERS ACCESSIBLE TO CHILDREN.

WHEREAS abandoned, unattended ice boxes, refrigerators, and other similar containers having air tight, self-closing, or other doors which when closed cannot be opened from the inside constitute a serious danger to children who may enter them while at play and,

WHEREAS such abandoned, unattended, or discarded ice boxes, refrigerators, and other containers are a constant menace to the health, welfare, and safety of children in the City of Kingston,

NOW, THEREFORE, be it ordained by the Common Council of the City of Kingston as follows:

Section 1. No person, firm, or corporation shall leave outside of any building or dwelling in a place accessible to children any abandoned, unattended, or discarded ice box, refrigerator, freezing unit, chest, or any other container of a similar kind or size, equipped with tight-fitting door or doors with door locking or door latching decises, unless such door or doors or such door locking or door latching devices or both, have first been removed therefrom in such manner that said ice box, refrigerator, freezing unit, chest, or container would thereby become so dismantled as to be harmless to children who might otherwise become locked or trapped therein.

Section 2. Any person, corporation, association or partnership violating the provisions of Section 1 hereof shall be deemed guilty of a misdemeanor and shall upon the first conviction be fined in a sum not to exceed Fifty Dollars ($50.00) and, upon a conviction subsequent to a first conviction, shall be fined in a sum not to exceed Five Hundred Dollars ($500.00) or by imprisonment of not more than a year or by both such fine and imprisonment.

Section 3. This ordinance shall be published twice during the month of January in the official newspapers of the City of Kingston and shall take effect the first day of February, 1954.

Submitted to the Mayor by the City Clerk the 13th day of January, 1954.
BERNHARDT S. KRAMER
City Clerk
Approved by the Mayor the 13th day of January, 1954.
FREDERICK H. STANG
Mayor

AN ACT PROHIBITING THE CONSTRUCTION, CREATION, OR MAINTENANCE OF UNGUARDED WELLS, CISTERNS, AND OTHER EXCAVATIONS.

THE CITY OF KINGSTON, in Common Council convened, ordains as follows:

Section 1. It shall be unlawful for any person, corporation, association, or partnership to create, construct, allow or permit on premises owned by said person, corporation, association or partnership in a place accessible to children any open cistern, well or other excavation or opening containing water or other liquid unattended or unguarded or without adequate fences or covers to prevent children from falling into said cisterns, wells, or other excavations or openings.

Section 2. Any person, corporation, association or partnership violating the provisions of Section 1 hereof shall be deemed guilty of a misdemeanor and shall upon the first conviction be fined in a sum not to exceed Fifty Dollars ($50.00) and, upon a conviction subsequent to a first conviction, shall be fined in a sum not to exceed Five Hundred Dollars ($500.00) or by imprisonment of not more than a year or by both such fine and imprisonment.

Section 3. This ordinance shall be published twice during the month of January in the official newspapers of the City of Kingston and shall take effect the first day of February, 1954.

Submitted to the Mayor by the City Clerk the 13th day of January, 1954.
BERNHARDT S. KRAMER
City Clerk
Approved by the Mayor the 13th day of January, 1954.
FREDERICK H. STANG
Mayor

LEGAL NOTICE

STATE OF NEW YORK SUPREME COURT: COUNTY OF ULSTER—RAYMOND H. COLES, Plaintiff, against MARY E. McCUTCHEON, if living, and "JOHN" McCUTCHEON, her husband, if any, and "WILLIAM" McCUTCHEON and "ANNA" McCUTCHEON, the said names "JOHN" McCUTCHEON, "WILLIAM" McCUTCHEON, and "ANNA" McCUTCHEON, being fictitious and being intended to designate the husband, if any, of said MARY E. McCUTCHEON and if she be dead, her widower, heirs at law, devisees and their legal representatives, if any, and their wives, widows or husbands, if any, and the husband, if any, of said MARY E. McCUTCHEON and if she be dead, her widower, heirs at law, devisees and legal representatives of any who may be dead, and A. J. McCUTCHEON, if living, and "MARIE" McCUTCHEON, his wife, if any and "JOSEPH" McCUTCHEON and "ELIZABETH" McCUTCHEON, the said names "MARIE" McCUTCHEON, "JOSEPH" McCUTCHEON and "ELIZABETH" McCUTCHEON, being intended to designate the wife, if any, of said A. J. McCUTCHEON, and if he be dead, his widow, heirs at law, devisees and their legal representatives, and their wives, widows, or husbands, if any, and the heirs at law, devisees and legal representatives, of any who may be dead, Defendants.

TO THE ABOVE NAMED DEFENDANTS:

YOU ARE HEREBY SUMMONED to answer the complaint in this action, and to serve a copy of your answer, or, if the complaint is not served with this summons, to serve a notice of appearance, on the plaintiff's attorneys within twenty days after the service of this summons, exclusive of the day of service. In case of your failure to appear or answer, judgment will be taken against you by default for the relief demanded in the complaint.

Dated: Kingston, N. Y., December 7th, 1953.
CONNELLY & CONNELLY
Attorneys for Plaintiff
Office and P. O. Address
277 Fair Street
Kingston, N. Y.

TO: THE ABOVE NAMED DEFENDANTS IN THIS ACTION:

The foregoing summons is served upon you by publication pursuant to an order of the Hon. Harry E. Schirick, a Justice of the Supreme Court of the State of New York, dated the 9th day of December, 1953, and filed with the complaint in the office of the Clerk of the County of Ulster at Kingston, New York on the same day.

This action is brought pursuant to Article 15 of the Real Property Law of the State of New York to compel the determination of claims to the real property described below:

ALL THAT CERTAIN TRACT, PIECE OR PARCEL OF LAND, situate in the Town of Ulster, County of Ulster and State of New York described as follows: "60x75 feet of land at Winifred Park, bounded north, south and west by Mantovani, east by the West Shore Avenue and designated by the name "A. J McCutcheon" appears on the assessment roll of the Town of Ulster for the year 1927.

Being the same premises conveyed by Chester E. Thomas as the County Treasurer of the County of Ulster to Alfred Mantovani by deed dated December 14th, 1929 and recorded in the Ulster County Clerk's Office in Book of Deeds No. 542 page 288. It being the intention to hereby convey all those certain lands as conveyed by William Frederick Holmes to Mary E. McCutcheon, situate in Winifred Park, by deed dated June 12, 1897 and recorded in said Clerk's Office in Book of Deeds No. 347 at page 95 on November 13, 1898.

ALSO BEING the same premises described in the aforesaid deed from William Frederick Holmes to Mary E. McCutcheon, recorded in Liber 347 of Deeds at page 95 as follows:

ALL THAT TRACT OR PARCEL OF LAND situate in the Town of Ulster, County of Ulster and State of New York, and known as lot No. 226 and 227 of Winifred Park on the westerly side of West Shore Avenue and as laid down on a map of said park made by James Myer and bounded and described as follows viz: Beginning at a point on the northeasterly corner of Lincoln Avenue at the intersection of said Avenue with Holmes Street and running northerly along Lincoln Avenue and parallel with the easterly line thereof 100 feet to the southwesterly corner of lot No. 228 thence easterly along said lot 228 and at right angles to Lincoln Avenue 125 feet to the westerly side of West Shore Avenue and 228, thence southerly along West Shore Avenue and parallel therewith 100 feet to the northeasterly corner of West Shore Avenue, thence westerly and at right angles to the said West Shore Avenue and parallel with Holmes Street 125 feet to the place of beginning.

Dated: December 9th, 1953.
CONNELLY & CONNELLY
Attorneys for Plaintiff
Office & P. O. Address
277 Fair Street
Kingston, N. Y.

LEGAL NOTICE

SUPREME COURT: ULSTER COUNTY — KAJETAN TUREK AND WALLY TUREK, Plaintiffs, against ANDREW KNOCHEL, MARIE KNOCHEL, MIRIAM ITZKOWITZ, DORIS GREENSTEIN, MILTON MARGOLES, SEDON DEVELOPMENT INC., THE PEOPLE OF THE STATE OF NEW YORK, THE TOWN OF ROSENDALE, CENTRAL HUDSON GAS AND ELECTRIC CORPORATION AND NEW YORK TELEPHONE COMPANY, Defendants.

In pursuance of a judgment of foreclosure and sale, duly made and entered in the above entitled action and bearing date 4th day of December, 1953, I, the undersigned, the Referee in said judgment named, will sell at public auction, at the entrance to the Town Clerk's office at New Paltz, Village of New Paltz, Ulster County, State of New York, on the 30th day of January, 1954, at 12 o'clock noon on that day, the premises directed by said judgment to be sold, and therein described as follows:

ALL THAT CERTAIN TRACT, PIECE OR PARCEL OF LAND, situate and being in the Town of Rosendale, County of Ulster and State of New York, bounded and described as follows:

BEGINNING at a point on the southerly side of the public road, said point being the northeasterly corner of the property of John E. Hardenberg (formerly John Deyo) from thence running along the easterly bounds of said John E. Hardenberg (formerly John Deyo) a course of south eighteen degrees fifteen minutes west, and passing through the center of an elm tree for a distance of 481.80 feet to the center of an oak stump standing in the bounds of the Jesse Deyo estate; thence on a course of south sixty-one degrees forty-five minutes east along the northerly bounds of the said Jesse Deyo estate for a distance of 448.50 feet to the said Wallkill creek in a northeasterly direction for a distance of 508.20 feet to the southeasterly corner of William Schneyer, thence along the bounds of the said William Schneyer on a course of north sixty-one degrees forty-five minutes west a distance of 402.00 feet to the northeasterly corner of the John E. Hardenberg property, the point or place of beginning.

CONTAINING five (5) acres of land, being the same property as conveyed by Benjamin Sammons and wife to Silas Freer, by deed dated June 2, 1866 and recorded in the Ulster County Clerk's Office on June 15, 1866 in Book of deeds 137 page 473.

EXCEPTING AND RESERVING to William Deyo the owner of adjoining property, and to his heirs and assigns, a right of way from his said premises over the premises hereby conveyed in the same location as presently traversed leading from the premises of the said William J. Deyo to the highway known as the Perrines Bridge road, as the same was used, possessed, occupied and enjoyed by him at the time of the conveyance of the above described premises to John Monsky by Jane and Lulu Deyo.

BEING the same premises conveyed by Ruth May Nickel, now Neil and Paul Force to Andrew Knochel and Marie Knochel, his wife, by deed dated January 21, 1929.

EXCEPTING AND RESERVING THEREFROM ALL THAT TRACT OR PARCEL OF LAND, situate, lying and being in the Town of Rosendale, Ulster County and State of New York, bounded and described as follows:

BEGINNING at an iron in an oak stump at the southwest corner of lands of Andrew Knochel and Marie Knochel, thence south 59 degrees east 434.1 feet along lands of Deyo to an iron in the west side of the creek; thence along the west side of the creek to the west edge of the Wallkill River, thence in a northerly direction along the said Wallkill River about 114.2 feet to a point; thence north 59 degrees west 36.3 feet to a post located near the westerly side of the said road, thence south 74½ degrees through an iron pipe, thence north 64½ degrees west 255 feet to an iron pipe; thence south 19 degrees west 110 feet to the point or place of beginning.

ALSO EXCEPTING AND RESERVING a certain right of way conveyed by Andrew Knochel to the Town of Rosendale as the same is more particularly described in a certain deed dated July 13, 1940 and recorded in the Ulster County Clerk's Office on July 15, 1940 in Book 611 of deeds at page 112.

Dated: December 7th, 1953.
PETER H. HARP
Referee
DAVID W. CORWIN
Attorney for Plaintiffs
Office & P. O. Address
New Paltz, New York
LLOYD R. LE FEVRE
Attorney for Defendant,
Town of Rosendale
Office & P. O. Address
78 Main Street
Kingston, New York
SPRINGER AND KRAUTHEIMER
Attorneys for Defendants,
Miriam Itzkowitz, Doris Greenstein, Milton Margoles
3208-3210 Third Avenue
Bronx 56, New York
NATHANIEL L. GOLDSTEIN
Attorney General of the State of New York
Attorney for Defendant,
The People of the State of New York
The Capitol
Albany, N. Y.
RALPH W. BROWN
Attorney for Defendant,
New York Telephone Company
Office & P. O. Address
140 West Street
New York 7, New York

The Weather

FRIDAY, JAN. 15, 1954

Sun rises at 7:11 a. m.; sun sets at 5:37 p. m., EST.

Weather, partly cloudy.

The Temperature

The lowest temperature recorded on The Freeman thermometer during the night was 19 degrees. The highest figure recorded up to noon today was 34 degrees.

Weather Forecast

New York city and vicinity — Partly cloudy this afternoon, temperatures close to 40. Cloudy with rain late tonight and Saturday. Lowest temperature tonight 30 to 35 degrees; highest Saturday in the 40s. Gentle northwest winds this afternoon, becoming gentle to

SNOW

moderate southeasterly tonight and fresh east to southeast Saturday.

Eastern New York — Cloudy with snow in north and rain or snow in south portion beginning late tonight or Saturday. Lowest tonight in the 20s.

City engineer's weather report: Temperature at 10 a. m. today, 35 degrees, barometric pressure 29.87, relative humidity 73 per cent and winds NE at 2 MPH. High temperature yesterday was 27 degrees at 1 p. m., low five below at 5:30 a. m. Mean 11 and normal 28. Relative humidity 74 per cent at 11 p. m., and 48 at 3 p. m. Barometric pressure 30.23 at 9 a. m., and 29.95 at 10 p. m. Depth of snowfall 4¼ inches plus. Winds S at 16 MPH.

The Latest in Westinghouse
TELEVISION
IS AT
CLARK'S RADIO
29 HARWICH ST. PHONE 11

Complete HEATING Systems
OIL – GAS – COAL
Kingston Heating Corp.
503 Wilbur Ave. Phone 4866

HIGHEST GRADE
COAL — FUEL OILS
24 HOUR SERVICE AVAILABLE
• Competent Mechanics
• Quality Workmanship
• Finest Materials
PHELAN & CAHILL, Inc.
325 S. WALL ST.
PHONE 200 - 201
"AN OLD TIME CONCERN WITH MODERN IDEAS"

Yes, we've been crowing about our ROOFING SERVICE for years......

—21 years to be exact! But we believe we've good reason to crow — our work and our service is always supposed to be the best! We always try to accomplish the finest work that you can obtain — thus our employes, materials, and prices are all slanted in that direction.

Whether you want a NEW ROOF or ROOF REPAIRS — just call us. We'll be happy to discuss it with you.

STEEP ROOFS
FLAT ROOFS
SIDING
SMITH PARISH
ROOFING & SUPPLY CO.
78 Furnace St. Phone 5656
"KINGSTON'S ROOFERS"
SHEET METAL
"21 Years Service"

Regional Forecasts

Northern New York — Mostly cloudy today through Saturday with a few snow flurries today in western counties. High today 25-30, low tonight 24-28, high Saturday in the upper 20s and low 30s. Some snow likely Saturday. Southwest wind 10-20 today changing to westerly and diminishing tonight. Light variable wind becoming southeasterly 10-20 Saturday.

Western Mohawk area and south-central New York—Mostly cloudy today through Saturday with a few snow flurries over higher terrain today. High today and Saturday in the low to mid 30s, low tonight 25-30. Some rain or snow likely on Saturday being mostly rain in southern sections and snow in extreme northern counties. Southwest to west wind today 10-20 diminishing tonight becoming southeast 10-20 on Saturday.

Southeastern New York—Mostly cloudy today with moderate temperature, high in the 30s. Partly cloudy tonight, low 28-32. Saturday, cloudy with rain likely, high in the 30s and low 40s. South to southwest wind today 10-20 diminishing tonight and becoming southeast to south Saturday 10-20.

Western New York and northern Finger Lakes to Lake Ontario—Mostly cloudy and mild today and early tonight. High temperatures near 35. Wet snow or rain late tonight changing to snow flurries or squalls and turning colder tomorrow. Low temperature tonight about 25. Westerly winds 10-25 miles per hour becoming variable 5-15 miles per hour today and easterly 10-25 tonight and tomorrow.

East of Lake Ontario, Black river basin—Light wet snow or drizzle ending early this morning, mostly cloudy and mild today and early tonight. High temperature about 35. Wet snow late tonight becoming snow flurries or squalls and turning colder tomorrow. Low tonight about 20. Westerly winds 10-25 miles per hour becoming variable 5-15 today and easterly 10-25 miles per hour tonight and tomorrow.

Hudson Will Join With Nash-Kelvinator

Detroit, Jan. 15 (AP)—Hudson Motors and Nash-Kelvinator are consolidating—marking another in a series of big inter-company deals in the auto industry in recent months.

Subject only to anticipated stockholder approval, the Hudson Motor Car Co. and Nash Kelvinator Corp., will become united under the firm name of American Motors Corp.

An estimated 355 million dollars in total assets and more than 100 million dollars in working capital are involved.

Boards of directors of the two companies agreed on terms of the consolidation yesterday.

U-K's Nash and Kelvinator divisions and Hudson agreed to become separate divisions of the new corporation. Kelvinator is the electrical appliance producing division of N-K Corp.

The plan also called for converting three shares of Hudson stock for two of American Motors. Each share of Nash-Kelvinator stock will become one share in the new corporation.

A. E. Barit, Hudson president, will be director and consultant in American Motors. George W. Mason, president and board chairman of Nash-Kelvinator, will be president and chairman of the board of the new corporation.

The merger will make American Motors the fourth largest automobile producer in the nation, behind the "Big Three" of General Motors, Ford and Chrysler.

'Bleeding' Statue of St. Ann Draws Crowds

Jean Salate broke the finger . . .

. . . and the finger of the statue of St. Ann started to bleed . . .

. . . and now thousands gather to watch the statue, shown at right.

The village of Entrevaux, in southern France, has become famous overnight for its "bleeding finger of a wooden statue" and people from all over the country are flocking to see the "miracle." The statue of St. Ann belongs to Jean Salate, and it was he who broke the finger of the statue in a fit of anger. According to the story, blood-like liquid appeared and he called Dr. Jean Monner, who had the drops analyzed. It was reported to be blood. The bleeding stopped the first day after 30 drops were collected in a glass, but the bleeding started again the next morning. Church officials in the area have so far refused to make any comment on the subject.

More Freak Shows Are Banned From Square

New York, Jan. 15 (AP)—The city board of estimate takes a dim view of the brightly-lighted honky-tonks, flea circuses, penny arcades and similar flamboyant establishments in Times Square.

In a retail zoning redefinition action yesterday, the board ruled against allowing any more additions to current garish attractions—also including wax museums, shooting galleries, freak shows, skee-ball and similar types of amusement centers.

Those businesses already in operation can stay, the board said, but once they move out no "undesirable" tenants will be allowed in.

The zoning changes also will outlaw open-front stores, sidewalk cafes and undertaking establishments.

New Danger Is Brought

Vienna, Jan. 15 (AP) — An avalanche-blocked river in Austria's British zone brought new flood danger today to 1,000 residents of the Soelk valley of southern Austria. Rescue crews rushed to the area. The Soelk river, a tributary of the Enns, was dammed up for a mile by a 400-foot snowslide. Officials feared the river might overflow and take a new toll of lives. The death toll from west Austria's avalanches earlier in the week rose to 116 persons today, and 9 others still were missing. With 24 dead in Switzerland, 6 in Germany, and 2 in Italy, the latest Austrian dead brought the toll for the four countries to 148.

Ideas Are Set

Providence, R. I., Jan. 15 (AP)—Male members of the Rhode Island Senate apparently have set ideas about women in politics. Sen. Florence K. Murray, only woman in the Senate, gave this description yesterday of her life as a legislator: "You're not wanted, you're not invited, you just go. And if you stay home, you're not missed."

HAVE YOUR
FIRE ESCAPES
BUILT NOW—SAVE MONEY
DeCICCO'S IRON AND RADIATOR WORKS
40 Van Deusen St. Phone 5660

OIL HEAT IS BEST
AND COSTS YOU LESS!
Phone 640
NEWCOMBE OIL CO.
TIMKEN WALL FLAME OIL BURNERS

"4 T.V. - SEE L.B."
RCA VICTOR-TV
Don't be left out—Kingston UHF soon! Call us for details.
"We're not afraid to trade"
L B Watrous
693 B'way Phone 2055

PEERLESS
SNOW PLOWS

For Autos, Pick-up Trucks, Jeeps, 1½ Ton Trucks; Golf, Farm and Garden Tractors
BLADE & VEE MODELS
HAND & POWER HYDRAULIC LIFT
Write for Further Information
Universal Road Machinery Co.
TEL. 248 KINGSTON, N. Y.

. . . Are you trying to track down something to feed the birds?
WE'VE GOT IT!!
* Wild Bird Seed
* Hemp Seed
* Feeding Stations
* Peanut Hearts
* Suet Cakes
* Sun Flower Seed
EVERETT & TREADWELL FARM SUPPLIES
130 NORTH FRONT ST. PHONE 2644 KINGSTON, N. Y.

DONALD C. PARISH
Neighborhood Road — Lake Katrine
IF YOUR BATHROOM OR KITCHEN WALLS LOOK SHABBY
COME OUT AND SEE OUR FULL LINE OF
PLASTIC TILES—Large Stock
IF YOU WISH TO INSTALL IT YOURSELF WE LOAN YOU THE TOOLS.
ARMSTRONG LINOLEUM - FELT BASE LINOLEUM AND RUBBER TILE
We Also Carry the Largest Stock of KENTILE in the County.
DRIVE OUT AND BUY WHERE PRICES ARE RIGHT
Open 8 a. m. to 8 p. m. Daily — Sat. 8 a. m. to 6 p. m.

OWN THE MOST DURABLE ROOF IN THE NEIGHBORHOOD
LOW IN COST
FIRE RESISTANT • ATTRACTIVE

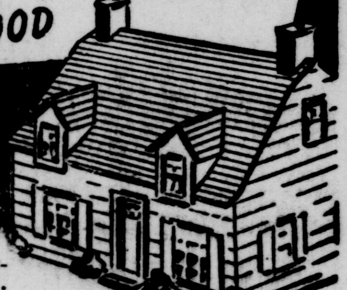

Yes, for roofing materials a national survey shows it's "JOHNS-MANVILLE" 8 to 1. Reduced fire hazards and long years of service without periodic maintenance costs.
AMAZINGLY LOW COST! Easy pay-plan. Call Today for FREE estimate at no obligation.
J&A ROOFING and SIDING CO.
"Johns-Manville Certified Applicators"
PHONE 4432 KINGSTON, N. Y.

A Great New Fuel Oil Development!
"Twin-Action" Mobilheat
CLEANS AS IT BURNS!

There's something new in Mobilheat! It's a sensational additive that (1) Helps prevent the main cause of oil burner failure — accumulation of sediment in tank, fuel lines, screen, filters and nozzles. (2) Gradually removes accumulated sediment already present in your burner system.

Order a tank full of this new *twin-action* Mobilheat. You'll enjoy steady warmth and comfort . . . fewer service calls . . . lower fuel and repair bills — at no extra cost!

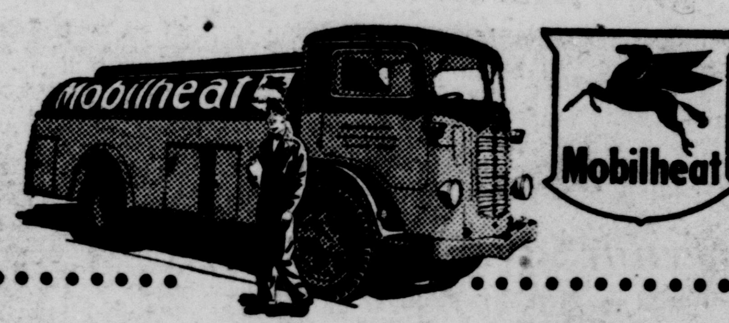

WALTER DAVENPORT SONS
HIGH FALLS, N. Y.
PHONES
High Falls 3311 — Kingston 7200 — Shokan 4835

FOR QUICK RESULTS USE THE CLASSIFIED ADS

U DRIVE U DRIVE U DRIVE U
TRUCK RENTAL SERVICE

PORT EWEN GARAGE
B'way & Main - Port Ewen
Phone: Kingston 3266
Hour, Day or Weekly Rates
U DRIVE U DRIVE U DRIVE

DEPENDABLE
Mobilheat
SOCONY VACUUM HEATING OIL
BURNER INSTALLATION AND SERVICE
KINGSTON COAL CO.
PHONE 593

ISLAND DOCK'S
BLOCKS
CONCRETE - CINDER
4" x 8" x 16"
8" x 8" x 16"
12" x 8" x 16"
CHIMNEY BLOCKS
16" x 8" x 16"
Delivered or Quick Truck Loading Our Yard
ISLAND DOCK LUMBER, INC.
BUILDING MATERIALS
KINGSTON, N. Y. TEL. 1960

IMPORTANT NOTICE
to Policyholders of
Donnaruma & Augustine, Inc.
"The Insurance Center"
261 FAIR STREET — KINGSTON, N. Y.
PHONE 4444 — 7070

Are You Planning to Buy That New 1954 Automobile?
Do You Shop Around When You Buy a New Car?
Most People Do!

Have you ever thought of shopping to finance your automobile?

You should — thru your local banks where your local credit is vitally important to you.

You can SAVE by financing your car through Kingston banks! Look at this example:

This Is An Actual Purchase Which Is In Our Files

Amt. Financed Including Insurance	Interest and Service Charges: Out of Town Bank	Interest and Service Charges: Local Bank	Saving Through Local Bank
$1026.00 for 24 months	$149.92	$93.36*	$56.56

*This includes life insurance coverage for the term of the loan which is usually not included in loan from most out of town banks!

Tell them that you want US to write your insurance which they require.

we recommend that you contact your local banks personally — or through our office

Through us you get the PROPER INSURANCE SERVICE since OUR ONLY INTEREST IS TO HANDLE YOUR INSURANCE FOR ALL COVERAGES WHEN YOU BUY YOUR NEW CAR. WE WILL BE GLAD TO TAKE YOU TO A LOCAL BANK TO HELP YOU FINANCE THAT NEW CAR.

Read "HOW TO FINANCE A CAR" in the Kiplinger Magazine THE CHANGING TIMES, October 1953 Issue! Reprints available in our office.

See Us For All Of Your Insurance Needs— Automobile, Fire, Liability, Burglary, Bonds, Life, Etc.

The Weather

FRIDAY, JAN. 15, 1954

Sun rises at 7:11 a. m.; sun sets at 5:37 p. m., EST.

Weather, partly cloudy.

The Temperature

The lowest temperature recorded on The Freeman thermometer during the night was 19 degrees. The highest figure recorded up to noon today was 34 degrees.

Weather Forecast

New York city and vicinity — Partly cloudy this afternoon, temperatures close to 40. Cloudy with rain late tonight and Saturday. Lowest temperature tonight 30 to 35 degrees; highest Saturday in the 40s. Gentle northwest winds this afternoon, becoming gentle to

SNOW

moderate southeasterly tonight and fresh east to southeast Saturday.

Eastern New York — Cloudy with snow in north and rain or snow in south portion beginning late tonight or Saturday. Lowest tonight in the 20s.

City engineer's weather report: Temperature at 10 a. m. today, 35 degrees, barometric pressure 29.87, relative humidity 73 per cent and winds NE at 2 MPH. High temperature yesterday was 27 degrees at 1 p. m., low five below at 5:30 a. m. Mean 11 and normal 28. Relative humidity 74 per cent at 11 p. m., and 48 at 3 p. m. Barometric pressure 30.23 at 9 a. m., and 29.95 at 10 p. m. Depth of snowfall 4¼ inches plus. Winds S at 16 MPH.

Regional Forecasts

Northern New York — Mostly cloudy today through Saturday with a few snow flurries today in western counties. High today 25-30, low tonight 24-28, high Saturday in the upper 20s and low 30s. Some snow likely Saturday. Southwest wind 10-20 today changing to westerly and diminishing tonight. Light variable wind becoming southeasterly 10-20 Saturday.

Western Mohawk area and south-central New York—Mostly cloudy today through Saturday with a few snow flurries over higher terrain today. High today and Saturday in the low to mid 30s, low tonight 25-30. Some rain or snow likely on Saturday being mostly rain in southern sections and snow in extreme northern counties. Southwest to west wind today 10-20 diminishing tonight becoming southeast 10-20 on Saturday.

Southeastern New York—Mostly cloudy today with moderate temperature, high in the 30s. Partly cloudy tonight, low 28-32. Saturday, cloudy with rain likely, high in the 30s and low 40s. South to southwest wind today 10-20 diminishing tonight and becoming southeast to south Saturday 10-20.

Western New York and northern Finger Lakes to Lake Ontario—Mostly cloudy and mild today and early tonight. High temperatures near 35. Wet snow or rain late tonight changing to snow flurries or squalls and turning colder tomorrow. Low temperature tonight about 25. Westerly winds 10-25 miles per hour becoming variable 5-15 miles per hour today and easterly 10-25 tonight and tomorrow.

East of Lake Ontario, Black river basin—Light wet snow or drizzle ending early this morning, mostly cloudy and mild today and early tonight. High temperature about 35. Wet snow late tonight becoming snow flurries or squalls and turning colder tomorrow. Low tonight about 20. Westerly winds 10-25 miles per hour becoming variable 5-15 today and easterly 10-25 miles per hour tonight and tomorrow.

Hudson Will Join With Nash-Kelvinator

Detroit, Jan. 15 (AP)—Hudson Motors and Nash-Kelvinator are consolidating—marking another in a series of big inter-company deals in the auto industry in recent months.

Subject only to anticipated stockholder approval, the Hudson Motor Car Co. and Nash Kelvinator Corp., will become united under the firm name of American Motors Corp.

An estimated 355 million dollars in total assets and more than 100 million dollars in working capital are involved.

Boards of directors of the two companies agreed on terms of the consolidation yesterday.

U-K's Nash and Kelvinator divisions and Hudson agreed to become separate divisions of the new corporation. Kelvinator is the electrical appliance producing division of N-K Corp.

The plan also called for converting three shares of Hudson stock for two of American Motors. Each share of Nash-Kelvinator stock will become one share in the new corporation.

A. E. Barit, Hudson president, will be director and consultant in American Motors. George W. Mason, president and board chairman of Nash-Kelvinator, will be president and chairman of the board of the new corporation.

The merger will make American Motors the fourth largest automobile producer in the nation, behind the "Big Three" of General Motors, Ford and Chrysler.

'Bleeding' Statue of St. Ann Draws Crowds

Jean Salate broke the finger . . .

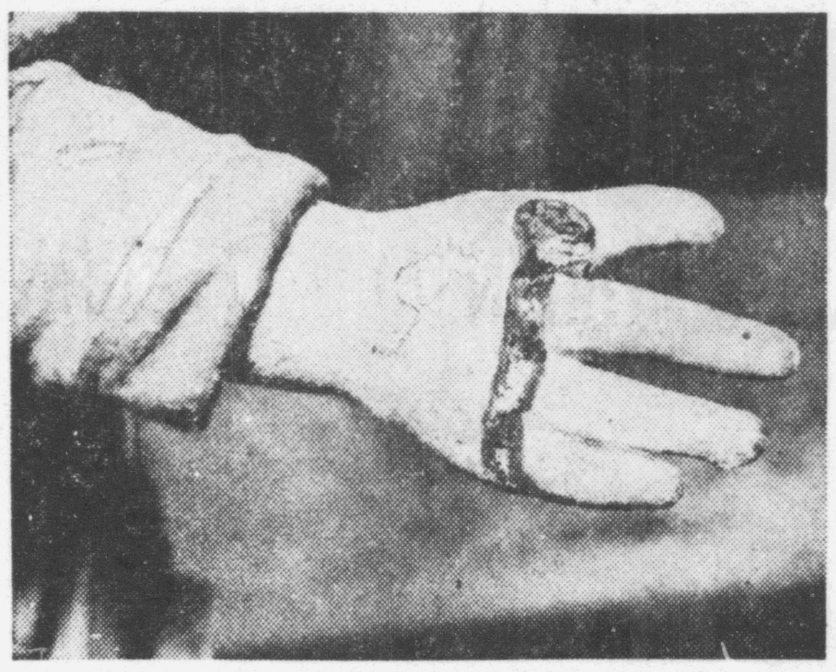

. . . and the finger of the statue of St. Ann started to bleed . . .

. . . and now thousands gather to watch the statue, shown at right.

The village of Entrevaux, in southern France, has become famous overnight for its "bleeding finger of a wooden statue" and people from all over the country are flocking to see the "miracle." The statue of St. Ann belongs to Jean Salate, and it was he who broke the finger of the statue in a fit of anger. According to the story, blood-like liquid appeared and he called Dr. Jean Monner, who had the drops analyzed. It was reported to be blood. The bleeding stopped the first day after 30 drops were collected in a glass, but the bleeding started again the next morning. Church officials in the area have so far refused to make any comment on the subject.

More Freak Shows Are Banned From Square

New York, Jan. 15 (AP)—The city board of estimate takes a dim view of the brightly-lighted honky-tonks, flea circuses, penny arcades and similar flamboyant establishments in Times Square.

In a retail zoning redefinition action yesterday, the board ruled against allowing any more additions to current garish attractions —also including wax museums, shooting galleries, freak shows, skee-ball and similar types of amusement centers.

Those businesses already in operation can stay, the board said, but once they move out no "undesirable" tenants will be allowed in.

The zoning changes also will outlaw open-front stores, sidewalk cafes and undertaking establishments.

New Danger Is Brought

Vienna, Jan. 15 (AP) — An avalanche-blocked river in Austria's British zone brought new flood danger today to 1,000 residents of the Soelk valley of southern Austria. Rescue crews rushed to the area. The Soelk river, a tributary of the Enns, was dammed up for a mile by a 400-foot snowslide. Officials feared the river might overflow and take a new toll of lives. The death toll from west Austria's avalanches earlier in the week rose to 116 persons today, and 9 others still were missing. With 24 dead in Switzerland, 6 in Germany, and 2 in Italy, the latest Austrian dead brought the toll for the four countries to 148.

Ideas Are Set

Providence, R. I., Jan. 15 (AP)—Male members of the Rhode Island Senate apparently have set ideas about women in politics. Sen. Florence K. Murray, only woman in the Senate, gave this description yesterday of her life as a legislator: "You're not wanted, you're not invited, you just go. And if you stay home, you're not missed."

The Latest in Westinghouse
TELEVISION
IS AT
CLARK'S RADIO
29 HARWICH ST. PHONE 11

Complete HEATING Systems
OIL – GAS – COAL
Kingston Heating Corp.
503 Wilbur Ave. Phone 4866

HIGHEST GRADE
COAL — FUEL OILS
24 HOUR SERVICE AVAILABLE
• Competent Mechanics
• Quality Workmanship
• Finest Materials
PHELAN & CAHILL, Inc.
325 S. WALL ST.
PHONE 200 - 201
"AN OLD TIME CONCERN WITH MODERN IDEAS"

Yes, we've been crowing about our ROOFING SERVICE for years......

—21 years to be exact! But we believe we've good reason to crow — our work and our service is always supposed to be the best! We always try to accomplish the finest work that you can obtain — thus our employes, materials, and prices are all slanted in that direction.

Whether you want a NEW ROOF or ROOF REPAIRS — just call us. We'll be happy to discuss it with you.

STEEP ROOFS
FLAT ROOFS
SIDING
SMITH PARISH
ROOFING & SUPPLY CO.
78 Furnace St. Phone 5656
"KINGSTON'S ROOFERS"
SHEET METAL

"21 Years Service"

HAVE YOUR
FIRE ESCAPES
BUILT NOW—SAVE MONEY
DeCICCO'S IRON AND RADIATOR WORKS
40 Van Deusen St. Phone 5660

OIL HEAT IS BEST
AND COSTS YOU LESS!
Phone 640
NEWCOMBE OIL CO.
TIMKEN WALL FLAME OIL BURNERS

. . . Are you trying to track down something to feed the birds?

WE'VE GOT IT!!

* Wild Bird Seed
* Hemp Seed
* Feeding Stations
* Peanut Hearts
* Suet Cakes
* Sun Flower Seed

EVERETT & TREADWELL FARM SUPPLIES
130 NORTH FRONT ST. PHONE 2644 KINGSTON, N. Y.

"4 T. V. - SEE L. B."
RCA VICTOR-TV
Don't be left out—Kingston UHF soon! Call us for details.
"We're not afraid to trade"
L B Watrous
693 B'way Phone 2055

PEERLESS
SNOW PLOWS

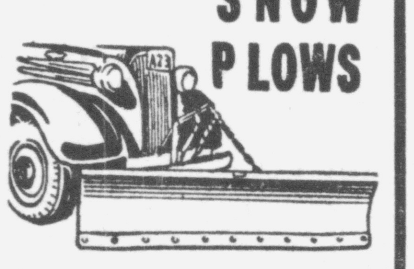

For Autos, Pick-up Trucks, Jeeps, 1½ Ton Trucks; Golf, Farm and Garden Tractors
BLADE & VEE MODELS
HAND & POWER HYDRAULIC LIFT
Write for Further Information
Universal Road Machinery Co.
TEL. 248 KINGSTON, N. Y.

DONALD C. PARISH
Neighborhood Road Lake Katrine
IF YOUR BATHROOM OR KITCHEN WALLS LOOK SHABBY
COME OUT AND SEE OUR FULL LINE OF
PLASTIC TILES—Large Stock
IF YOU WISH TO INSTALL IT YOURSELF WE LOAN YOU THE TOOLS.
ARMSTRONG LINOLEUM – FELT BASE LINOLEUM AND RUBBER TILE
We Also Carry the Largest Stock of KENTILE in the County.
DRIVE OUT AND BUY WHERE PRICES ARE RIGHT
Open 8 a. m. to 8 p. m. Daily — Sat. 8 a. m. to 6 p. m.

OWN THE
MOST DURABLE ROOF IN THE NEIGHBORHOOD
LOW IN COST
FIRE-RESISTANT • ATTRACTIVE

Yes, for roofing materials a national survey shows it's "JOHNS-MANVILLE" 8 to 1. Reduced fire hazards and long years of service without periodic maintenance costs.
AMAZINGLY LOW COST! Easy pay-plan. Call Today for FREE estimate at no obligation.
J&A ROOFING and SIDING CO.
"Johns-Manville Certified Applicators"
PHONE 4432 KINGSTON, N. Y.

A Great New Fuel Oil Development!
"Twin-Action"
Mobilheat
CLEANS AS IT BURNS!

There's something new in Mobilheat! It's a sensational additive that (1) Helps prevent the main cause of oil burner failure – accumulation of sediment in tank, fuel lines, screen, filters and nozzles. (2) Gradually removes accumulated sediment already present in your burner system.

Order a tank full of this new *twin-action* Mobilheat. You'll enjoy steady warmth and comfort . . . fewer service calls . . . lower fuel and repair bills – at no extra cost!

WALTER DAVENPORT SONS
HIGH FALLS, N. Y.
PHONES
High Falls 3311 | Kingston 7200 | Shokan 4835

FOR QUICK RESULTS USE THE CLASSIFIED ADS

U DRIVE U DRIVE U DRIVE U
TRUCK RENTAL SERVICE

PORT EWEN GARAGE
B'way & Main - Port Ewen
Phone: Kingston 3266
Hour, Day or Weekly Rates
U DRIVE U DRIVE U DRIVE

DEPENDABLE
Mobilheat
SOCONY-VACUUM HEATING OIL
BURNER INSTALLATION AND SERVICE
KINGSTON COAL CO.
PHONE 593

ISLAND DOCK'S
BLOCKS
CONCRETE - CINDER
4" x 8" x 16"
8" x 8" x 16"
12" x 8" x 16"
CHIMNEY BLOCKS
16" x 8" x 16"
Delivered or Quick Truck Loading Our Yard
ISLAND DOCK LUMBER, INC.
BUILDING MATERIALS
KINGSTON, N. Y. TEL. 1960

IMPORTANT NOTICE
to Policyholders of
Donnaruma & Augustine, Inc.
"The Insurance Center"
261 FAIR STREET KINGSTON, N. Y.
PHONE 4444 — 7070

Are You Planning to Buy That New 1954 Automobile?
Do You Shop Around When You Buy a New Car?
Most People Do!
Have you ever thought of shopping to finance your automobile?
You should — thru your local banks where your local credit is vitally important to you.
You can SAVE by financing your car through Kingston banks! Look at this example:
This Is An Actual Purchase Which Is In Our Files

Amt. Financed Including Insurance	Interest and Service Charges Out of Town Bank	Interest and Service Charges Local Bank	Saving Through Local Bank
$1026.00 for 24 months	$149.92	$93.36*	$56.56

*This includes life insurance coverage for the term of the loan which is usually not included in loan from most out of town banks!

Tell them that you want US to write your insurance which they require.
we recommend that you contact your local banks personally — or through our office

Through us you get the PROPER INSURANCE SERVICE since OUR ONLY INTEREST IS TO HANDLE YOUR INSURANCE FOR ALL COVERAGES WHEN YOU BUY YOUR NEW CAR. WE WILL BE GLAD TO TAKE YOU TO A LOCAL BANK TO HELP YOU FINANCE THAT NEW CAR.

Read "HOW TO FINANCE A CAR" in the Kiplinger Magazine THE CHANGING TIMES, October 1953 Issue! Reprints available in our office.

See Us For All Of Your Insurance Needs— Automobile, Fire, Liability, Burglary, Bonds, Life, Etc.